65M

Moline Senior
High School
Moline, Illinois
Volume 53

65M

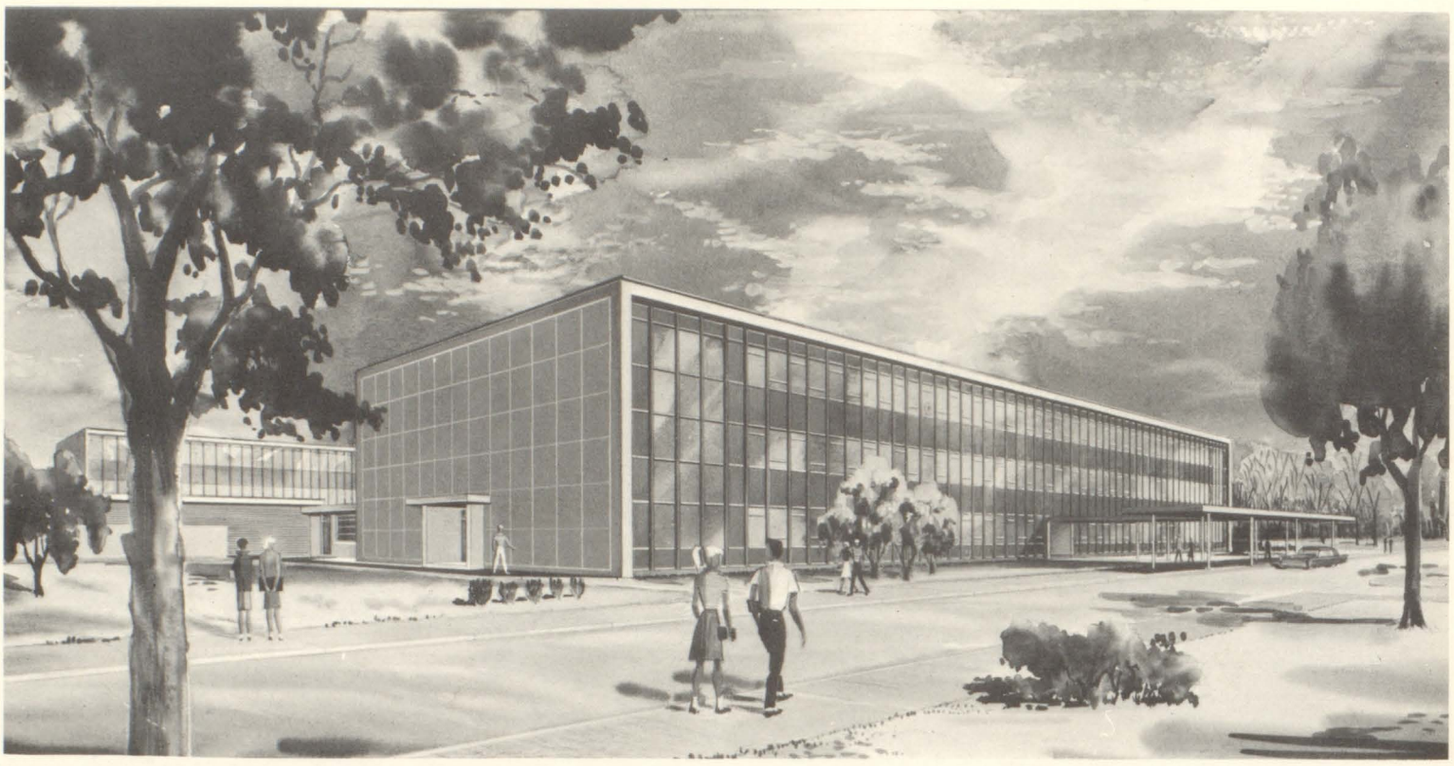

District 40 Voters Approve New Academic Wing

Third time's a charm for MHS students as they look forward to attending classes in the new wing scheduled for completion in the fall of '66. Comprised of academic and gym facilities, the addition will increase Moline's enrollment to 2750. The extension will be at the south end of E-wing where students now brave the cold to race between the wings to their next class, to lunch, and to waiting cars after school.

From her front row seat at Wharton field house, Miss Ruth Spencer awaits the pre-game ceremonies. An enthuiastic supporter of MHS athletic teams, Miss Spencer attends all home games and often chaperons buses to away games.

Ruth Spencer Ends Years of Service, Dedication

Miss Ruth Spencer began her teaching career in 1917, and came to Moline in 1928. Botany and zoology were her first subjects, but for the last twenty-nine years, she has taught biology, first on a secondary level, then at Coolidge from 1946 until she returned to the high school in 1953.

A keen interest in sports has filled much of her time, as she avidly supported the Maroon players, especially the baseball team.

She has set a sterling example for students, especially in her attendance, which Mr. Lamont Hultgren says has been "absolutely tremendous."

And so, it is to Miss Ruth Spencer that the 1965 "M" staff dedicates this book, the 53rd volume of the "M".

As head of the science department, Miss Spencer must help coordinate and regulate the science program at Moline high school.

It's always spring in the solarium no matter what the weather is outside. Miss Spencer pauses for a moment during her busy schedule to enjoy the beauty of the plants with her student teacher, Miss Karen Burgeson.

This Was the Year . . .

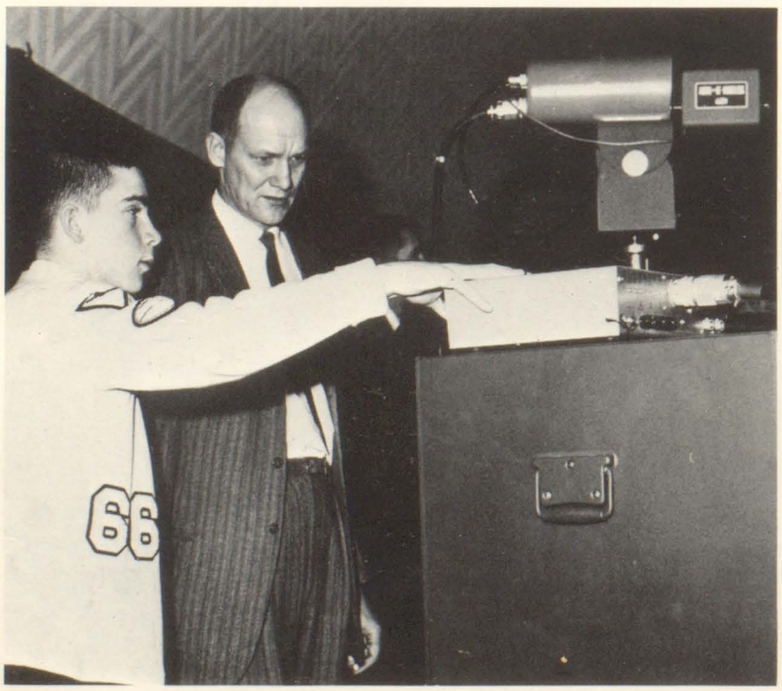

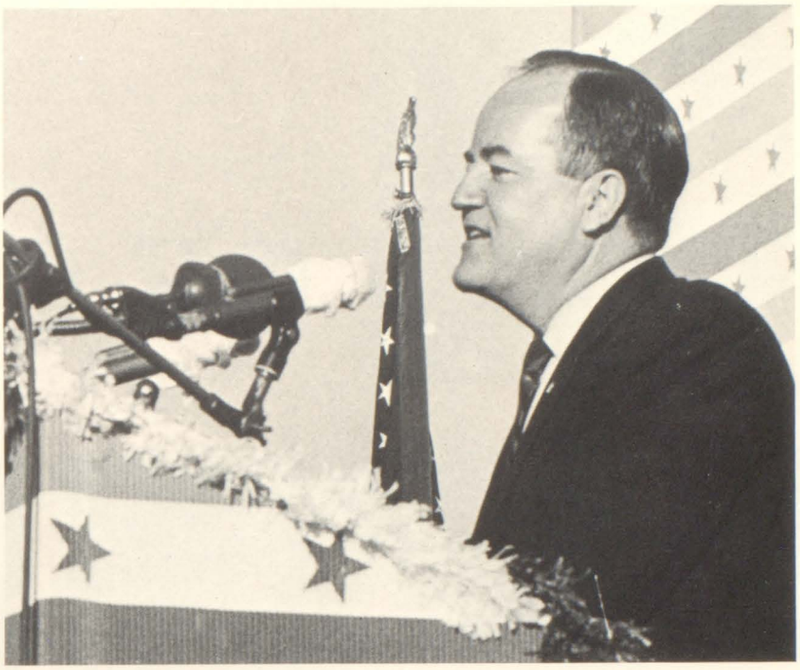

This was the year that politics captured the attention of all MHS students, that new courses and teachers expanded our areas of learning, that two world leaders, Herbert Hoover and Winston Churchill passed away, that numerous students stood in line for schedule changes, that Moline began assemblies again with the use of closed circuit television, that the weather played havoc with the Moline area, that Moline won the tomahawk back from Rocky, and that Moline (entered the State tournament as a member of the Elite Eight) at Champaign.

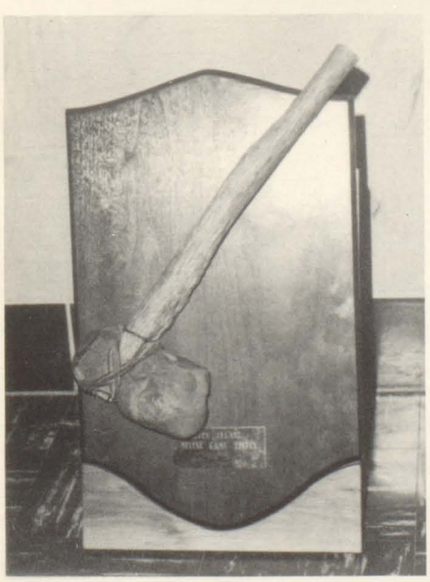

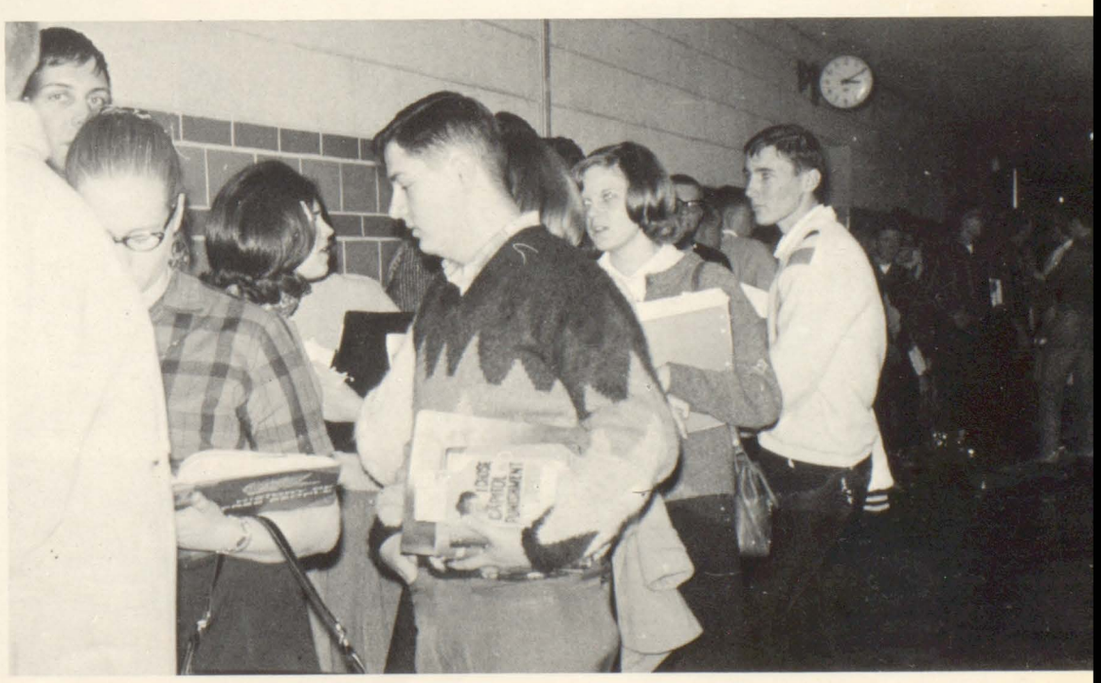

TABLE OF CONTENTS

Faculty - 8

Seniors - 26

Underclassmen - 80

Student Life - 108

Fine Arts - 160

Athletics - 178

Index - 209

Advertising - 218

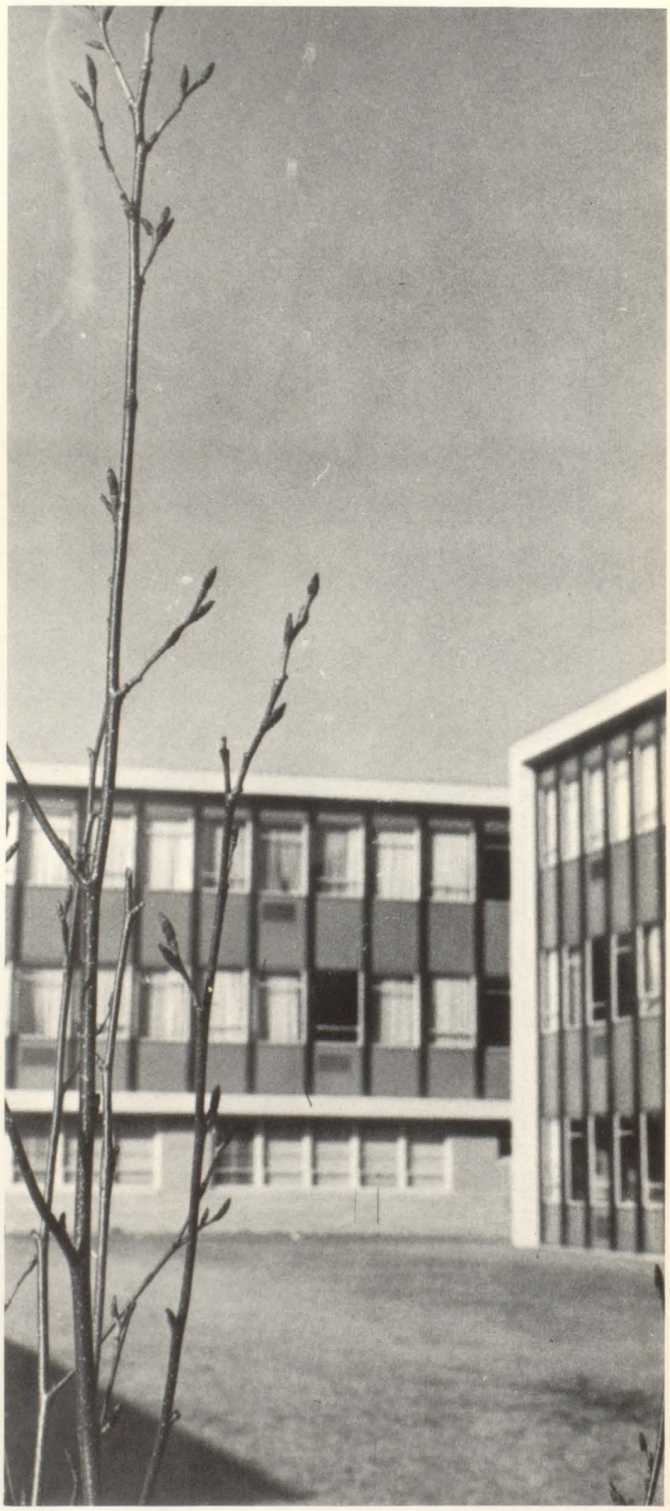

65

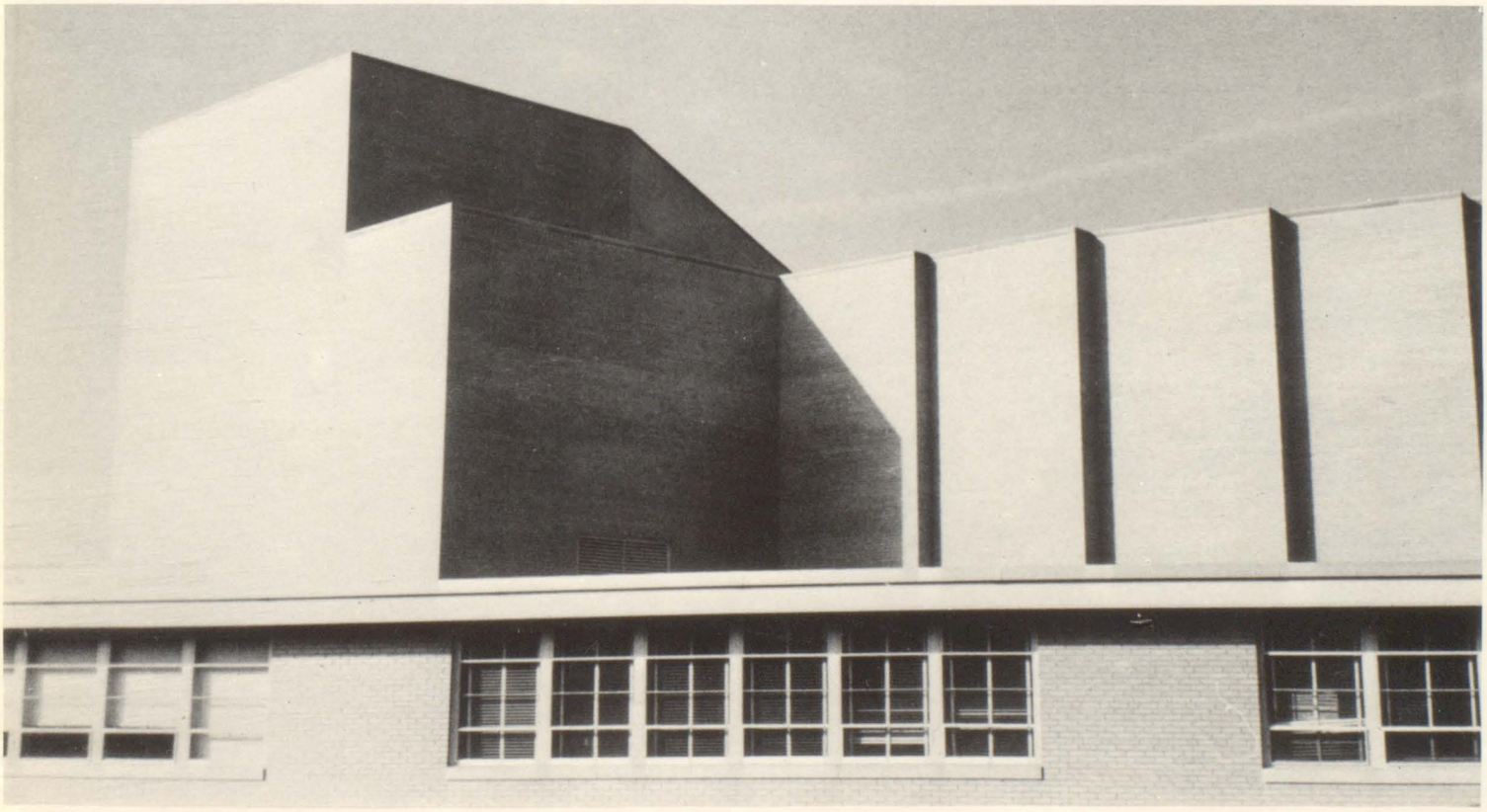

FACULTY

This was the year that the faculty saw a change in the face of MHS. New courses and equipment aided teachers in presenting their subjects more effectively. With the return of assemblies,they saw an increase in student participation and a strengthening of teacher-pupil relationships. Looking to the future, they also anticipated the changes in our school that will start this summer.

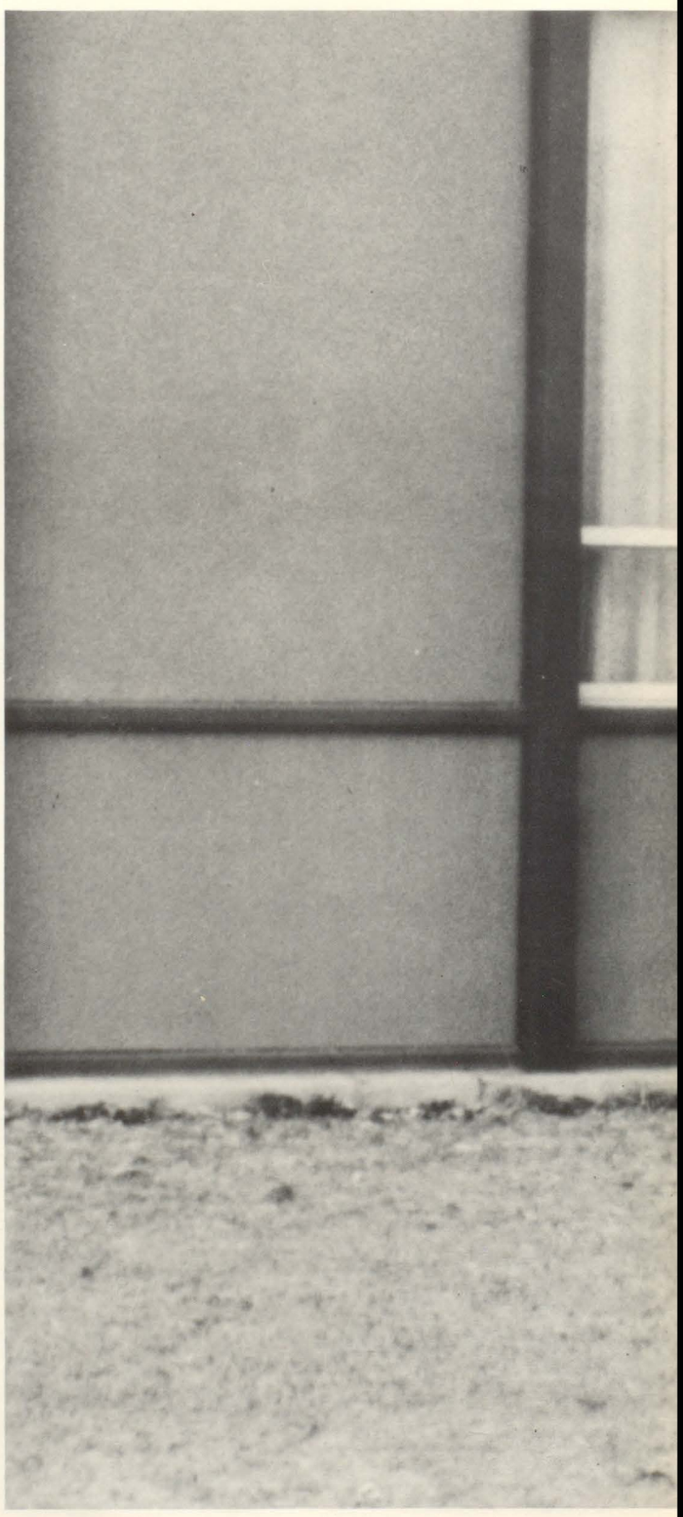

65

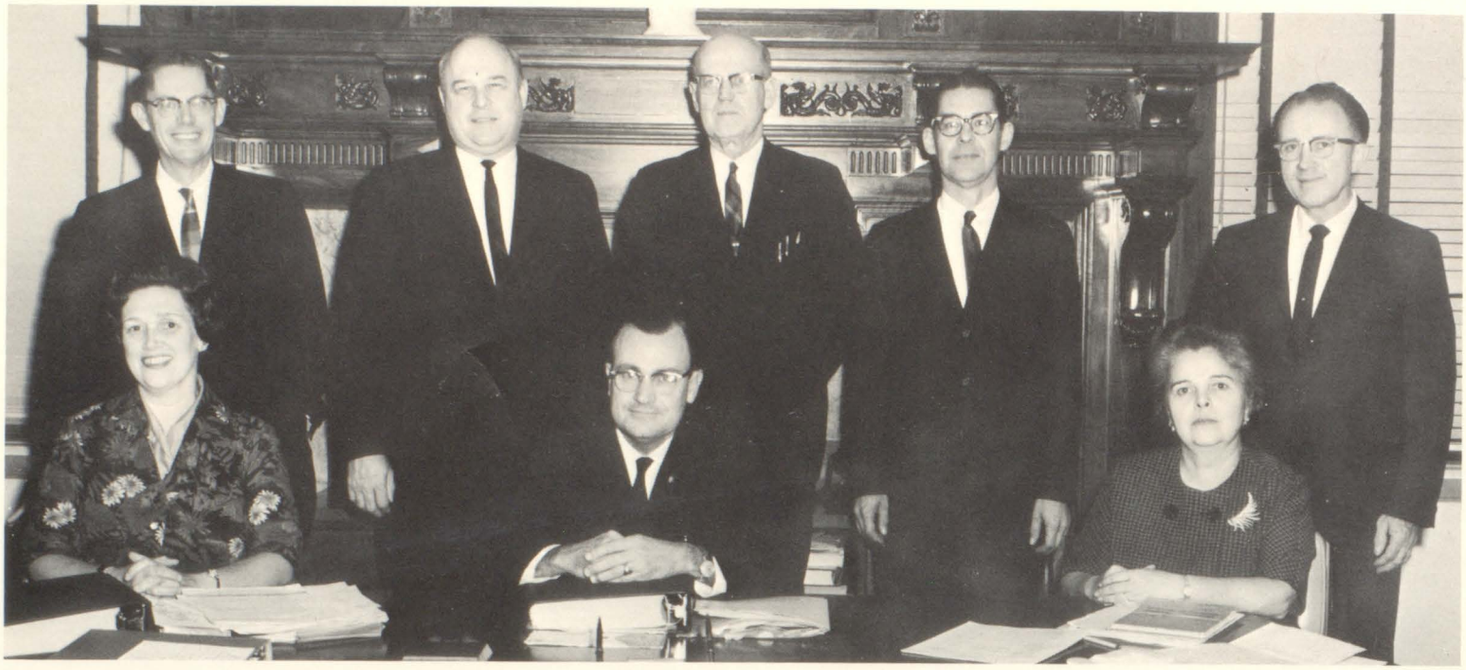

Meeting monthly at Allendale to improve and maintain the Moline school system are the members of the Board of Education: SEATED: Mrs. Robert Pearson, Mr. Merritt W. Faust, president; and Mrs. Helen Curtis. STANDING: Mr. John H. Harris, Dr. Dwight M. Davis, Superintendent of Schools; Mr. Lester C. Sartorius, and Mr. Melvin Reynolds, secretary-treasurer. Absent from the picture was Dr. Paul Moen.

Administration Ably Directs School World

Through the organized efforts of the Board of Education, the referendum proposing classroom and physical education additions to the high school and new facilities to the elementary schools was passed by the voters of Moline. Consisting of eight dedicated members elected for three year terms, the Board of Education also regulates the school system's budget for the year.

Assisting the Board of Education, Dr. Dwight M. Davis, Superintendent of Schools, ably directs school personnel and cheerfully performs his many duties. During his ten years of service, his charming personality and active interest in all phases of school life have won him the respect of the faculty and students.

Departmental supervisors form an executive council, lending a hand in the evaluation of administrative effort. Each supervisor is responsible for the manner in which his subject is taught throughout the system.

Supervisors of the various departments are: BOTTOM ROW: Art Jenkins, administrative assistant; Mrs. Frances O'Neill, reading; Mrs. Roberta Wollerman, audio-visual aids; Miss Lela Adams, home economics; and Mrs. Marie Rinquist, art. TOP ROW: Ray Smith, health, safety, and physical education; Marlin Baxter, curriculum; Dr. Frederick Swanson, music; Lamont Hultgren, secondary education; and Ray Brassmer, trade, industry, and adult education.

Stanley S. Smith, principal, is a man with an extremely full schedule. Overseeing the confusing shift system with its many difficulties is his main concern. Meeting with faculty members, planning daily schedules, and supervising the many MHS activities, he has proven himself to be invaluable to teachers and students alike. Mr. Smith's great enthusiasm is an important factor in the boosting of student morale and school spirit.

Assistant principal, Jay Schaff, is an indispensible member of the school administration. With the help of the IBM machine he works out the difficult scheduling of classes. Mr. Schaff competently handles the varied problems of student and teacher.

Mr. Norman Ziebell, activity director, schedules club meetings and all extra-curricular functions. The homecoming parade and athletic awards are also under his direction.

Nine counselors, divided evenly between the three classes, have the responsibility of keeping valuable attendance and disciplinary statistics. Many hours of their time are spent in private conferences with students and teachers.

STANLEY S. SMITH
Principal

Each counselor has a private, well-equipped office in which he performs his many tasks, ranging from tedious book work to private conferences with students, parents, and teachers. Entering for an informal discussion are Al Stevens (sophomores), Miss Emily Stotlar and Ralph McMinn, (juniors). Miss Barbara Garst was absent.

JAY SCHAFF
Assistant Principal

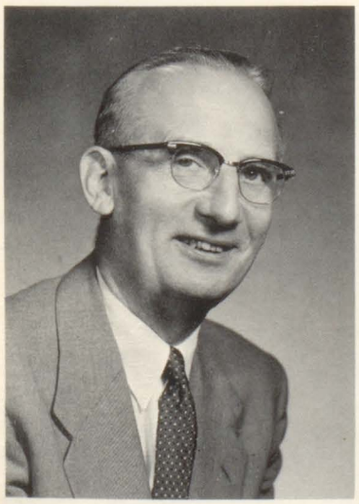

NORMAN ZIEBELL
Activity Director

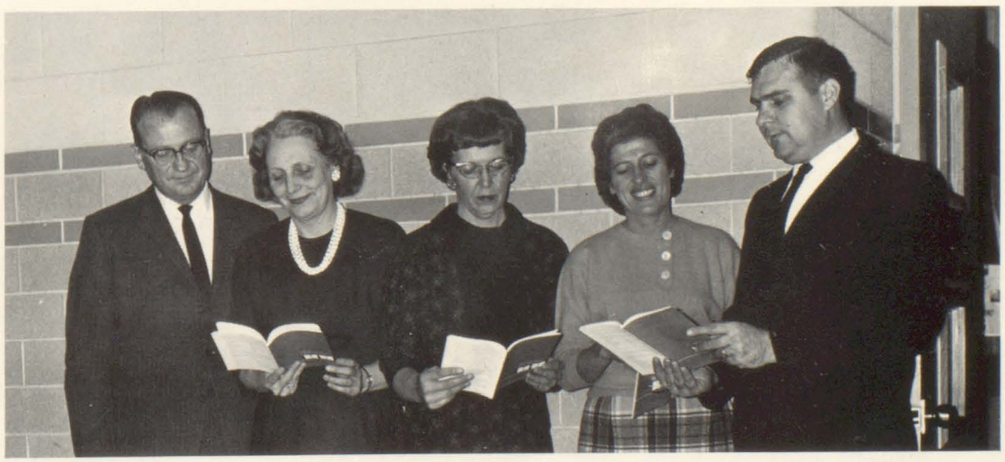

Contacting students about the various testing programs is an important part of the counselor's work. Studying one of the many informative booklets concerning these tests are Harold Griffith (sophomores), Miss Helen Andersen (seniors), Miss Frieda Schnowske (juniors), Miss Carol Coin and Jack Coder (seniors).

Librarians Miss Kathleen Curry and Mrs. Irene McGaughy help Sally LeMaster and Donna Ewing to find the books they wanted.

MHS students and faculty members kept pace with today's changing, growing world. This year Moline particularly foresaw the expansion of the high school when voters approved new academic and industrial arts wings. Newly built conference rooms enabled traveling teachers to meet with students and hepl them with any problems they might have.

Faculty members of MHS adapted quickly to the new, ever-changing needs of the student body. Teachers eagerly experimented with new teaching methods. English instructors tested methods of team teaching. This concept proved its use in widening the interest and knowledge of all students involved. Because of the success of team teaching, other departments may adapt it, and more students will benefit.

MHS boasts strong bonds between faculty and students. Teachers willingly gave up their limited free time to help students during this the second year of the staggered shift. They spent many extra hours before and after school tutoring students and helping them catch up with make-up work. All students were encouraged to seek the teacher's assistance. In addition to classroom work, instructors needed many hours to prepare for their daily classes, and to correct papers. They also performed many duties such as cafeteria and study hall supervision.

Teachers strove to make classes more interesting for students and encouraged lively classroom discussions which the students enjoyed as they found the chance to express their own opinions.

MHS faculty members made up a smooth working team, moving ahead with progress.

Teachers Encourage Students to Think for Themselves;

School principal Stanley Smith welcomes P.T.A. president Ray Rohrback to the fall open house and P.T.A. meeting, while Student Congress guide Carol Murrell registers him. This open house provided parents with the opportunity to meet their children's teachers and gain insight into their course of studies. Monthly P.T.A. meetings provide an excellent chance for parents and teachers alike to discuss school problems.

Miss Ruth Spencer, head of the science department, serves Mr. Gene Shipley and Mrs. Shirley Rieke during the Christmas faculty tea sponsored by the science department.

Promote Lively, Interesting Classroom Discussions

Members of the orchestra, under the direction of Merle Wegener practice to improve their musical talents. MHS students are very fortunate to find such a variety of musical courses offered. Courses include acappella and concert choir, mixed chorus, band, orchestra, and music literature and theory. Students enjoy performing for the public, and students and teachers alike spend many extra hours perfecting their talents.

John Adam
English
"M"

Dolores Beckmann
Speech
Dramatics

James S. Bradley
English

Doris Briley
English

Opal Carson
English

Kathleen Curry
Librarian
Library Club

Jennie Ellison
English

Judith Funk
English

Barbara Garst
English
"Imp"

Harold Griffith
English
Counselor

Gary Hobbs
Speech
Forensics

Dorothy Larkin
English

English Department Tests Team Teaching Method,

"It's this way, don't you see?" comments Miss Barbara Garst as she explains the eighteenth century to her English class.

English courses at MHS enabled the students to express themselves more fluently in both spoken and written language.

During the sophomore year, students had to take a course of general English which combined grammar as well as composition. Tenth graders studied the classics, *A Tale of Two Cities, Jane Eyre, Greek Mythology,* and two works by Shakespeare, *As You Like It* and *Julius Caesar.*

Although a second year of English was mandatory, juniors had the privilege to choose, with the recommendation of their sophomore English teacher, the course they preferred: American Literature, Honors English, Journalism, or Communications. They also gave individual speeches and reports during the required Oral English period each week for one semester. *Moby Dick* and *The Scarlet Letter* gave juniors a better picture of American literature.

English was an elective in the senior year. One semester of composition and two semesters of English Literature were available. For the third year, students could take a combined course, covering one semester of composition and two of English literature in a year. In these classes the studies included *The Return of the Native* and *Of Human Bondage.*

Vocabulary study was an important part of all English classes. Words learned by students helped to increase their speaking and writing ability.

A new development in the department was the experiment in team teaching. Senior combination English classes heard lectures on additional subject matter given by Miss Garst and Mr. Adam. These talks increased their knowledge considerably and gave new interest to the subject.

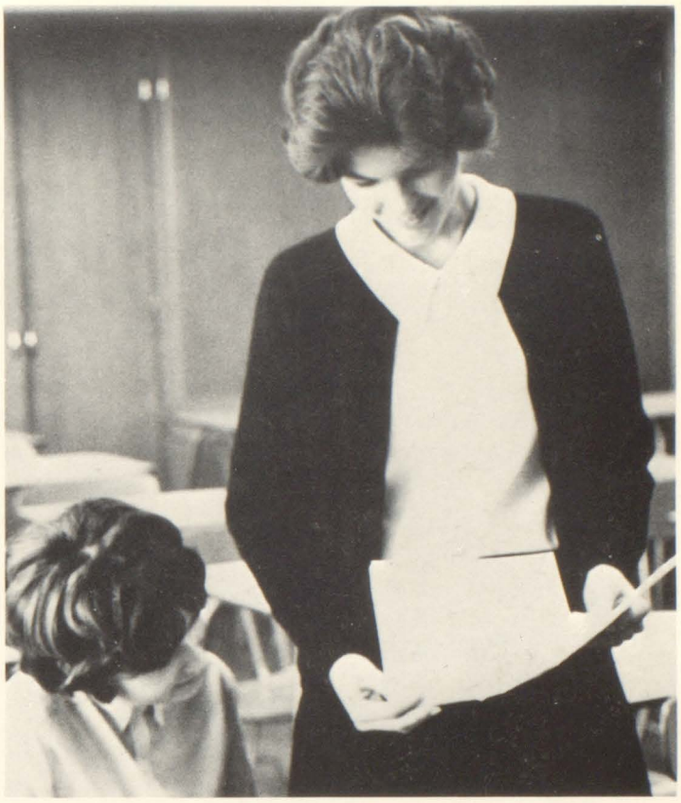

"Always use the same tense," Miss Karen Ziegler explains to sophomore Paulette Frazelle as she reviews her theme.

Concentrates on Sound Language Development, Usage

Irene McGaughy
Librarian
FTA

Ralph McMinn
English
Counselor

Virginia Moffitt
English

Barbara Neumann
English

Shilrey Riecke
English
French Club

Betty Roseberg
English

DeWayne Roush
Speech
Dramatics

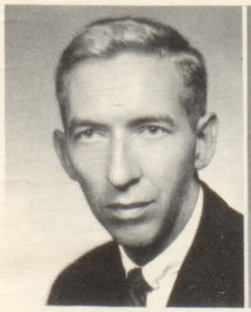

Lucy Shawgo
English
Debate

Phylita Shinneman
English
Fine Arts

Mary Youngdahl
Journalism
Line O'Type

Karen Ziegler
English

Helen Andersen
Government
Counselor

Mary Ann Becker
History

Cullen Case
History

Jack Coder
Economics
Counselor

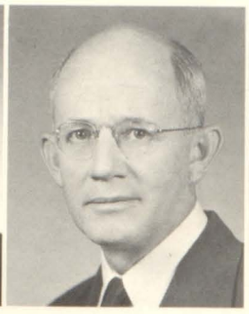

Roy Devinney
History

Jack Dye
Government
Basketball

Frances Johnson
History

Charles Laws
History
Football

George Manus
History

Jack Miller
History
Rifle Club

Robert Moore
History
Baseball

Thyra Perry
History
Red Cross

Student Historians Learn To Apply Knowledge

Kim Brunner gazes in amazement as Mrs. Thyra Perry, honors world history teacher, points out the great immensity of Russia.

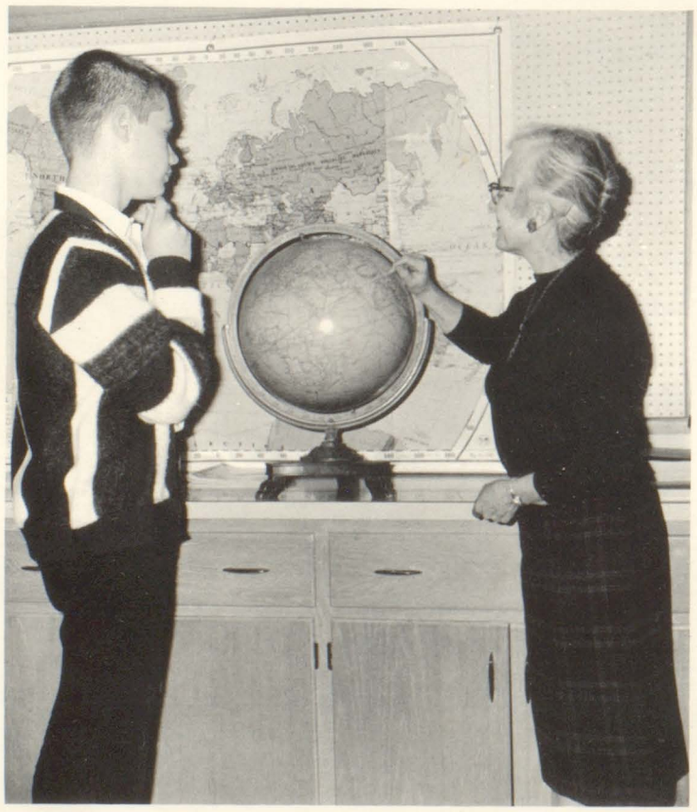

In the social science department, teachers emphasized the knowledge of history both past and present. The '64 presidential election provided excellent material for discussion and debate in all government and history classes.

Sophomores completed their first history course at MHS with a study of civilization. Beginning with prehistoric man, the course traced world history to the present day, giving special attention to the great societies both ancient and modern. Many outside activities, such as the construction of maps and charts, helped students gain a better understanding of past events and happenings. Panel discussions prepared and presented by the students to the class, brought in outside information adding interest to the course.

Juniors studied American history thoroughly which provided them with a knowledge of our own country's heritage. The study of presidential elections played an important part in their study, familiarizing them with each President from Washington to Lyndon B. Johnson. During second semester each member of the class had to write a term paper on a phase of U. S. History which interested him.

Seniors had to take one semester of government, which covered the functions of local, state and national governing bodies, plus a brief study of communism. Classroom discussions and debates were encouraged by government teachers. Every Friday each student gave an oral report on information gathered from books and magazines outside of class. To complete the course, each student had to pass a test on the U. S. Constitution. Twelfth graders could also take economics and geography.

Mr. Jack Dye, government teacher, goes over an article in the *American Observer* with seniors Geoff Smithers and Sue Siegfried. These weekly newspapers enable seniors to read about our government at work.

Of Past Events to Present World Situations, Troubles

Gene Shipley
History
Track

Willard Starkey
History

Mary Steckel
History

Albert Stevens
History
Counselor

Emily Stotlar
History
Counselor

Herbert Thompson
History
Basketball

Sophomores Jack Pearson, Scott Brooks, and Greg Lewis put the finishing touches on their maps and charts. Projects such as these are a regular part of the world history course.

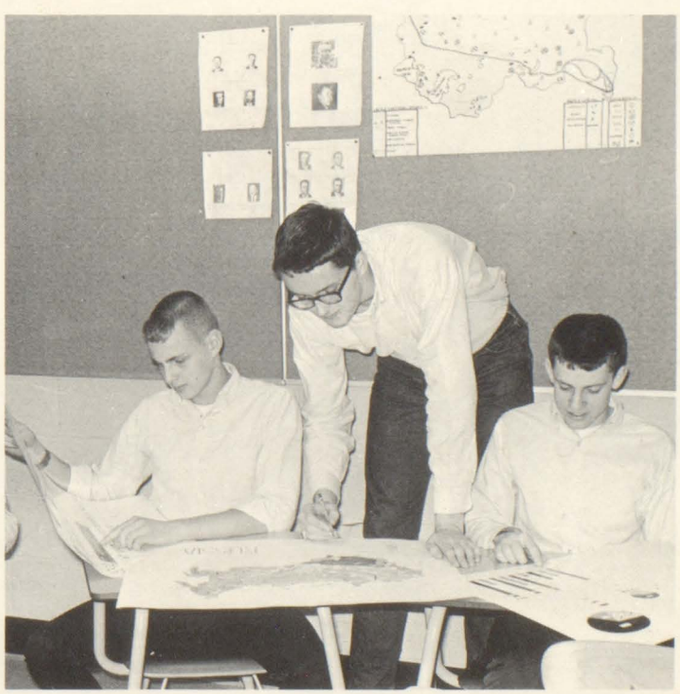

Mrs. Vivian Jones shows seniors Gary Fisher and Bob Groene how a theorem actually works by using a wooden polyhedron.

In the complex world of today, great emphasis is placed on the knowledge of modern math. MHS students were fortunate to have a variety of math courses from which to choose.

Basic math courses provided students with a background in mathematic essentials. Instructors concentrated on having the students solve problems encountered in everyday life.

College bound students had a wide choice of courses and usually picked the combination of those which they specifically needed. These courses included Algebra I and II and plane geometry. Advanced students were able to take plane and solid geometry and college algebra and trigonometry. Honors students also had a course in calculus. Instructors selected these students on the basis of recommendation, past grade averages, and interest in their work.

In the algebra courses offered, students learned to solve simple and complex equations by using logarithms, to draw graphs, and to use quadratic equations. Geometry courses involved the application of theorems and postulates to everyday problems.

Students Learn Modern Math, Solve Equations

Fritz Boom
Mathematics
Football

Jack Brown
Mathematics
Student Congress

George Dodd
Biology
FTA

Darrell Goar
Physics

Milton Hagberg
Mathematics

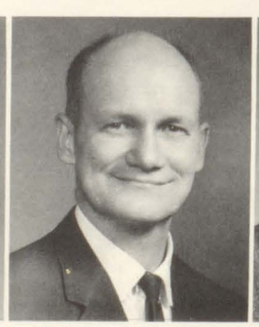

Orville Harkey
Mathematics

Ruth Anne Hartman
Mathematics
Cheerleading

Paul Holm
Chemistry

Delores Hulse
Chemistry

Vivian Jones
Mathematics

Edward Lemon
Mathematics

Richard Lewis
Mathematics
Football

Because of the need for clearer scientific understanding, MHS has increased and developed its science courses so that students will have a better comprehension of the modern, complex world of science.

Newest addition to the science department was the unique chem-physics class. Mr. Darrell Goar and Mr. Paul Holm combined their teaching talents to create this accelerated two-year course of study. Together they instructed their students during a one hour course, using the chem-study and PSSC physics textbooks and supplementing them with movies.

Biology introduced students to the study of living things: from plants through the simplest animals to man. During the year students dissected various animals, including the worm, fish, frog, and crayfish to get a true picture of their internal structure. When actual dissection was not possible, pupils studied drawings and sketches of plants and animals.

In regular chemistry, students learned to apply the basic fundamentals they had discussed in class to the experiments they performed in the laboratory.

In chem-study and PSSC physics, students had to meet the challenge of solving problems by recording what they found and then drawing their own conclusions. Working in this manner, they got a more vivid picture of the actual working conditions of scientists.

Dawn Newquist
Mathematics

John Reakes
Biology
Intramural
Athletics

L. R. Sinclair
Biology

Ruth Spencer
Biology

Joe Wasson
Chemistry

Tracy Woods
Mathematics
Wrestling

Chem-Physics Arouses Interest of Area Educators

Mr. Darrell Goar describes how to measure distance with the use of a minature surveying instrument to the accelerated chem-physics class while Mr. Paul Holm does the necessary calculations on the board. By this method of teaching, students could understand the two sciences better.

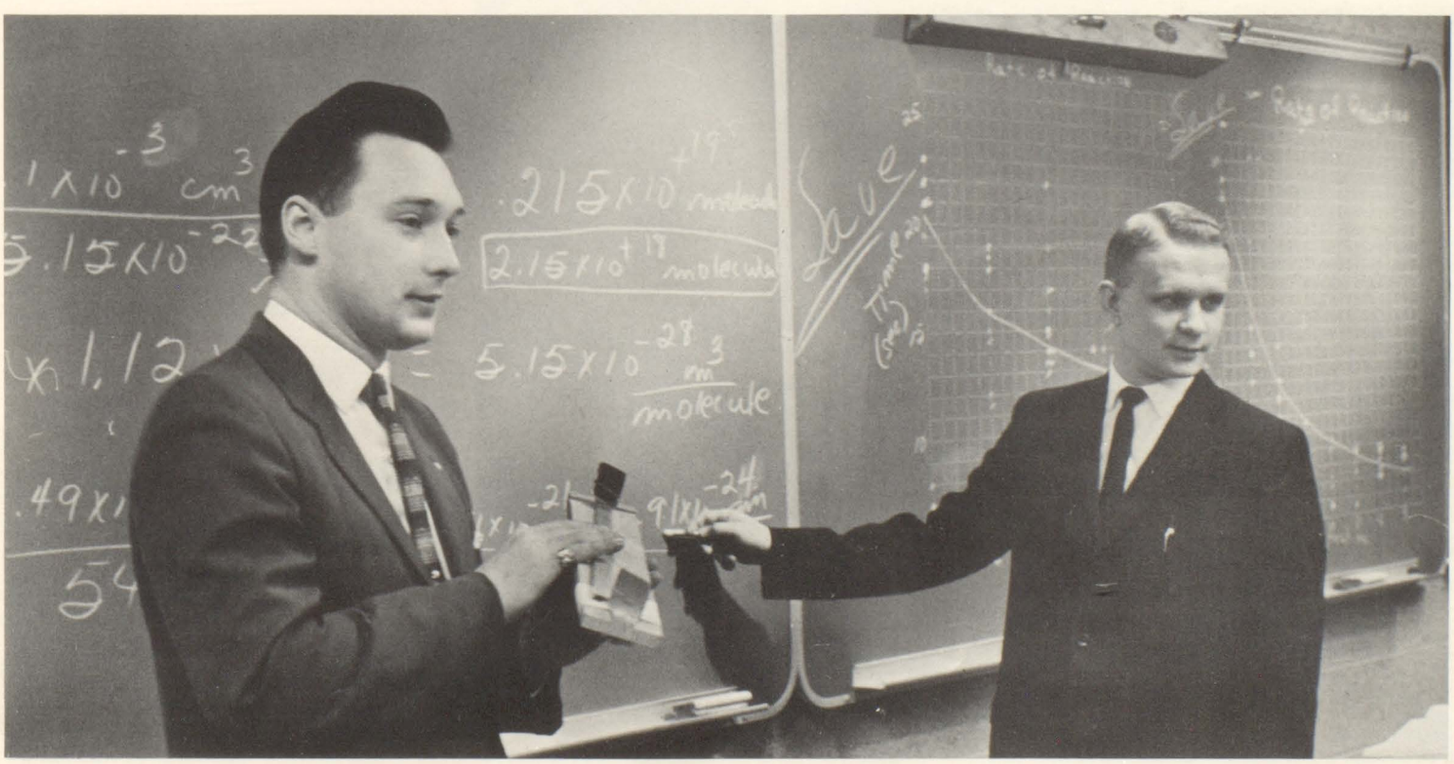

Constance Andeen
Shorthand

Bruce Anderson
German
German Club

Carol Conelly
Latin
Latin Club

Gladys Day
Business Education

Donald Diehl
Business Education

Marilyn Ekdahl
Latin

As the world becomes smaller, and the connections between nations grow stronger, the foreign language department of MHS has grown to increase the opportunities of learning foreign languages. This has allowed students to concentrate on one language, giving them a better background for study and travel.

Students at MHS this year witnessed the expansion of the language department. Previously, Latin was the only four year course. This year Spanish became the second four year language.

The first third year French class began this year. Last year German was a new course at MHS. This year German II became part of the curriculum. The junior highs also began classes in German and French so that by 1968, all of Moline's language courses will cover four years.

First year language students learned the fundamental rules of speech and grammar. Second, third, and fourth year pupils continued their study of the language and used supplementary reading material to give them a better look at the country, its history and its people. French, Spanish, and German students spent one hour a week in the language laboratory listening to and then repeating the dialogues and practice drills.

Study of a foreign language not only permits the students to speak in another tongue, but enables them to better understand the country's culture and customs.

Languages Combine Cultural, Linguistic Studies

"Everything will be ready in a minute," comments Mrs. Helen Piehl, turning the myriad of dials and switches as Sue Haywood, Carole Peterson, and Pat Pappas eagerly await the French music.

Helen Gehring
Distributive Education
"D.E." Club

Margaret Griffin
Business Education

Courses in typing, shorthand, and general office practice were offered to business minded students.

For the first time, beginning typing classes were able to use electric typewriters, each student using the electric machine for one third of the semester. Use of these machines gave the students an opportunity to increase their speed and typing ability.

Overhead projectors were used in classes to project shorthand characters onto a screen, enabling students to see the characters clearly. Tape recorders and record players played back messages and letters. Each set served from eight to ten students and could be adjusted to dictate at three or four different speeds, allowing each student to work at his own rate.

General office practice trained students in the daily routine of an office. Added second semester was the class for boys only, emphasizing the use of computing machines and filing practices such as those found in factories and offices. These classes stressed automation in business, giving students a preview of the new types of equipment used in modern offices.

College bound students gained helpful methods of taking notes from a course in notetaking, a simplified version of shorthand.

MHS purchased an IBM electric typewriter, which simulates a key punch machine board. This machine allowed students to get the feel of operating actual key punch machines. A new thermo-fax machine, which makes copies of material, was also purchased. Teachers used this machine to demonstrate the operating procedure to students.

Mr. Edward Mitchell demonstrates the proper way to use a Thermofax machine to seniors Betty Stafford and Jacquie Nelson.

Modern Machines Supplement Business Classes

Dorothea Hyink
Shorthand

Alma Kotez
Business Education

Billie Lee
Spanish
Spanish Club

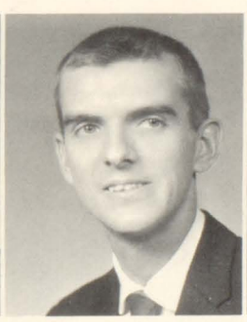

Edward Mitchell
Business Education
Camera Club

Helen Piehl
French
French Club

Mario Ramirez
Spanish

Joe Ruberg
Business Education
Tennis

Frieda Schnowske
Business Education
Counselor

Diane Snodgrass
Spanish

Esther Steffen
Latin

Keith Williams
Business Education

Stan Woods
Accounting

"Extend that line another fourth of an inch and you'll be done," instructs Mr. Cyrus Galley as senior Jim McClary completes a blueprint for his mechanical drawing course.

Home economics classes and industrial arts courses taught girls and boys various aspects af adult life. In home economics, instructors taught girls to plan well-balanced meals, and to properly care for children. Food classes planned and prepared nutritious as well as appetizing meals, while clothing classes studied the color and design of textiles, in addition to the actual material itself. Family living classes taught girls the meaning of marriage and child care.

In industrial arts, boys have the opportunity to either draw and design machines and tools or to use them in actual vocational training. Over twenty-seven courses were offered, giving students a wide variety from which to choose. Courses offered were welding, auto mechanics, metal and woodworking, and drafting, which included mechanical and architectural drawing plus tool and structural designing. Machine shops helped boys set up and operate basic toolroom machines. Electronics could also be taken by interested boys.

Special education gave its students instruction in regular school surroundings. The well-equipped nurse's office offered medical aid and comfort to any student who required it.

Industrial Arts, Home Ec Offer Vocational Aid

William Baltzell
Driver's Training
Baseball

Lela Adams
Family Living
Future Homemakers

Donald Adkins
Art

William Bishop
Driver's Training
Basketball

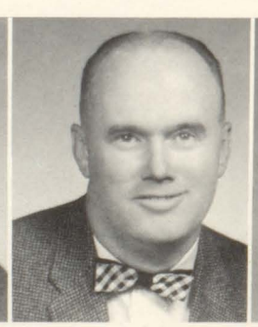

Ray Brasmer
Industrial Arts
Supervisor

Louis DiIulio
Band

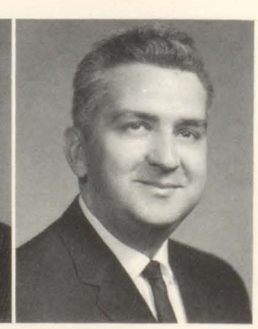

Robert Edwards
Woodworking

Cyrus Galley
Drafting
JETS

Geneva Henss
Nurse
Future Nurses

Clifton Hyink
Driver's Training

Lorette Johnson
Clothing

Warren Leonard
Electronics

Helen Manus
Foods

Richard Marlin
Auto Mechanics

Mark Marsell
Driver's Training

Don Moeller
Art

Charles Oellerman
Woodworking

Iva Owen
Special Education

James Partridge
Music Lit. and Theory
Vocal Music

Marjorie Partridge
Art

Merle Wegener
Orchestra

Kermit Wells
Vocal Music

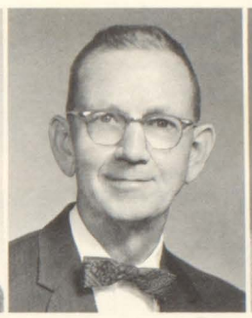

Frank Willits
Machine Shop
Key Club

Clifford Zenor, Sr.
Welding

Artists, Musicians Build Interest in Fine Arts

Art classes taught students how to express themselves in a confident manner. Students learned to be aware of objects having individual beauty. Craft students did their work in leather, metal, wood, glass and plastics, while the pottery classes worked with clay and ceramics. Advanced work consisted of three-dimensional construction and sculpture. Fourth year art students were able to concentrate on and develop their works more thoroughly because the course was scheduled for two hours three days a week.

Examples of student art work could be seen in the show case near the art rooms and during a brief exhibit before Christmas.

New in the music department was the music literature and theory course. Instructed by Mr. James Partridge, students learned facts about the lives of famous composers and became acquainted with well-known musical compositions. They also studied rhythm patterns, meter, and terms pertaining to music. Main purpose of the course was to give students a better understanding of music, preparing them for further study.

Music was an elective and students chose between band, orchestra and choir. Breath control and proper tonal quality, as well as correct diction and clear enunciation were among the topics taught in chorus.

Mastery of the basic techniques and fundamentals of music, plus harmony and development of smooth phrasing were goals of the band and orchestra.

Miss Lorette Johnson, home economics teacher, instructs Pat Johnson and Carolyn Lawson in the care and use of the sewing machine.

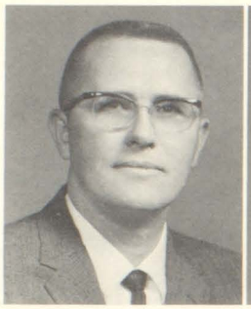

Bill Best
Phys. Ed.

Sharon Brodd
Phys. Ed.
Tennis

Judy Brooks
Phys. Ed.
Pep Club

Robert Brooks
Phys. Ed.
Football

Jean Carlson
Phys. Ed.
Cheerleading

Carol Coin
Phys. Ed.
Counselor

Physical as well as mental exercise was stressed in the curriculum of MHS. Each student spent one period a day engaged in rigorous exercise promoting physical fitness. All students learned to work both as members of a team and as individuals while they were taught field and indoor sports. Each student also received instruction in swimming for a six week period.

Juniors and seniors studied how to care for the human body in health and first aid classes. Sophomores learned the rules of the road during driver's safety, and important prerequisite to driver's training, which taught them the safe and proper method of driving through the actual experience of driving a car.

Courses such as the new girls' honors gym class, Contemporairs, and the summer physical fitness class for boys gave special emphasis to their particular area.

Kenneth Funk
Phys. Ed.
Football

Carol Hardin
Phys. Ed.
Driver's Training

William Klier
Phys. Ed.
Gymnastics

Physical Education Initiates Honors Gym for Girls

Completing a rigorous part of his gymnastics course, Robert Reys balances with the help of instructor William Klier.

Frances Leimkuehler
Phys. Ed.
Contemporairs

Gary Morris
Phys. Ed.
Swimming

Joseph Vavrus
Phys. Ed.
Wrestling

Judy Wiese
Phys. Ed.
Nereids

Kept busy answering phones and students' questions, filing, keeping records of the various clubs' money, and typing out report cards are the secretaries. They are, SEATED: Olive Hayden; STANDING: Bertha Belouski, Isabel Nessel, Evelyn Engstrom, Lucille Kendall, Phyllis Myers, Margurite Ross, and June Hartley.

Spending many hours a day keeping MHS clean and caring for the school grounds during the spring and summer months are the janitors: Charles Ruhl, Ed Wykert, Ray Munson, Nada Wykert, Oscar Schicks, George Green, Robert Edwards, Achiel Van Deale, and Roy Gorgas.

Relaxing after a busy day of competently handling the task of planning, preparing, and serving daily meals for MHS students and faculty members are the cafeteria ladies, BOTTOM ROW: Mildred Lash, Mary Dye, Frances Larson, Henerette Kennedy, Gladys Williams, Madeline Scherbroek, Zula Busquaert. TOP ROW: Dorothy Johnson, Clara Todd, Orrel Lodgson, Edith Ough, Mable Morris, Hazel Verfaille, Lorraine Duyvejonck, Dorothy Peterson, Eileen Russel, Mary Hansen, Emma Weckel, Nedra Joiner.

SENIORS

This was the year that the class of 1965 assumed new responsibilities as it became the senior class of MHS. Fall and spring drew students outdoors, while, during winter, seniors gathered for informal after-game parties. Presiding at club meetings and doing behind-the-scenes jobs consumed much senior time. Foremost in many senior thoughts were studies, graduation, and plans for the future years.

65

Senior Class of 1965

Class Officers, Sponsors Lead Seniors through Final, Rigorous, Happy-Go-Lucky Semesters at MHS

Unable to find an unlocked room, senior class officers Dee Velon, literary board; Scott Davis, secretary-treasurer; Louie Ainsworth, vice-president; Barry Bartlett, president; and Steve Steelandt, literary board; hold a meeting by the "M".

Combining time-consuming activities, and homework with the privileges of being seniors, MHS's graduating class of 1965 became well aware of the duties and responsibilities required of them in an adult world.

Looking back, seniors recalled how Indian Summer added to the joy and excitement of fall activities which not only included Homecoming and hootenannies at Blackhawk State Park, but the national election as well.

ACT and SAT tests were given to sleepy seniors on many an early Saturday morning with the purpose of sending the scores to their college choices for entrance requirements and for the purpose of indicating their capabilities. Seniors were able to become better acquainted with the regulations and customs of colleges through College Day, besides being able to travel to various institutions for a first-hand glimpse at them.

Swimming, football, and basketball events were attended quite frequently despite the early snow in November, which gave seniors the opportunity to indulge in numerous outdoor sports including skiing, sledding, and tobogganing. Christmas vacation proved a welcome rest and a time for parties that seemed long overdue.

Spring arrived and with it spring fever, completion of finals, college acceptances, and the closing activities of the years. Senior Class Production and Senior Ball kept seniors unusually busy with the hope that the two events could be made even better than usual. As graduation came, and went, seniors were able to look back and say that their year was truly an eventful one.

Senior Class sponsors Mr. Jack Coder, Miss Helen Anderson, Miss Carol Coin, Miss Barbara Garst, and Mr. Fritz Boom pause after making plans for this year's final activities.

Stephen Acord

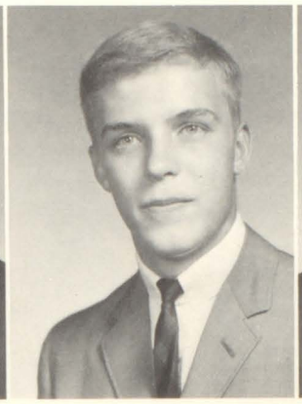

Thomas Ahlstrand

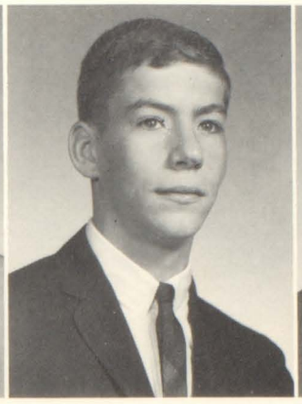

Louis Ainsworth

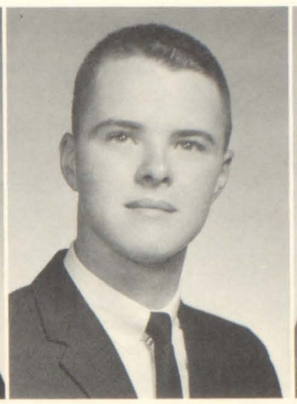

Gregory Allison

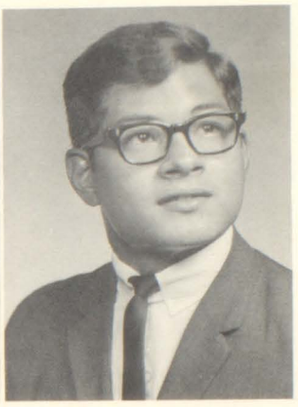

Richard Almanza

STEPHEN ACORD, Senior Ball Committee 12; Homecoming Court 12 (honorable mention); Lettermen's Club 12; Key Club 10,11,12; Hi-Y 10; Allied Health 12; Football 10,11,12; Basketball 11,12; Track 10,11,12.

THOMAS AHLSTRAND, Hi-Y 10; French Club 11,12; Spanish Club 10; Track 10,11,12; Intramural Football 12; Basketball 10,11, 12.

LOUIS AINSWORTH, Vice-President 12; German Club 11,12 (president); Intramural Basketball 12; Intramural Football 10,11,12.

GREGORY ALLISON, Senior Ball Committee 12; National Honor Society 12; LO'T 11 (journalism), 12 (managing editor); Homecoming Court 12 (honorable mention); Hi-Y 10; "One Night of Melody" 11,12; "Bye Bye Birdie" 11; Concert Choir 11,12; Basketball 10,11,12 (manager).

RICHARD ALMANZA, French Club 11,12; Spanish Club 10; Wrestling 10,11,12; Football 10; Track 10; Intramural Football 12.

CHERYL ANDERSON, SCP Committee 12; National Honor Society 11,12; Secretary-Treasurer 11; Student Congress 10,11 (secretary), 12 (vice-president); "M" 12 (student life editor); LO'T 11 (journalism); "M" Queen; Junior Marshal 11; GAA 10,11 (secretary), 12; Y-Teens 10 (vice-president), 11,12 (intra-club vice-president).

CURTIS ANDERSON, SCP Committee 12; Vice-President 11; Homecoming Court 12 (honorable mention); Lettermen's Club 12; Key Club 12; Hi-Y 10; Swimming 10,11,12; Intramural Football 10,11,12.

EARNEST ANDERSON, Wrestling 10,11; Football 10; Track 10.

GERALD ANDERSON, National Honor Society 12; Letterman's Club 12; Band 10,11,12; Baseball 10,11,12; Intramural Basketball 12; Intramural Football 12.

GREGORY ANDERSON, Spanish Club 12; Rifle Club 12; Baseball 10,12.

Cheryl Anders

Carole Anderson

Carolyn Anderson

Cheryl Anderson

Curtis Anderson

Earnest Anderson

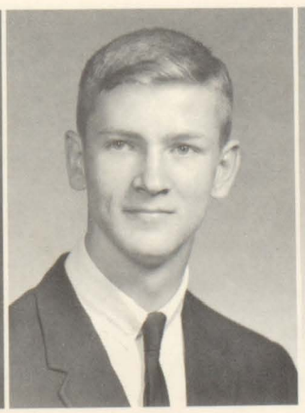

Gerald Anderson

Gregory Anderson

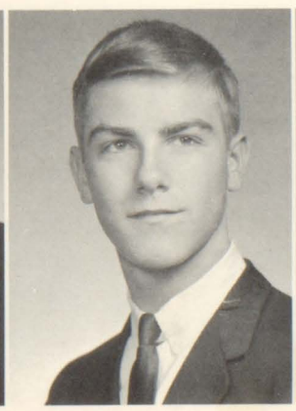

Kenneth Anderson

Norman Anderson

Patricia Anderson

Robert Anderson

Sharon Anderson

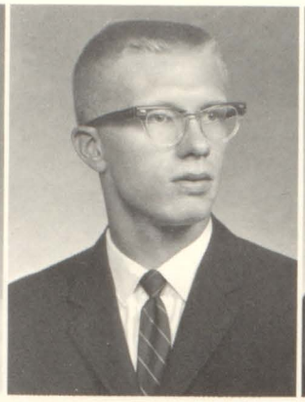
Thomas Anderson

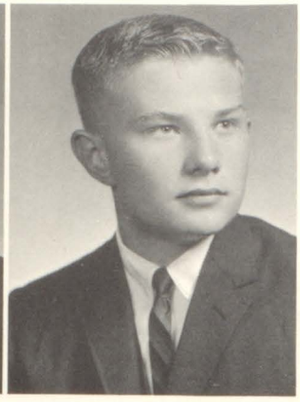
Steven Arnell

Rose Atkins

Donna Ayers

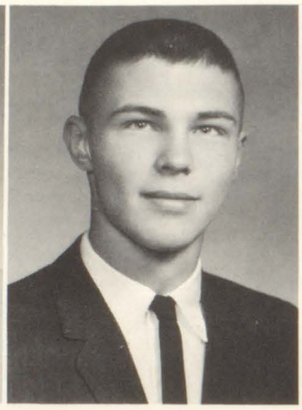
Curtis Bach

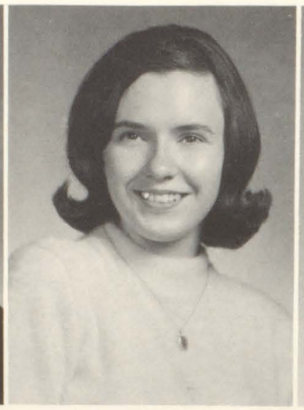
Virginia Baker

Sharon Bambauer

Myra Banfield

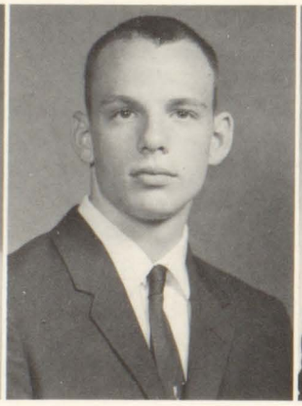
Lester Banks

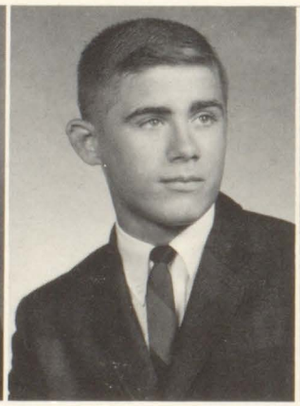
Bruce Barker

Loretta Barlett

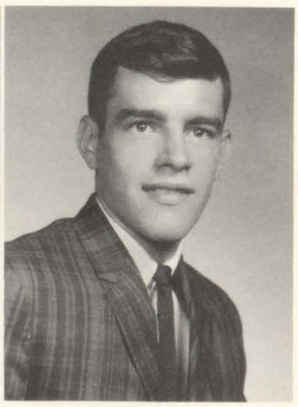
Gerald Barr

Virginia Barrett

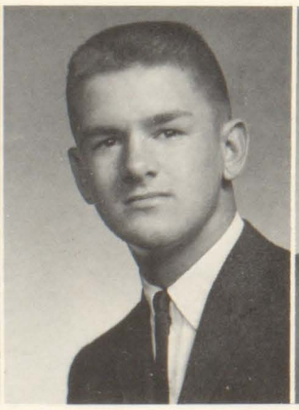
Donald Bartell

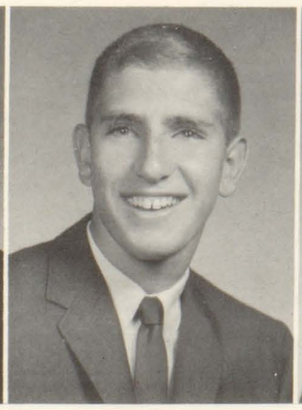
Barry Bartlett

Nancy Batson

Melodie Bean

Johnson, Humphrey Score Landslide Victory

PATRICIA ANDERSON, Spanish Club 10; Pep Club 12; Fine Arts Club 11; "The Matchmaker" 10; "One Night of Melody" 10,11,12; "High Notes of Harmony" 10,11,12; "Bye Bye Birdie" 11; "My Fair Lady" 12; Concert Choir 11,12; Orchestra 10,11,12.

SHARON ANDERSON, FNA 12.

THOMAS ANDERSON, Letterman's Club 11,12; Baseball 10,11,12; Boys' Golf 10; Intramural Football 12; Intramural Basketball 11,12.

ROSE ATKINS, Fine Arts Club 11; Chorus 11.

DONNA AYRES, GAA 10,11; Spanish Club 10; Home Ec Club 11,12.

CURTIS BACH, National Honor Society 12; Spanish Club 10; Intramural Basketball 10; Intramural Football 12.

VIRGINIA BAKER, Imp 12; GAA 11.

SHARON BAMBAUER, GAA 10; Y-Teens 10; Pep Club 10.

MYRA BANFIELD, GAA 10, 11 and 12 (board).

LESTER BANKS, Spanish Club 10,11; Cross Country 10.

BRUCE BARKER, Lettermen's Club 12; Hi-Y 10; Allied Health 12; Baseball 10,11,12, Basketball 10,11 and 12 (manager); Intramural Basketball 11,12; Intramural Football 10,11,12.

LORETTA BARLETT, "One Night of Melody" 10,11; Chorus 10,11,12.

GERALD BARR, Lettermen's Club 11,12; Hi-Y 10; Allied Health 12; Cross Country 10,11,12; Track 10,11,12; Intramural Basketball 11,12.

VIRGINIA BARRETT, GAA 10; Y-Teens 12; French Club 11,12; Camera Club 11 (secretary) 12; "One Night of Melody" 10,11,12; "My Fair Lady" 12; Orchestra 10,11,12.

DONALD BARTELL, Allied Health 12; Wrestling 10,11.

BARRY BARTLETT, National Honor Society 12; President 11,12; Student Congress 10,11, (executive board), 12; Literary Board 12 (president); LO'T 11 (journalism), 12 (editorial editor); Homecoming Court 12; Junior Rotarian 12; Lettermen's Club 10,11,12 (board); German Club 11 (president); Boys' Golf 10,11,12.

NANCY BATSON, GAA 10,11,12; Home Ec Club 11; Chorus 11.

MELODIE BEAN, "One Night of Melody" 10,11; Chorus 10,11; YFC 10.

LINDA BEARDSLEE, Imp 12 (typist).

GERALD BEBBER, French Club 11,12; JCL 10; Rifle Club 12; Intramural Basketball 12.

BARBARA BECKMAN, Y-Teens 10,11; FTA 11; FNA 11; Fine Arts Club 11.

ROBERT BEHRENS, Spanish Club 12; JETS 12.

SHARON BEHSMAN, Cap and Gown Committee 12 (chairman); National Honor Society 11,12; Student Congress 10,11; "M" 12 (girls' sports editor); GAA 10 (board), 11 (treasurer), 12 (president); Spanish Club 10,11; Pep Club 10,11,12 (board); SCP 12.

DANIELLE BERESFORD, Commencement Committee 12; GAA 10; Y-Teens 10,11,12; Red Cross 10; FNA 12.

DARLENE BERG, GAA 10,11,12; Y-Teens 10,11,12; Spanish Club 10; Pep Club 10,11,12; FTA 11,12; Cadet Teacher 12.

DAVID BERGSTROM, French Club 12; Band 10,11.

RICHARD BERGSTROM, Wrestling 10; Football 10,11,12.

Linda Beardslee

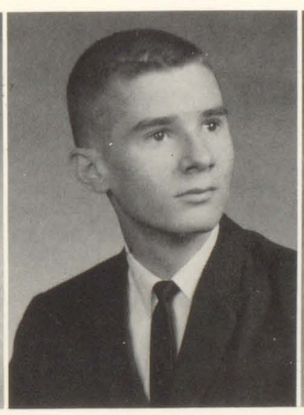
Gerald Bebber

Barbara Beckman

Robert Behrens

Sharon Behsman

Danielle Beresford

Darlene Berg

Ronald Bergman

David Bergstrom

Richard Bergstrom

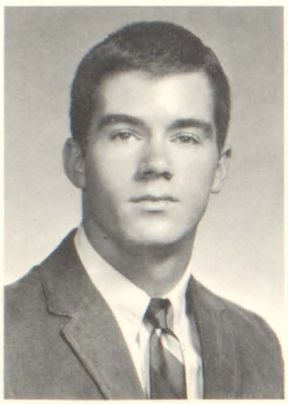

Michael Best

Diana Binns

Stephen Biscontine

Gayle Bishop

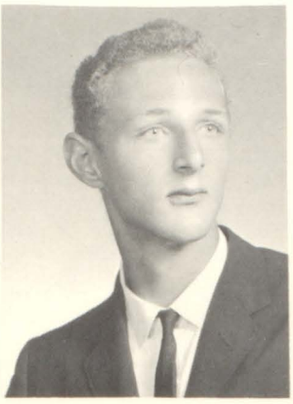

James Bizarri

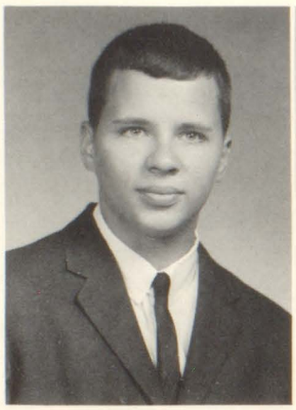

James Bjerkan

Patricia Bjorndahl

Debra Bjurstrom

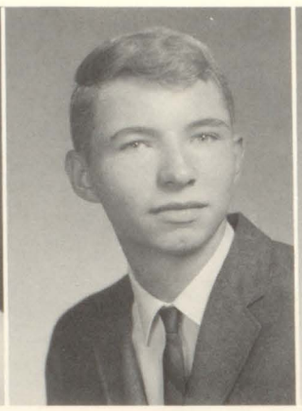

Michael Bjurstrom

James Black

Indian Summer Prolongs Weekend Picnic Time, Seniors Initiate Rooftop, Moonlight Hootenannies

MICHAEL BEST, Hi-Y 10; JCL 10; Boys' Glee Club 11; "One Night of Melody" 10,11; "Bye Bye Birdie" 11; Concert Choir 11; Baseball 10,11,12; Intramural Basketball 10,11,12; Intramural Football 11,12.

DIANA BINNS, LO'T 11 (journalism), 12 (distribution manager); Y-Teens 10,11; JCL 10.

GAYLE BISHOP, Spanish Club 10; Pep Club 12; Home Ec Club 12.

JAMES BJERKAN, National Honor Society 12; Dispatch Sports Correspondent 12; Hi-Y 10; Spanish Club 10,11,12; Allied Health 12; "Pygmalion" 11; "Madwoman of Chaillot" 11; Swimming 10; Baseball 11,12; Football 11,12.

DEBRA BJURSTROM, Student Congress 11; Homecoming Court 12 (honorable mention); GAA 10,11,12; Y-Teens 10,11,12; French Club 11,12; "One Night of Melody" 10,11,12; "Bye Bye Birdie" 11; Concert Choir 11,12; Cheerleading 10,11,12; Nereids 11,12.

MICHAEL BJURSTROM, Allied Health 12.

JAMES BLACK, Lettermen's Club 11,12; Key Club 12; SCP 12; Cross Country 10; Football 11,12; Track 10,11,12; Intramural Basketball 12; Intramural Football 10.

DONALD BLASER, Lettermen's Club 11,12; Spanish Club 10; Rifle Club 12; Cross Country 10,11,12; Football 10; Track 10,11,12.

MICHAEL BLASER, French Club 11,12; Allied Health 12; JETS 10,12.

JUDITH BLEDSOE, French Club 11; Home Ec Club 10,11,12.

BETTY BLOESER, GAA 10,11,12; Y-Teens 10,11,12; Spanish Club 10,11; FTA 11; FNA 12; "The Matchmaker" 10; "Bad Seed" 12; "Midsummer Night's Dream" 12; "One Night of Melody" 12; Girls' Golf 10,11,12.

SANDRA BOLLAERT, Pep Club 12; Library Club 12; "One Night of Melody" 10,11,12; Chorus 10,11,12.

DENNIS BOONE, Spanish Club 11; Red Cross 10; "One Night of Melody" 11; Chorus 10,11; Swimming 10; Intramural Football 11.

MICHAEL BOONE, "One Night of Melody" 10,11,12; Chorus 10,11,12.

Taking advantage of the warm fall weather, seniors Janet Swensson, Thomas Rogers, Nick Eastland, and Sue Harper stop to relax a moment on a rock overlooking the Rock river while hiking in the woods at Blackhawk State Park.

Judith Blake

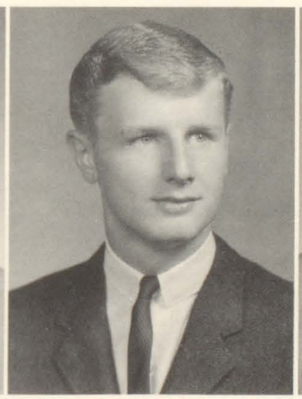

Donald Blaser

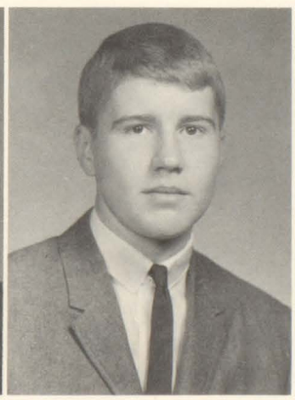

Michael Blaser

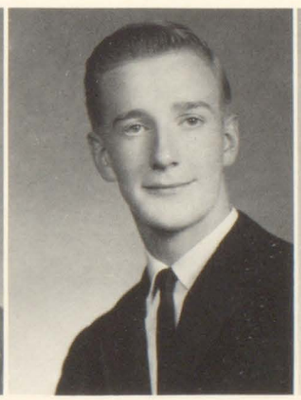

Stanley Blaser

Judy Bledsoe

Betty Bloeser

Sandra Bollaert

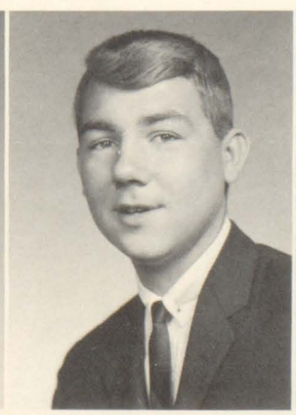

Dennis Boone

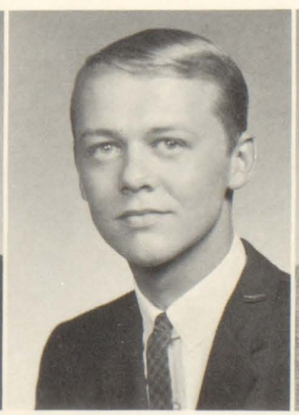

Michael Boone

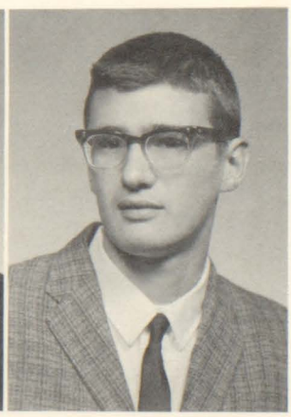

Michael Booth

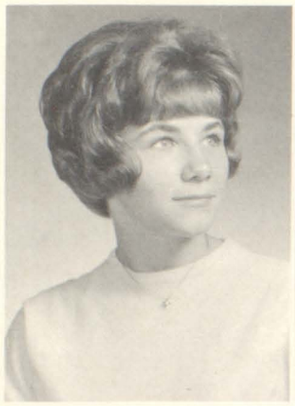
Vicki Booton

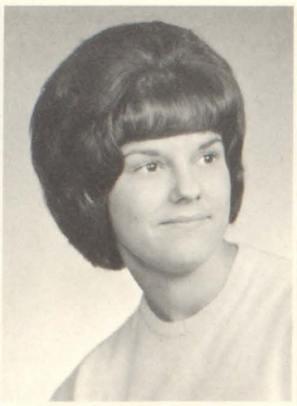
Sharon Bowers

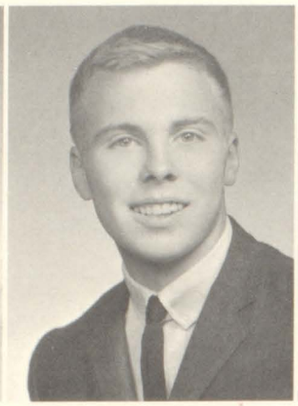
Larry Branham

Karen Brecht

Barbara Bredt

Thomas Breecher

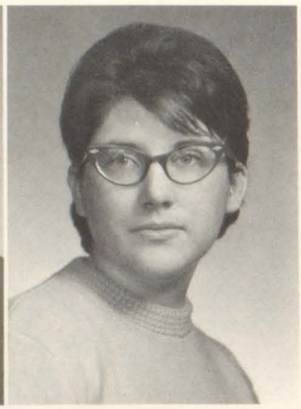
Madelyn Breshears

Laura Briggs

Margaret Brink

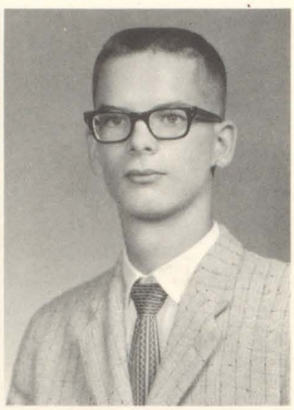
Michael Broadfoot

James Brostrom

Sharon Brotman

Barbara Brown

Carol Brown

Dennis Brown

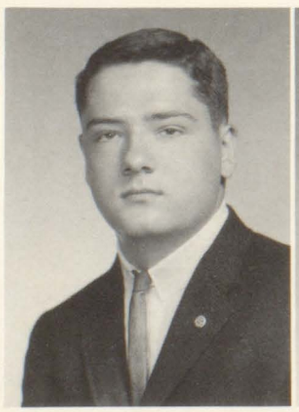
John Brown

Morgan Brunstrom

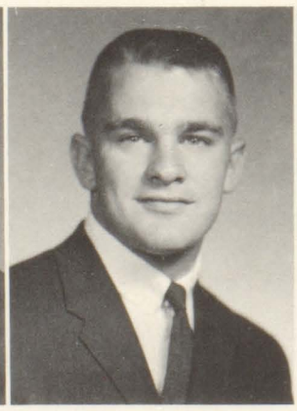
Alan Buchanan

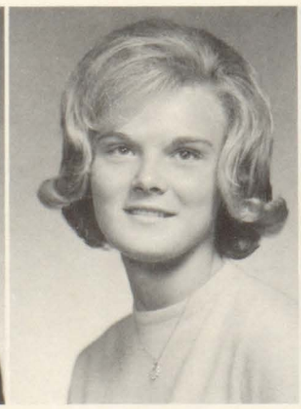
Carol Buckrop

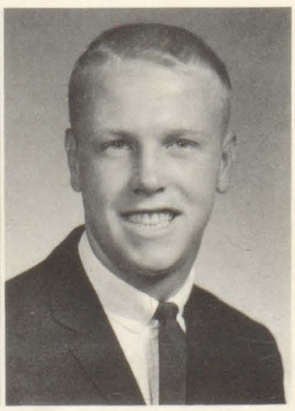
Leslie Buell

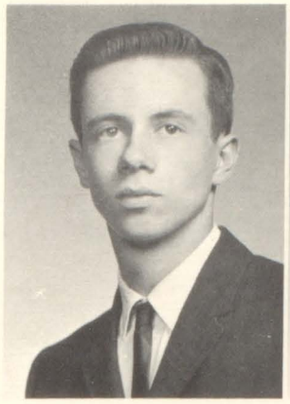

Dean Buhle

Shirley Burk

Bronita Burklund

Alan Burnham

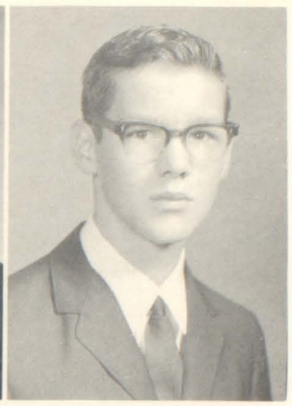

Larry Butler

Janet Campbell

Christine Cannell

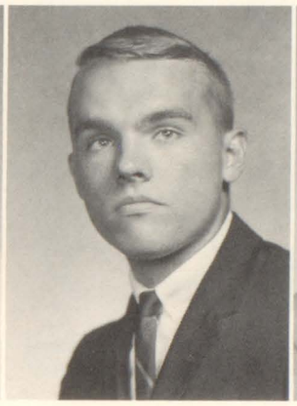

William Carius

Ellen Carlson

Janice Carlson

Jumpers, Stretch Jeans, Over the Knee Socks, Madras Typify Moline High Fashion Modes for 64-65

VICKI BOOTON, GAA 12; Y-Teens 10,11,12; Spanish Club 10; FNA 12; Rifle Club 11; SCP 12.

KAREN BRECHT, GAA 10,11,12 (board); Y-Teens 10,11,12; Pep Club 12; "One Night of Melody" 11,12; Chorus 11,12; SCP 12.

BARBARA BREDT, Spanish Club 10; Home Ec Club 11; FNA 11; Library 10,11; Stage Crew 11.

THOMAS BREECHER, German Club 11,12; "One Night of Melody" 10; Chorus 10; Swimming 10 and 11 and 12 (manager); Boys' Tennis 10.

MADELYN BRESHEARS, Spanish Club 11,12; Pep Club 12; Home Ec Club 10,11,12 (vice-president); FTA 10.

LAURA BRIGGS, GAA 11; Y-Teens 10,11,12; FNA 10.

MARGARET BRINK, Y-Teens 10,11,12; French Club 11,12; Band 10,11,12.

JAMES BROSTROM, Spanish Club 12; Hi-Y 10; Allied Health 12; "My Fair Lady" 12; SCP 12; Chorus 10; Wrestling 10; Intramural Football 12.

BARBARA BROWN, GAA 12; Y-Teens 12; French Club 11,12.

CAROL BROWN, Y-Teens 10,11,12; FNA 11,12; YFC 10, 11 (president), 12; Band 10.

JOHN BROWN, Spanish Club 10.

MICHAEL BRUCE, JCL 10,11,12; JETS 10.

MORGAN BRUNSTROM, French Club 12; "Bye Bye Birdie" 11; Band 10,11,12; Dance Band 10,11,12; Swimming 12.

ALAN BUCHANAN, Homecoming Court 12 (honorable mention); Lettermen's Club 10,11,12; Hi-Y 10,11 (secretary-treasurer); Spanish Club 10; Red Cross 12; SCP 12; Intramural Basketball 11,12; Football 10,11,12; Basketball 10; Track 10,11,12.

CAROL BUCKROP, GAA 10,11,12; Y-Teens 10,11,12; Spanish Club 10.

LESLIE BUELL, Spanish Club 11; Boy's Glee Club 11; "One Night of Melody" 11; Chorus 10, 11; SCP 12; Baseball 10,12; Intramural Basketball 11.

DEAN BUHLE, Rifle Club 10,11.

SHIRLEY BURK, Y-Teens 10; Spanish Club 10.

BRONITA BURKLAND, GAA 10,11,12; Y-Teens 10,11,12; Spanish Club 11,12; Pep Club 11,12; Chorus 10.

ALAN BURNHAM, National Honor Society 12; JCL 10,11; Red Cross 10,11,12 (president); FTA 11,12 (treasurer); Swimming 10; Football 10,11.

JANET CAMPBELL, Home Ec Club 12.

CHRISTINE CANNELL, FNA 11,12.

WILLIAM CARIUS, Boys' State 10; Spanish Club 11,12; Allied Health 12; Chorus 10,11; "High Notes of Harmony" 10,11,12; "My Fair Lady" 12; Concert Choir 12; SCP 12; Track 10,11,12; Intramural Football 10.

ELLEN CARLSON, Home Ec Club 12.

JANICE CARLSON, National Honor Society 12; Student Congress 11; "M" 12 (subscription manager); Homecoming Court 12; GAA 12; Y-Teens 10,11,12; French Club 11; German Club 12; Pep Club 10,11,12; FNA 11,12; SCP 12; Nereids 12.

Making temporary adjustments before leaving the pool to go to class, seniors Audrey Veberg, Linda Norlen, Carol Wilson, Vicki Lewis, and Janet Ridenour await the close of the last six weeks period that they will have swimming.

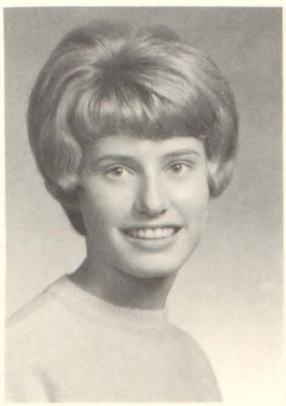

Joyce Carlson

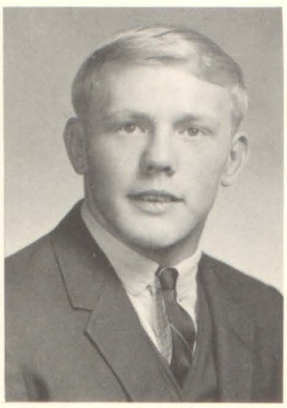

Donald Carnicle

James Carpenter

Suzanne Carson

Victoria Carss

Rebecca Casillas

Renae Cason

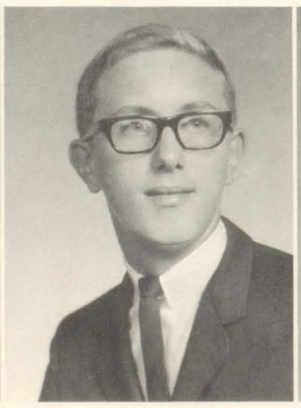

Edmund Chapman

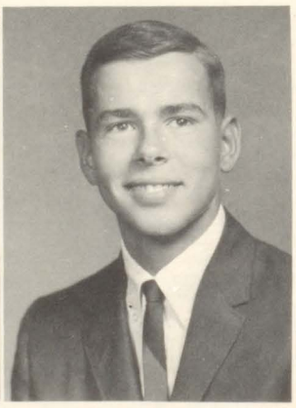

Jon Chapman

Vivian Charter

Stephen Chase

Ralph Cholewinski

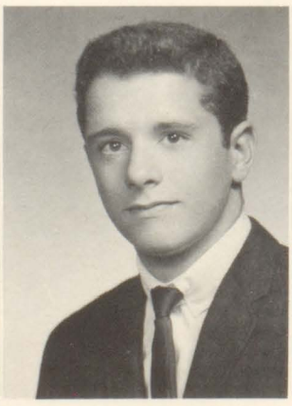

Dana Clearman

Elizabeth Clemann

Swimming Spoils Coiffeurs; Senior Girls Learn Quick Methods of Repairing Damaged Straight Hair

JOYCE CARLSON, National Honor Society 12; Literary Board 11 (vice-president), 12 (secretary); "M" (assistant student life editor); Y-Teens 10,11,12; Debate 10; JCL 10; German Club 11 and 12 (secretary); Pep Club 10,11,12; Red Cross 11,12 (vice-president).

DONALD CARNICLE, Lettermen's Club 11,12, Hi-Y 10,11; Wrestling 10,11,12; Football 10,11,12; Track 10,11,12.

SUZANNE CARSON, GAA 10,11,12; Y-Teens 10,11,12; French Club 11; Pep Club 10, 11,12; FNA 11,12; Cheerleading 10.

VICTORIA CARSS, Y-Teens 10,11,12; Pep Club 11,12; FNA 12; Contemporaries 12.

REBECCA CASILLAS, GAA 10; JCL 12; Camera Club 11,12; FNA 11.

RENAE CASON, GAA 11; Spanish Club 10; Red Cross 10; Stage Crew 10.

EDMUND CHAPMAN, Spanish Club 11; Orchestra 11,12; Band 10,11,12; Dance Band 11.

JON CHAPMAN, Key Club 10,11,12; Spanish Club 10; Allied Health 12; Intramural Basketball 10,11,12; Intramural Football 11,12.

VIVIAN CHARTER, Home Ec Club 12.

STEPHEN CHASE, Hi-Y 10; Spanish Club 11,12; Allied Health 12; Baseball 12; Intramural Basketball 11,12.

RALPH CHOLEWINSKI, Lettermen's Club 11,12; Hi-Y 10; Allied Health 12; SCP 12; Baseball 10,11,12; Intramural Basketball 11; Football 10,11,12; Basketball 10,12.

DANA CLEARMAN, Debate 11,12; Allied Health 12; "Madwoman of Chaillot' 11; "Midsummer Night's Dream" 12; "My Fair Lady" 12; Intramural Football 12; Forensics 12.

ELIZABETH CLEMANN, Camera Club 12.

REBECCA COLLINS, "The Matchmaker" 10; "Julius Caesar" 10.

KAREN CONN, Cap and Gown Committee 12; GAA 10,11 and 12 (board); Y-Teens 12; Pep Club 10,11,12; "One Night of Melody" 10,11,12; Chorus 10,11,12; Girls' Tennis 10,11.

RALPH COOK, Lettermen's Club 11,12; Wrestling 10,11,12; Track 12; Intramural Football 11,12.

JULIANNE COOKE, GAA 10; Y-Teens 12; Spanish Club 12; Pep Club 10; SCP 12.

CHERYL COOPER, GAA 10,11; Y-Teens 10,11; "One Night of Melody" 10,11; "Bye Bye Birdie" 11; "My Fair Lady" 12; Concert Choir 11,12; Chorus 10.

KATHLEEN CORNELL, Spanish Club 10; SCP 12; Chorus 11,12; Band 10,11.

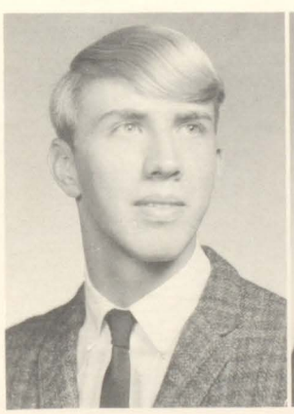
Kenneth Clemons

John Clifford

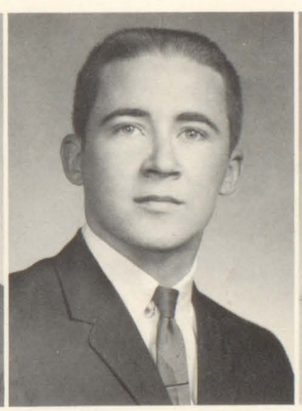
Alan Close

Rebecca Collins

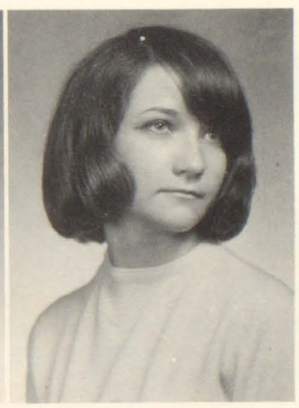
Jean Conkle

Karen Conn

Ralph Cook

Julianne Cooke

Cheryl Cooper

Kathleen Cornell

June Cornmesser

Maureen Cottrell

Richard Countryman

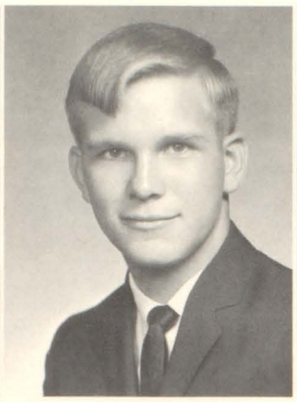

Russell Courter

Denise Cox

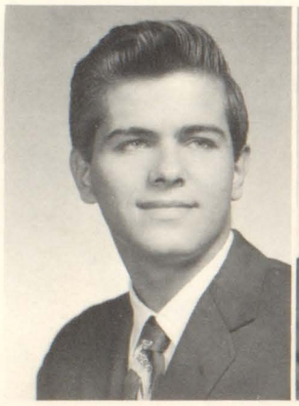

Robert Craig

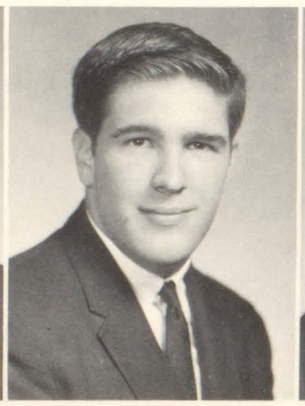

Barron Curtis

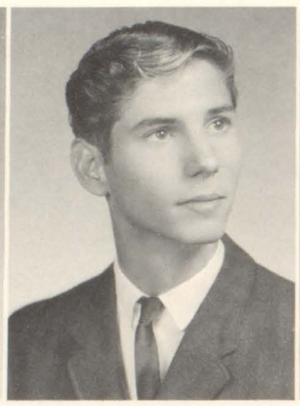

Danny Daebelliehn

Robert Daggett

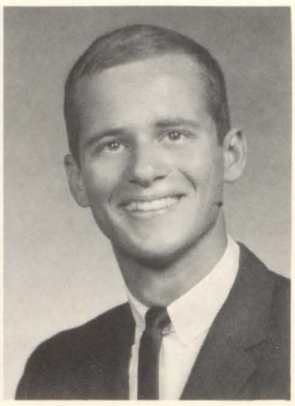

Scott Davis

Entire World Mourns Loss of Herbert Hoover

JUNE CORNMESSER, Red Cross 11; FNA 11,12; Chorus 10,11.

MAUREEN COTTRELL, GAA 10; Y-Teens 10,11,12; Spanish Club 12; Pep Club 10; SCP 12.

RUSSELL COURTER, JCL 10; Wrestling 10.

DENISE COX, National Honor Society 12; Optimist Youth Award 12; LO'T 11 (journalism), 12 (third page editor); GAA 10,11,12; Spanish Club 10; Pep Club 11,12; FTA 12; Library 10,11.

BARRON CURTIS, Key Club 10,11,12; Hi-Y 10; French Club 10,11,12; Allied Health 12; Wrestling 10,11; Football 10,11.

DANIEL DAEBELLIEHN, DE Club 12.

ROBERT DAGGETT, JETS 10.

SCOTT DAVIS, Baccalaureate Committee 12 (co-chairman); Secretary-Treasurer 12; Student Congress 10,11,12; Homecoming 10,11,12 (LO'T King); Junior Marshal 11; Lettermen's Club 11,12 (president); Key Club 10,11 (vice-president), 12 (treasurer); Football 11,12; Basketball 10,11,12; Track 10,11,12.

LINDA DAY, GAA 10; FTA 10,11,12; Cadet Teacher 12; Library Club 10 (treasurer), 11 (vice-president), 12 (historian); Forensics 10,11; SCP 12.

RORY DeBACKER, Lettermen's Club 10,11,12; Spanish Club 11; Red Cross 10; Baseball 10,11,12; Basketball 10,11,12; Intramural Football 10.

DIANE DeCLERCQ, Y-Teens 10; French Club 11,12; "One Night of Melody" 11; "High Notes of Harmony" 10; "Bye Bye Birdie" 11; Orchestra 10,11.

DINAH DeCOSTER, GAA 11; Y-Teens 10,11,12; Home Ec Club 12; FNA 10,11,12; Fine Arts Club 11; Chorus 10.

STEPHEN DeCOSTER, LO'T (journalism), 12 (cartoonist); Lettermen's Club 11,12 (vice-president); Hi-Y 10; Allied Health 11,12 (vice-president); Baseball 10,11,12; Football 10,11,12.

BRAD DeGEETER, Radio Club 12; Baseball 10,11; Football 10,11,12; Basketball 10.

LINDA DeKOSTER, Chorus 11,12.

JAY DELMAR, Commencement Committee 12; National Honor Society 12; FTA 11,12 (board); Cadet Teacher 12; Forensics 10; Chorus 10.

LESLIE DePOOTER, French Club 11,12.

JOHN DeVOS, National Honor Society 12; LO'T 12 (photographer); "M" 12 (photographer); Homecoming Court 12 (honorable mention); French Club 11 (vice-president), 12 (secretary); "The Matchmaker" 10; "Julius Caesar" 10; "Madwoman of Chaillot" 11; National Thespians 10,11,12; Swimming 10,11,12.

PAUL DeWAELE, Chorus 10,11.

VICKI DICKERSON, Red Cross 10; FNA 11; "One Night of Melody" 10,11,12; Chorus 10,11,12.

JOAN DILWORTH, GAA 10; Y-Teens 10,11; French Club 11,12; Pep Club 10; FTA 11,12.

JUDITH DODD, Y-Teens 11,12; Pep Club 10; Home Ec Club 12.

STEVEN DOYLE, DE Club 12; Wrestling 10,11.

MICHAEL DUDZIK, National Honor Society 11,12; Debate 10,11,12; Boys' Glee Club 10,11,12; "Madwoman of Chaillot" 11; "Bad Seed" 12.

CAROLE DUVALL, Y-Teens 10,11; JCL 10,11; "One Night of Melody" 10; Chorus 10; SCP 12.

Linda Day

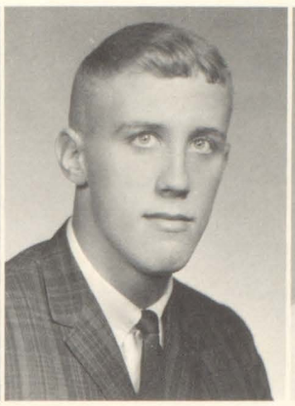
Rory DeBacker

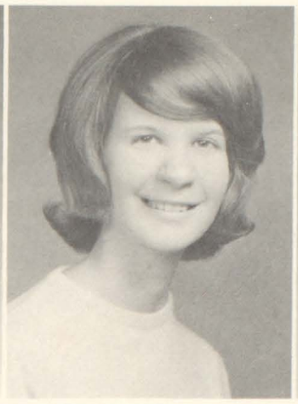
Diane DeClercq

Dinah DeCoster

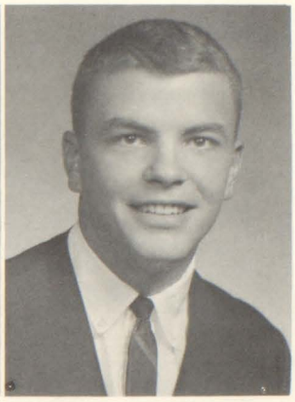
Stephen DeCoster

Brad DeGeeter

Linda DeKoster

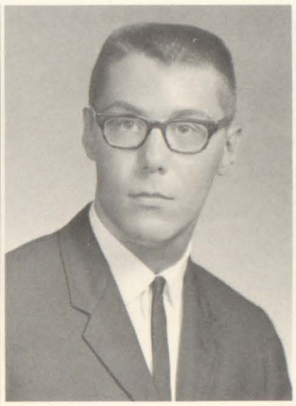
Jay Delmar

Leslie DePooter

James DeRocker

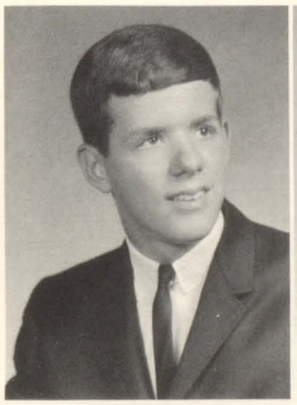
John DeVos

Paul DeWaele

Cheri Dicken

Vicki Dickenson

Joan Dilworth

Judith Dodd

Steven Doyle

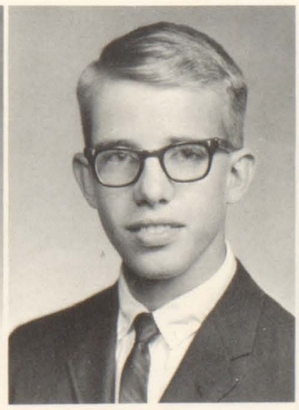
Michael Dudzik

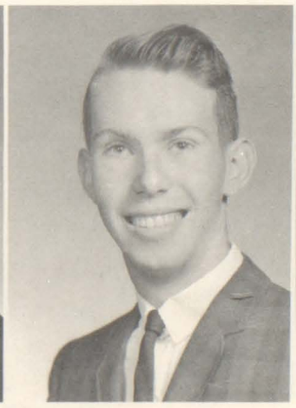
James Duncan

Carole Duvall

Gathered around a gaily decorated table, senior girls eagerly munch on special treats brought from home. Different lunch periods devised new mealtime ideas ranging from peanut butter parties to gala Christmas and Thanksgiving banquets.

Nicholas Eastland

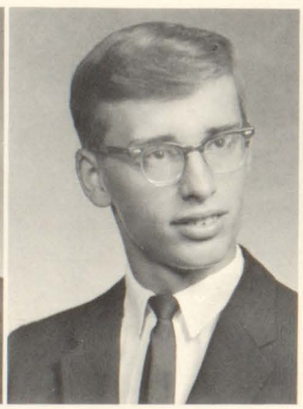

Arthur Edwards

Garry Ege

Ruth Ehlers

Marilyn Englund

Carline Engwall

Donald Erickson

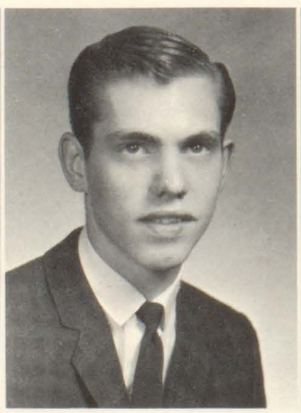

Layton Erickson

Rosalie Erickson

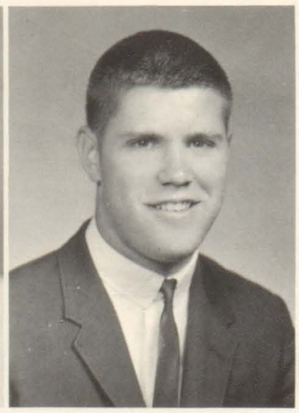

Steven Evans

Christine Eveland

Donna Ewing

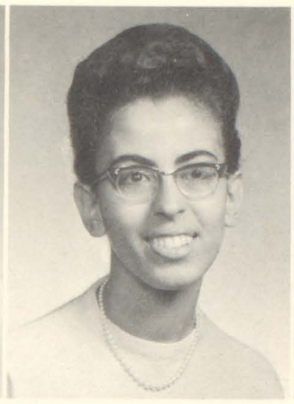

Nazek Fahmy

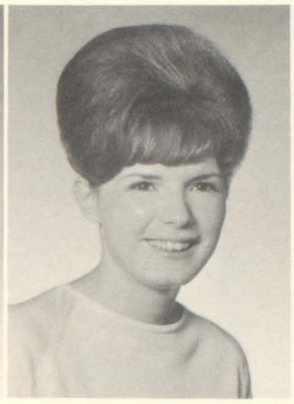

Donna Fernald

Janet Ferry

Caroline Fierke

Linda Finke

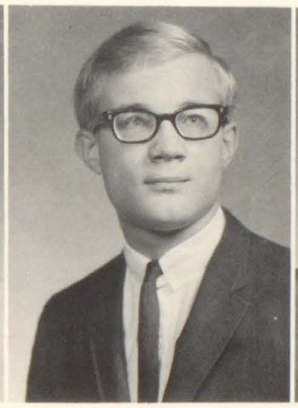

Eric Fiscus

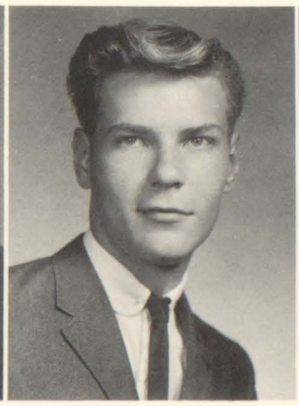

Gary Fisher

Mary Fisher

Seniors Plan Smorgasbords, Peanut Butter Parties To Break Endless Monotony of Noontime Meals

NICHOLAS EASTLAND, Senior Ball Committee 12; Student Congress 12; "M" 12 (advertising manager); Homecoming Court 12 (honorable mention); Key Club 10,11,12; JCL 10,11 (vice-president), 12 (president); "Madwoman of Chaillot" 11; "One Night of Melody" 10,11,12; "Bye Bye Birdie" 11; SCP 12.

ARTHUR EDWARDS, Allied Health 12; Boys' Glee Club 10,11,12; "One Night of Melody" 10,11,12; "Bye Bye Birdie" 11; "My Fair Lady" 12; Concert Choir 11,12; Chorus 10; Baseball 10,11,12; Intramural Basketball 12.

GARRY EGE, Swimming 10.

RUTH EHLERS, GAA 10,11,12; Y-Teens 10,11; Spanish Club 11; Pep Club 12.

MARILYN ENGLUND, Y-Teens 11,12; Spanish Club 12; Pep Club 10; Chorus 10.

ROSALIE ERICKSON, Y-Teens 10,11,12; SCP 12.

STEVEN EVANS, Hi-Y 10; French Club 12; Spanish Club 10,11; Baseball 10,11; Football 10; Intramural Football 11,12.

DONNA EWING, Y-Teens 10,11,12.

NAZEK FAHMY, AFS Student 12; Student Congress 12; Homecoming Court 12 (honorable mention); GAA 12; Y-Teens 12; German Club 12 (vice-president); Pep Club 12; Red Cross 12; Library Club 12 (vice-president).

DONNA FERNALD, DE Club 12.

JANET FERRY, Commencement Committee 12; GAA 11; Y-Teens 11,12; Pep Club 11,12; Red Cross 10,11,12; FNA 11,12.

CAROLINE FIERKE, French Club 11,12; JCL 10.

LINDA FINKE, Commencement Committee 12; GAA 10,11,12; Y-Teens 10,12; Pep Club 10; FTA 11,12; Cadet Teacher 12; FNA 11; Nereids 10,11,12.

ERIC FISCUS, Senior Ball Committee 12; Student Congress 12; "M" 12 (co-editor); Homecoming Court 12; "The Matchmaker" 10; "Bad Seed" 12; "Bye Bye Birdie" 11; Concert Choir 11 (vice-president), 12 (president); Band 10,11 (junior representative), 12 (president); Madrigals 11.

GARY FISHER, Boys' Golf 10; Intramural Basketball 10; Intramural Football 10,11.

MARY FISHER, National Honor Society 12; GAA 10,11,12 (secretary); Pep Club 10,11,12.

Marie Flatley

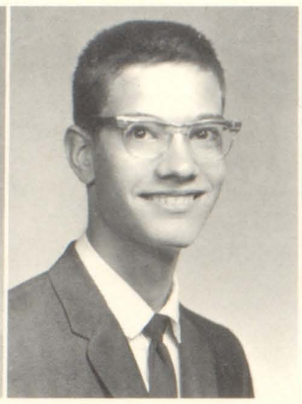

David Flider

David Fogel

Cynthia Fooken

Patrick Forber

Rosanne Forrester

Julie Forslund

Jeannine Forsyth

Linda Francis

Bruce Fraser

Civil Rights Law Strives To End Social Injustice

MARIE FLATLEY, GAA 10,11,12, (board); Spanish Club 11; German Club 12; Pep Club 10,12; FNA 12; "Bye Bye Birdie" 11; "My Fair Lady" 12; Contemporaires 11,12 (treasurer); Nereids 10,11,12.

DAVID FLIDER, Boys' State 11,12; French Club 12.

DAVID FOGEL, Radio Club 11,12; Rifle Club 10,11.

CYNTHIA FOOKEN, GAA 10,11,12; Y-Teens 10,11,12; FNA 11, 12.

PATRICK FORBER, Commencement Committee 12 (co-chairman); Lettermen's Club 11,12; German Club 11; "One Night of Melody" 10,11,12; "Bye Bye Birdie" 11; "My Fair Lady" 12; SCP 12; Football 10,11,12; Track 10, 11.

ROSANNE FORRESTER, GAA 10, Y-Teens 10,11; French Club 11, 12; JCL 10; German Club 12; Pep Club 12; FTA 10,11; Library Club 12; Fine Arts Club 11.

JULIE FORSLUND, GAA 10; Y-Teens 11,12; Pep Club 10; Chorus 10; SCP 12.

JEANNINE FORSYTH, Y-Teens 10,11; FNA 11,12; Fine Arts Club 11.

BRUCE FRASER, National Honor Society 11,12; Track 11,12; Intramural Basketball 12; Intramural Football 12.

KENT FRAZELLE, French Club 12.

SCOTT FRAZER, Baccalureate Committee 12; Homecoming Court 12 (honorable mention); Lettermen's Club 11,12; Key Club 10,11, 12 (sergeant-at-arms); Hi-Y 10; Boys' Glee Club 10,11; Concert Choir 11,12; Band 10; Football 10,11,12; Track 10,11,12.

JUDY FRY, Cap and Gown Committee 12; GAA 10; Y-Teens 10, 11,12; French Club 11,12; Pep Club 10,11,12; Red Cross 11,12; FNA 12; "One Night of Melody" 10,11; "High Notes of Harmony" 11; SCP 12; Chorus 10,11.

SUE FUSSELMAN, SCP Committee 12; National Honor Society 12; LO'T 11 (journalism); Homecoming Court 10,11,12; GAA 10,11, 12; Y-Teens 10,11,12 (intra-club); Spanish Club 10; FNA 12; SCP 12; Cheerleading 10,11,12.

JACK GABELHAUSEN, Hi-Y 10; Spanish Club 11; Allied Health 12; Football 10.

DAVID GALBRAITH. Homecoming Court 12 (honorable mention); Lettermen's Club 11,12 (board); Hi-Y 10; Allied Health 12; Wrestling 10; Intramural Basketball 11,12; Football 10,11,12; Track 10, 11,12.

TIMOTHY GAMBLE, Spanish Club 10,11.

MICHAEL GARMAN, Spanish Club 12; Wrestling 10,11,12.

MARVIN GATES, Spanish Club 12; "Bye Bye Birdie" 11; Band 10,11,12; Swimming 10,11,12; Track 10,11.

STEVEN GATZ, Intramural Basketball 12; Track 12; Intramural Football 12.

GARY GELLERMAN, Spanish Club 11.

BRIAN GENGLER, Rifle Club 10.

MARILYN GIBBS, National Honor Society 12; Spanish Club 10; FTA 11, 12.

DONNA GIEKER, GAA 10; Red Cross 10; FTA 10,11,12; Cadet Teacher 12; "One Night of Melody" 10,11,12; "Bye Bye Birdie" 11; "My Fair Lady" 12; Concert Choir 11,12; Chorus 10; Band 10, 11,12.

ROBERT GIPSON, Lettermen's Club 11,12; Wrestling 10,11,12; Football 10,11; Intramural Football 10.

WILLIAM GIPSON, Lettermen's Club 12 (sergeant-at-arms); Wrestling 12.

JEANNE GITTINGS, National Honor Society 12; Imp 12 (co-subscription manager); Y-Teens 12; JCL 10,11,12; Red Cross 12 (board); FTA 10,11,12 (atttendance secretary); Cadet Teacher 12; SCP 12; "Bells Are Ringing" 10; Band 10,11,12 (librarian).

ELLEN GIZYNSKI, Baccalaureate Committee 12; National Honor Society 12; GAA 10,11,12 (board); Y-Teens 10 and 11 (board); JCL 10; Pep Club 11 (alternate); FTA 11,12; Cadet Teacher 12; "One Night of Melody" 12; Chorus 10.

CRAIG GLASSON, Hi-Y 10; FTA 12; Boys's Golf 10,11; Intramural Basketball 10,11,12; Intramural Football 10,11,12.

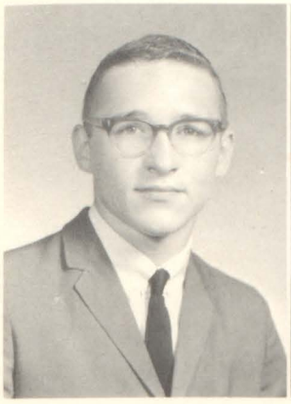
Kent Frazelle

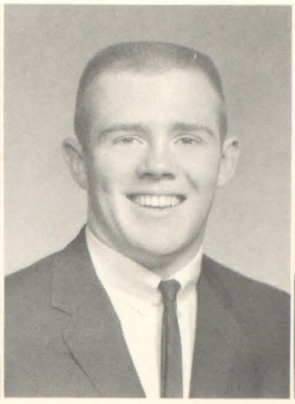
Scott Frazer

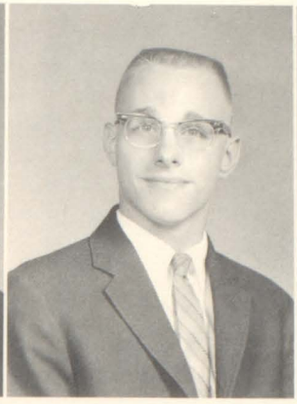
Michael Frederick

Judith Fry

Sue Fusselman

Jack Gabelhausen

David Galbraith

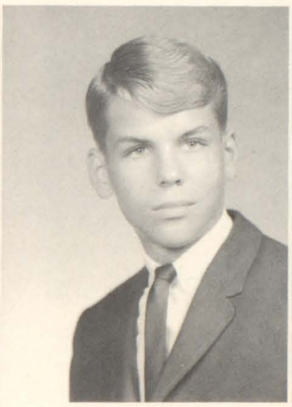
Timothy Gamble

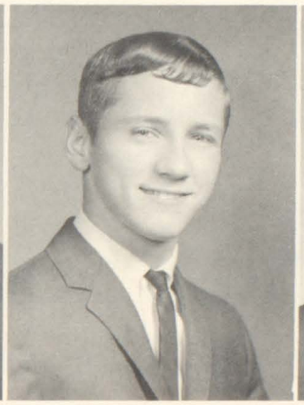
Michael Garman

Marvin Gates

Steven Gatz

Gary Gellerman

Brian Gengler

Marilyn Gibbs

Donna Gieker

Robert Gipson

William Gipson

Jeanne Gittings

Ellen Gizynski

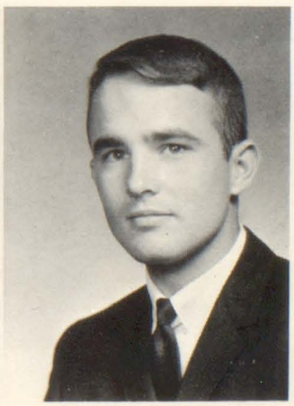
Craig Glasson

Senior sponsors Jack Brown and Bruce Anderson greet Dan Lear and Linda Lind as the two seniors approach the new rooms built for traveling teachers.

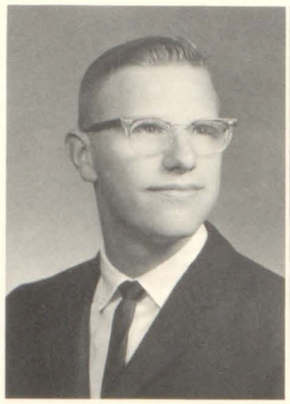

Randall Goddard

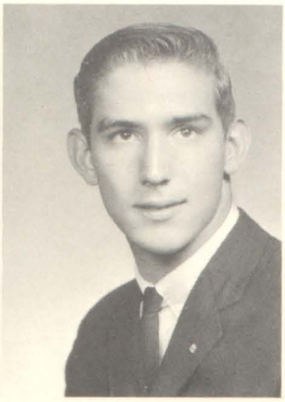

Rodney Goodyear

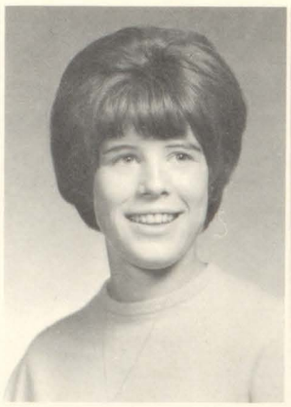

Nancy Goran

Allen Gordon

James Gordon

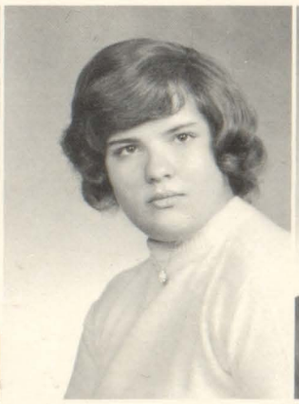

Leona Gordon

LeRoy Gordon

Ellen Gottsche

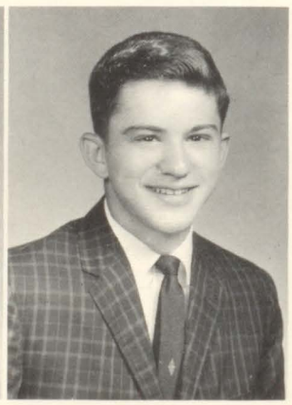

Dennis Grafton

David Greene

Glenn Greer

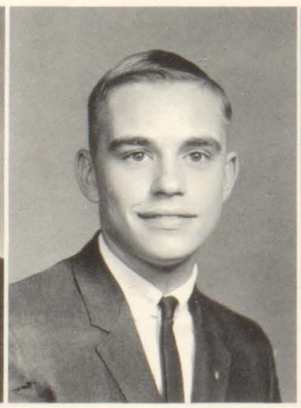

Robert Groene

Samuel Grogg

Bonnie Gryp

M H S Growing Pains Create Lack of Space Conference Rooms Built for Traveling Teachers

RANDALL GODDARD, Spanish Club 11.

RODNEY GOODYEAR, Lettermen's Club 12; JCL 10, "Midsummer Night's Dream" 12; Wrestling 10; Intramural Basketball 11; Football 11,12.

NANCY GORAN, GAA 10,11,12; Y-Teens 10,11,12 (board); French Club 10,11; Pep Club 10,11 (board), 12; FNA 11,12.

ALLEN GORDON, Cross Country 10; Wrestling 10,11,12; Track 10.

LEONA GORDON, GAA 11; Home Ec. Club 10,11,12 (secretary-treasurer); FNA 11; "One Night of Melody" 10; Chorus 10.

LEROY GORDON, Debate 11,12; French Club 11,12; JCL 10; Chorus 10; Boys' Golf 12; Intramural Football 12.

ELLEN GOTTSCHE, Imp 12 (advertising); GAA 11; Red Cross 10,11; FTA 11; Fine Arts Club 11; "One Night of Melody" 10,11; "High Notes of Harmony" 10,11,12; "Bye Bye Birdie" 11; "My Fair Lady" 12; Concert Choir 11,12.

DAVID GREEN, Spanish Club 11; Swimming 10; Boys' Golf 10, 11,12; Intramural Basketball 11; Intramural Football 11.

GLENN GREER, Boys' Glee Club 11,12; "High Notes of Harmony" 11; Chorus 11; Intramural Basketball 10,11,12; Intramural Football 10,11.

SAMUEL GROGG, Lettermen's Club 12; Baseball 10 (manager); Football 10,11,12 (manager).

BONNIE GRYP, GAA 10; Y-Teens 10,11; Spanish Club 11,12; Library Club 10,11.

LAWRENCE GUSMAN, Lettermen's Club 11,12; Band 10,11,12; Dance Band 11,12; Cross Country 11,12; Track 10,11,12.

MICHAEL HALL, JCL 10; Allied Health 12; "Bye Bye Birdie" 11; Orchestra 11; Band 10,11,12; Dance Band 10,11,12.

BARBARA HAMILTON, GAA 10,11,12; Y-Teens 10 (board), 11,12; Pep Club 10; Girls' Golf 11,12.

RICHARD HAMMERBERG, Hi-Y 10; Spanish Club 10,11; Allied Health 12; SCP 12; Baseball 10; Intramural Basketball 10; Football 12; Basketball 10,11; Intramural Football 11.

JAMES HANCOCK, Spanish Club 10; "Bye Bye Birdie" 11; "My Fair Lady" 12; Orchestra 11,12; Band 12.

DANIEL HANELL, Hi-Y 10; Spanish Club 11; Allied Health 12; Boys' Glee Club 10; "Julius Caesar" 10; "One Night of Melody" 10,11; "Bye Bye Birdie" 11; "My Fair Lady" 12; Concert Choir 11; SCP 12; Chorus 10.

STEVEN HANEY, Football 10.

Lawrence Gusman

Robert Haemer

Joyce Hall

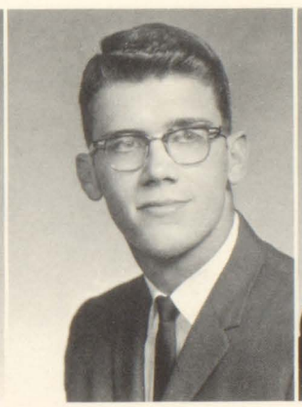

Michael Hall

Timothy Halloran

Barbara Hamilton

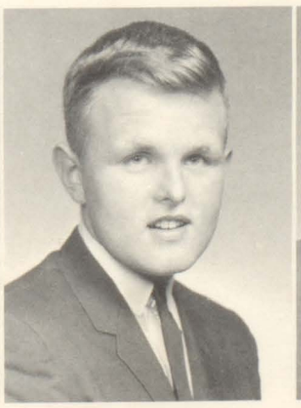

Richard Hammerberg

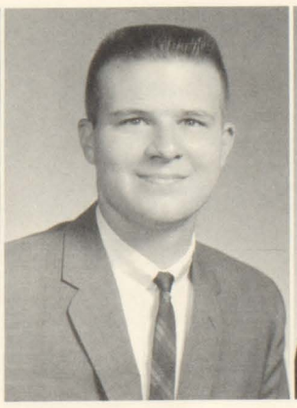

James Hancock

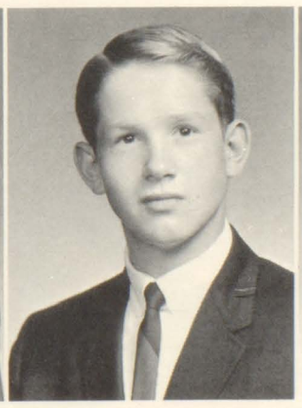

Daniel Hanell

Steven Haney

Linda Hankey

Jeffery Hanne

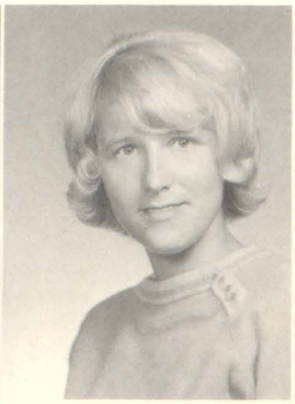
Sharon Hanne

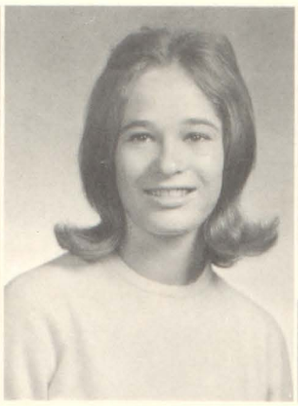
Christelle Hansen

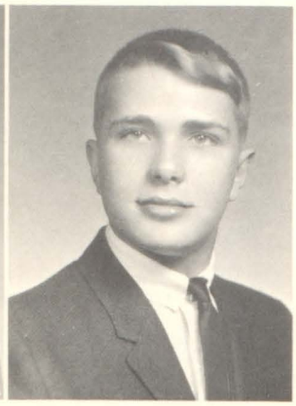
Perry Hansen

Roy Hansen

Arthur Hanson

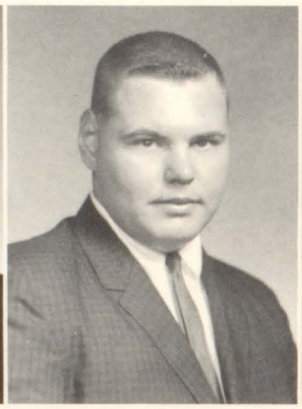
William Hanson

Susan Harder

Linda Harkey

Susan Harper

Patricia Harrington

Anne Harris

Ronald Harrison

Gregory Harvey

Linda Haskins

James Hasty

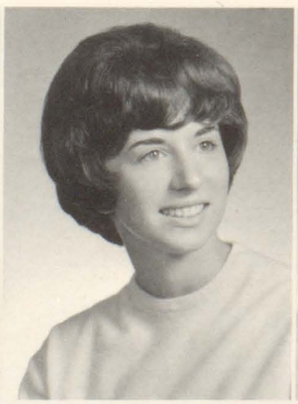
Susan Hatchett

Sherry Havens

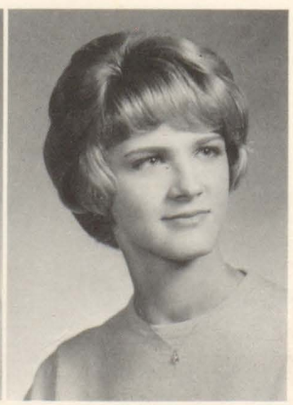
Susan Haywood

U.S. Athletes Show Superior Ability at Olympics
Gold Medalists Exemplify Determination of Youth

LINDA HANKEY, GAA 11,12; French Club 11,12; Library Club 12; Band 10,11,12.

JEFFERY HANNE, Spanish Club 11,12.

CHRISTELLE HANSEN, Homecoming Court 12 (honorable mention); GAA 10,11,12; Y-Teens 10 (board), 11 (secretary), 12; Spanish Club 11; FNA 12; Cheerleading 10,11 (alternate); SCP 12.

PERRY HANSEN, Spanish Club 10, Intramural Basketball 10,11,12; Intramural Football 10,11,12.

ARTHUR HANSON, Imp 12 (prose editor); FTA 10,11,12; SCP 12.

WILLIAM HANSON, Football 12; Intramural Football 11.

SUSAN HARDER, GAA 10,11; Y-Teens 10,11,12, FNA 11; "One Night of Melody" 10,11; "High Notes of Harmony" 10,11; Chorus 10,11; Cheerleading 10,11 (alternate).

LINDA HARKEY, Y-Teens 11; JCL 10; Band 10.

SUSAN HARPER, Senior Ball Committee 12; GAA 10,11; Y-Teens 10; French Club 11,12; FNA 11; "One Night of Melody" 10,11,12; "Bye Bye Birdie" 11; "My Fair Lady" 12; Concert Choir 11,12 (robe co-chairman): Madrigals 11.

PATRICIA HARRINGTON, GAA 11; Y-Teens 10,11; FNA 11; Fine Arts Club 11; SCP 12.

ANNE HARRIS, GAA 10,11; Y-Teens 10,11 (board); Spanish Club 11,12; SCP 12.

RONALD HARRISON, Band 10; Baseball 10,11; Intramural Basketball 10,11,12; Intramural Football 10,11,12.

GREGORY HARVEY, Baccalaureate Committee 12; Spanish Club 10; Library Club 10 (historian), 11 (treasurer), 12; Coin Club 11.

LINDA HASKINS, Spanish Club 11; Rifle Club 11; Chorus 10.

JAMES HASTY, Rifle Club 10; Band 10,11,12; Swimming 10,11.

SUSAN HATCHETT, Commencement Committee 12; Y-Teens 11, 12; Spanish Club 10; FNA 11,12; Fine Arts Club 11.

SHERRY HAVENS, Y-Teens 12; French Club 11; Orchestra 10,11.

SUSAN HAYWOOD, GAA 10; Y-Teens 10,11,12; Spanish Club 11; Pep Club 10,11.

JANE HELLEBUYCK, Y-Teens 11,12; "One Night of Melody" 10, 11,12; "Bye Bye Birdie" 11; "My Fair Lady" 12; Concert Choir 11,12; Chorus 10; Madrigals 10.

ROGER HELLEBUYCK, Imp 12 (poetry editor); National Honor Society 12; Debate 10,11; French Club 11; Boys' Glee Club 10; "One Night of Melody" 10,11; "High Notes of Harmony" 10,11; "Bye Bye Birdie" 11; Concert Choir 11.

JEAN HELLER, GAA 10,11,12; Y-Teens 10,11,12; FNA 10,11,12; Fine Arts Club 11.

CAROL HICKS, Spanish Club 10.

JOHN HILLARY, Swimming 12.

CYD HILLYER, Commencement Committee 12; DE Club 12; FNA 11.

SUSAN HINZ, Cap and Gown Committee 12; GAA 10,11,12 (board); Y-Teens 10; Spanish Club 10; Pep Club 11,12.

JOHN HOFF, Lettermen's Club 10,11,12; Key Club 10,11,12; Allied Health 12; "One Night of Melody" 10; "High Notes of Harmony" 10; Chorus 10; SCP 12; Swimming 10,11,12; Basketball 12; Track 10,11,12.

THOMAS HOGG, Chorus 11; Wrestling 10.

Jane Hellebuyck

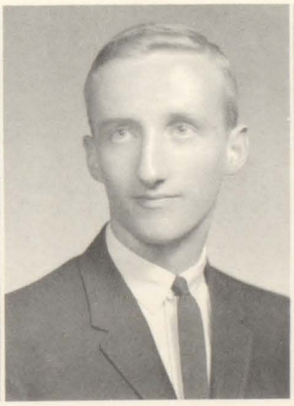
Roger Hellebuyck

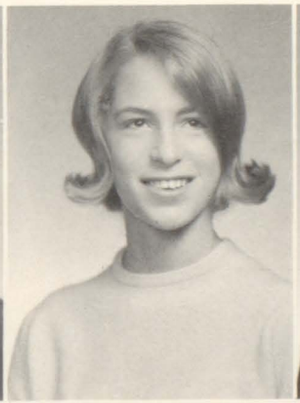
Jean Heller

Donald Hendricks

Carol Hicks

John Hillary

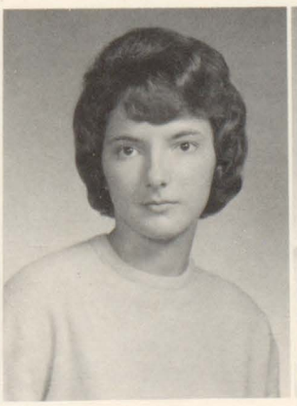
Cyd Hillyer

Susan Hinz

John Hoff

Thomas Hogg

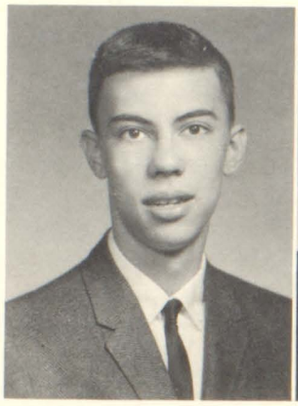

Dennis Holmberg

Michael Honsa

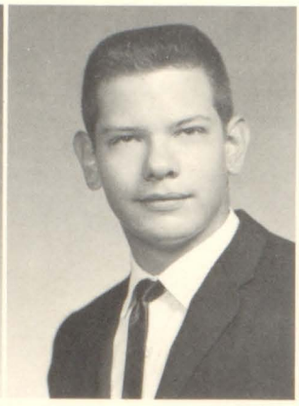

Loren Hora

Dana Hoskins

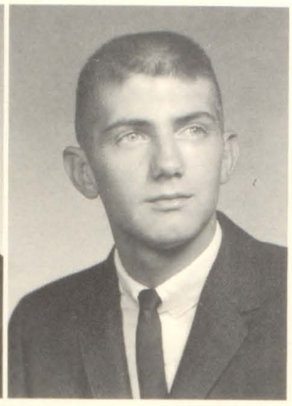

Thomas Houldsworth

Terrance Hubbard

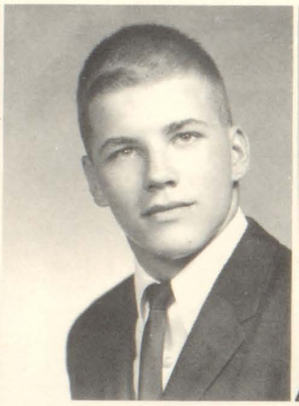

Richard Huffstutler

John Hunt

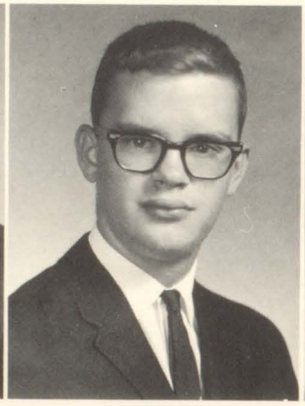

James Huston

Cheryl Huys

Nazek Fahmy "Parsons," Egyptian AFS Student, Adds Touch of Middle Eastern Life, Customs to M H S

DENNIS HOLMBERG, Hi-Y 10; Intramural Basketball 10; Intramural Football 10.

LOREN HORA, Rifle Club 10,11,12.

THOMAS HOULDSWORTH, Hi-Y 10; JCL 10; Boys' Golf 10, 11; Intramural Basketball 10,11,12; Football 10,11.

TERRENCE HUBBARD, JCL 10,11; JETS 10.

RICHARD HUFFSTUTLER, Wrestling 11; Football 11; Track 11.

JAMES HUSTON, LO'T 11 (journalism); Lettermen's Club 11,12; Key Club 10,11,12; German Club 11,12; "One Night of Melody" 10; "High Notes of Harmony" 10; Chorus 10; Swimming 10,11,12; Boys' Tennis 10.

DANEIL IDE, Rifle Club 10,11.

GARY ISAACSON, National Honor Society 12.

DANNY JACKSON, Wrestling 10,11; Baseball 10; Football 10,11, 12.

EDWARD JAMIESON, Lettermen's Club 12; Intramural Basketball 12; Football 10,11,12; Track 10,11,12.

ALAN JENKINS, French Club 10,11,12; Allied Health 12; Baseball 12; Intramural Basketball 11; Intramural Football 11,12.

SANDRA JEWELL, DE Club 12 (secretary).

CANDACE JOHNSON, JCL 10; JETS 11 (secretary), 12 (president); YFC 11; Library Club 11.

DAVID JOHNSON, Orchestra 10,11,12; Stage Crew 10; Intramural Basketball 10; Swimming 10.

Mary Parsons finds learning Middle Eastern geography and customs much easier when helped by her new "sister" Nazek Fahmy, AFS student from Egypt. Nazek shows Mary a dress commonly worn in her native land and explains to her that although many women still wear scarfs, it is now considered old-fashioned.

Daniel Ide

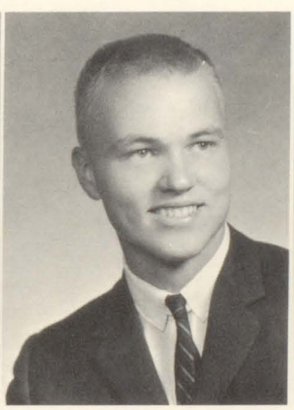

Gary Isaacson

Danny Jackson

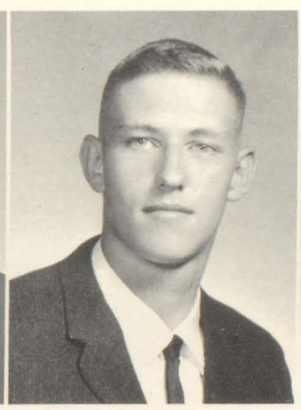

Edward Jamieson

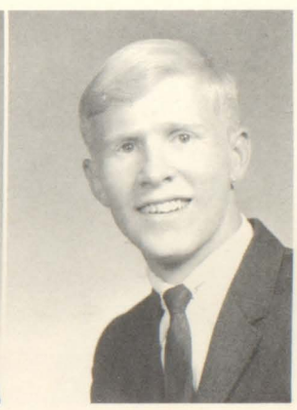

Daniel Jeffery

Alan Jenkins

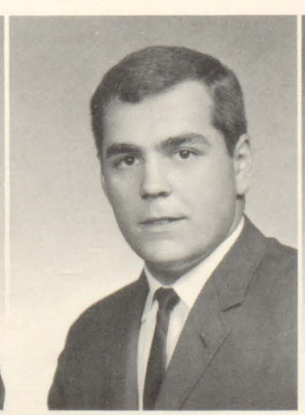

Carl Jensen

Sandra Jewell

Candace Johnson

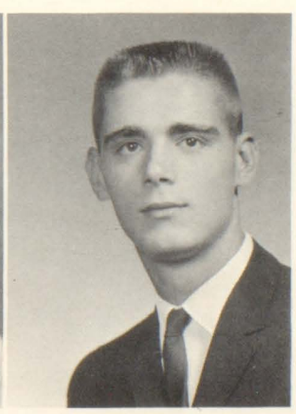

David Johnson

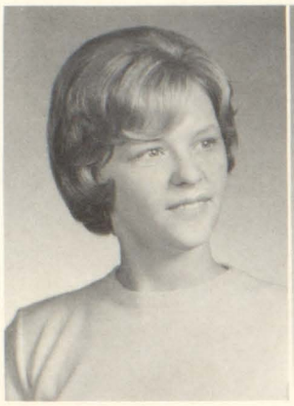
Diana Johnson

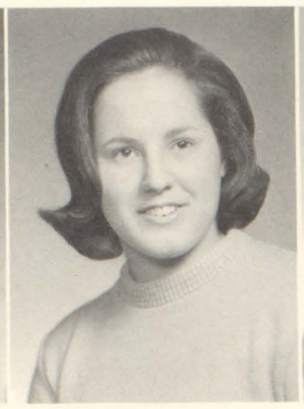
Ellen Johnson

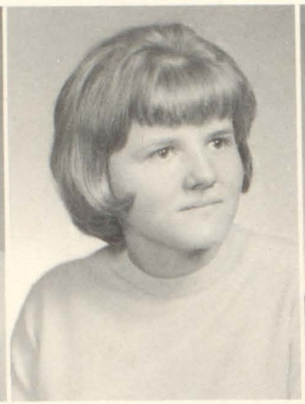
Janet Johnson

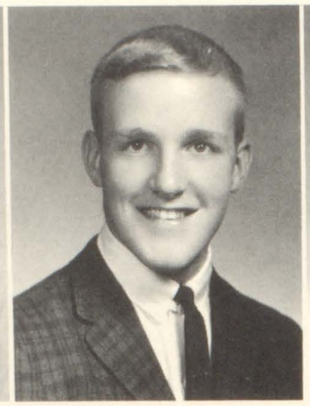
Jeffrey Johnson

Judith Johnson

Linda Johnson

Margie Johnson

Michael C. Johnson

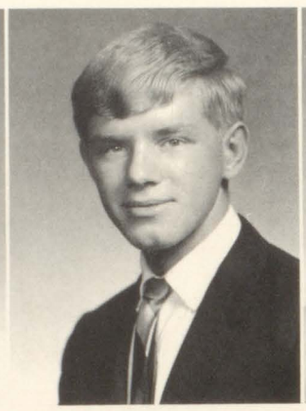
Michael P. Johnson

Patricia Johnson

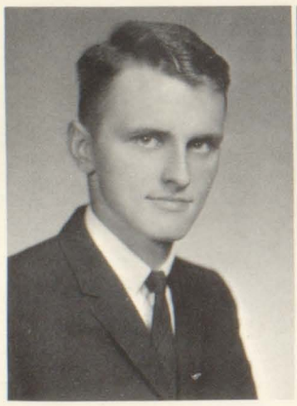
Samuel Johnson

Vivian Johnson

Diane Jones

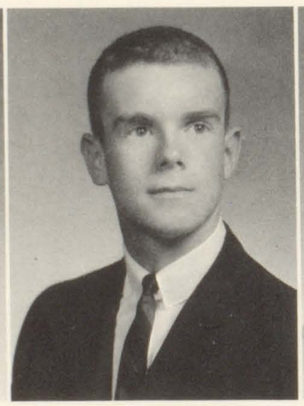
Douglas Jones

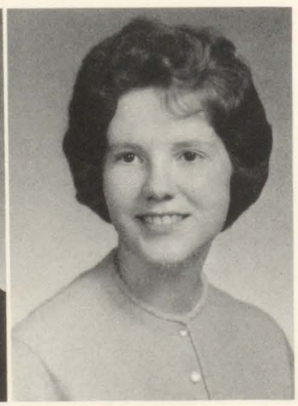
Karen Jones

Linda Jones

Merikay Jones

Joyce Jordan

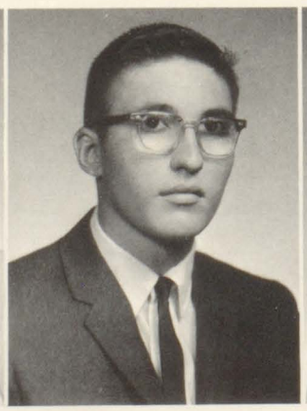
George Kapetanakis

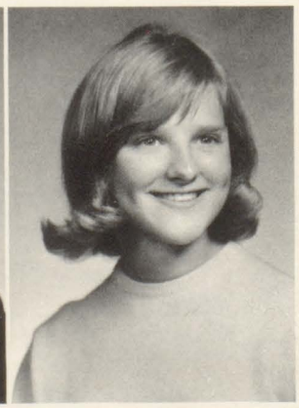
Delores Karstens

Timothy Kastelic

John Katherman

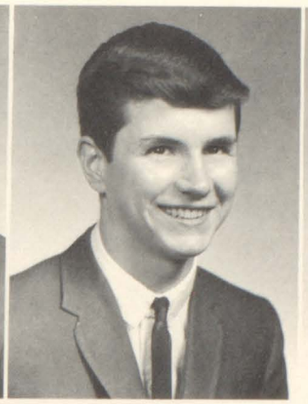

Richard Kearns

Patricia Kelly

Edward Kepple

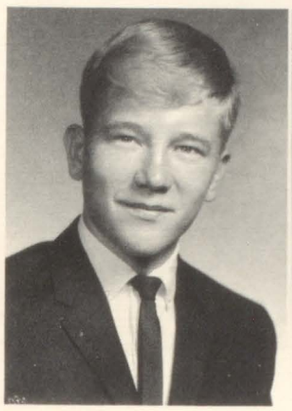

Russell King

Leslie Kinne

Kenneth Kinsey

Judith Kirkpatrick

Donna Kling

D. Cox, G. Isaacson Win Optimist Youth Award

DIANA JOHNSON, GAA 10; Chorus 10.

JEFFREY JOHNSON, Swingout Committee 12; National Honor Society 12; Student Congress 11,12 (executive board); LO'T 12 (advertising manager); Hi-Y 10,11; Boys' Glee Club 10,11,12; "One Night of Melody" 10,11,12; Concert Choir 11,12; Madrigals 11; Football 10,11,12.

LINDA JOHNSON, GAA 10; Red Cross 10; FTA 10,11,12; Cadet Teacher 12; JCL 10; Library Club 10,11 (secretary), 12 (secretary-treasurer); "One Night of Melody" 10; SCP 12; Chorus 10.

MARGIE JOHNSON. GAA 10; Home Ec Club 12; FNA 11.

MICHAEL C. JOHNSON, Lettermen's Club 12; Hi-Y 10; Allied Health 10,11,12; Baseball 10,11,12; Basketball 10,11,12; Intramural Football 10,11,12.

MICHAEL P. JOHNSON, FTA 10,11,12; Cadet Teacher 12; JCL 10; Band 10,11 (assistant drum major).

PATRICIA JOHNSON, GAA 10,11,12; Y-Teens 10,11,12; FNA 11,12; JCL; "One Night of Melody" 10,11; SCP 12; Chorus 10.

SAMUEL JOHNSON, JCL 10,11,12; Cross Country 11; Baseball 10, 12; Track 11.

VIVIAN JOHNSON, GAA 10,11,12; Y-Teens 10,11,12; JCL 12; FNA 11.

DIANE JONES, GAA 11,12; Y-Teens, 10,11,12; Spanish Club 10; FNA 11,12; Fine Arts Club 11; "High Notes of Harmony" 10; Chorus 10.

DOUGLAS JONES, SCP Committee 12 (co-chairman); Student Congress 12; Literary Board 11; LO'T 11 (journalism); "M" 12 (advertising co-editor); Homecoming Court 12 (honorable mention); "Bye Bye Birdie" 11; Concert Choir 11,12; National Thespians 11,12; Madrigals 11.

KAREN JONES, Baccalaureate Committee 12 (co-chairman); "M" 12 (index editor); Y-Teens 11; Pep Club 11; FTA 11,12; Cadet Teacher 12; "One Night of Melody" 10; Chorus 10.

LINDA JONES, Y-Teens 10,11,12; Chorus 10.

MERIKAY JONES, Baccalaureate Committee 12; GAA 10,12; Y-Teens 10,11 (president), 12; FNA 11,12 (president); "One Night of Melody" 10,11,12; "High Notes of Harmony" 10,11,12; "Bye Bye Birdie" 11; Concert Choir 11,12.

JOYCE JORDAN, Home Ec Club 12; Library Club 10; Chorus 10, 12.

GEORGE KAPETANAKIS, Allied Health 12; Wrestling 11 and 12 (manager).

DELORES KARSTENS, Y-Teens 10,11,12; French Club 10,11; Home Ec Club 11; FNA 11,12.

JOHN KATHERMAN, Hi-Y 10; French Club 11,12; Spanish Club 11; Allied Health 12; Fine Arts Club 11; "Madwoman of Chailott" 11; Cross Country 11; Intramural Basketball 11; Track 10,11; Intramural Football 10,12.

PATRICIA KELLY, (Transfer from Maryland); Chorus 11.

EDWARD KEPPLE, Chorus 10,11,12; Wrestling 10 and 11 (manager).

LESLIE KINNE, Y-Teens 12; Spanish Club 11,12; "My Fair Lady" 12; Band 10,11,12; Majorettes 12.

JUDITH KIRKPATRICK, National Honor Society 12; Girls' State 11; Y-Teens 10 (board), 11,12 (board); JCL 11; FTA 10,11 (vice-president), 12 (president); Cadet Teacher 12; "Madwoman of Chailott" 11; SCP 12.

Georgia Knaack

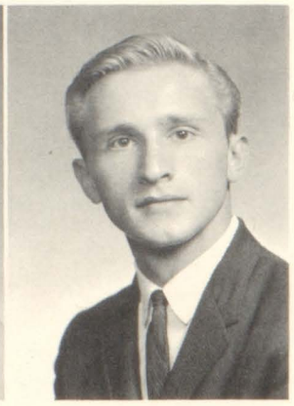

Werner Kopp

David Koos

Donald Kragness

Adding a little touch of nature's beauty to Moline High, Rod Lindstrom and John Sedlock plant shrubs and bushes along the driveway leading to the school.

Diane Krebill

Patricia Kremer

John Kropp

Gary Kruger

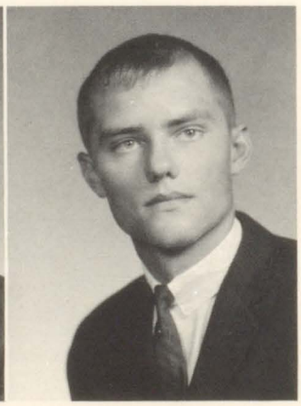

Stephen Kuberski

Connie Kuhlman

Trudy Kuhn

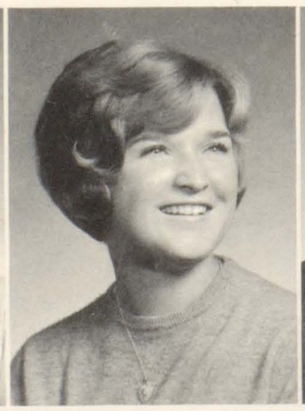

Patricia Kulig

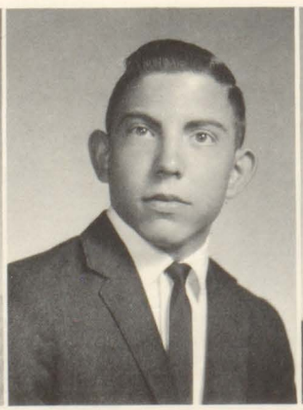

William Kuttler

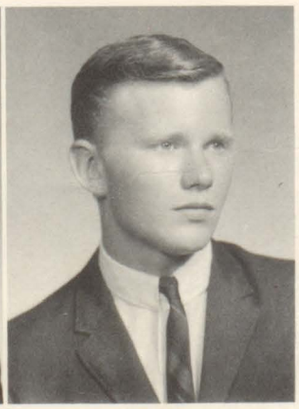

George Laermans

Boys Plant Trees, Shrubs Donated by Students As Beautification of School Landscape Continues

GEORGIA KNAACK, Y-Teens 11,12; Spanish Club 12; Pep Club 11,12; FNA 11,12.

DAVID KOOS, Hi-Y 10; JCL 10; German Club 11, (treasurer), 12; Boys' Golf 10,11,12; Intramural Football 12.

WERNER KOPP, JCL 11; German Club 11,12; Wrestling 11.

DONALD KRAGNESS, French Club 12; Boys' Glee Club 10,11,12; "One Night of Melody" 10,11,12; "High Notes of Harmony" 10,11, 12; "Bye Bye Birdie" 11; "My Fair Lady" 12; Concert Choir 11,12; Band 10 (sophomore representative), 11,12; Dance Band 10,11,12; Madrigals 11.

DIANE KREBILL, Homecoming Court 12 (honorable mention); Y-Teens 10,11,12; Spanish Club 10; FNA 11; Chorus 10, 11; Cheerleading 10,11,12.

PATRICIA KREMER, GAA 10; Y-Teens 10; French Club 11; Pep Club 10.

JOHN KROPP, Rifle Club 10; Wrestling 10.

STEPHEN KUBERSKI, Homecoming Court 12 (honorable mention); Lettermen's Club 11,12; Hi-Y 10; Spanish Club 11,12; Allied Health 12; Baseball 10,11,12; Basketball 10, 11, 12.

CONNIE KUHLMAN, Imp 12 (head typist); FNA 11; "High Notes of Harmony" 10,11,12; "Bye Bye Birdie" 11; "My Fair Lady" 12; Concert Choir 12; Orchestra 10,11 and 12 (secretary); Chorus 10.

TRUDY KUHN, Pep Club 10; Home Ec. Club 12.

WILLIAM KUTTLER, French Club 10,11,12; JCL 10,11.

CHRIS LANGILL, Hi-Y 10; Debate 10; JCL 12; Allied Health 12.

LESLIE LARSON, National Honor Society 12; "M" 12 (business manager); Lettermen's Club 12; Hi-Y 10; JCL 10; German Club 11,12; Cross Country 12; Track 10,11,12; Intramural Football 12.

THOR LARSON, Wrestling 10,11,12.

VERGIE LARSON, Red Cross 10; Chorus 10.

JANET LASH, Chorus 10.

TIMOTHY LAWLESS, Swimming 11,12; Baseball 10,11,12.

JACQUELINE LEAF, Y-Teens 12; French Club 11,12.

MICHAEL LEAF, Allied Health 12; "Madwoman of Chaillot" 11; "Bye Bye Birdie" 11; "My Fair Lady" 12; Orchestra 11; Band 10, 11,12; Stage Crew 11; Swimming 12; Football 10,11,12.

Chris Langill

Leslie Larson

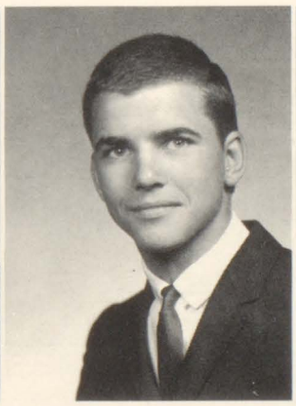
Thor Larson

Vergie Larson

Janet Lash

Timothy Lawless

Linda Lawver

Jacqueline Leaf

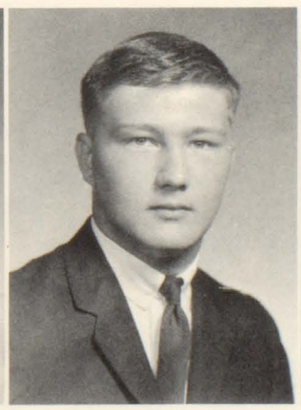
Michael Leaf

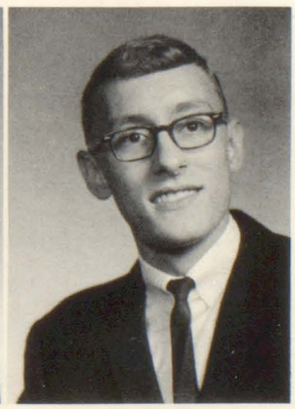
Danny Lear

Larry Lee

Sally A. LeMaster

Sally K. LeMaster

Diane Lenox

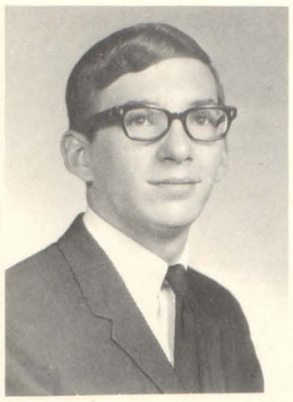

Stephen Lewis

Vicki Lewis

Linda Lind

Patricia Lindquist

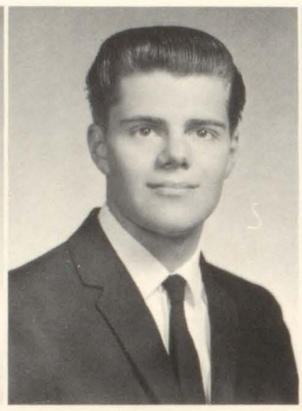

Kent Lindskog

Rodney Lindstrom

War Against Communism Rages in Viet Nam
Unrest, Strife Continue in Congo, Malaysia Crises

SALLY A. LeMASTER, GAA 11; Y-Teens 10,11,12; Home Ec Club 12; FNA 11.

SALLY K. LeMASTER, Y-Teens 10,11,12; Spanish Club 10; FTA 10,11; Fine Arts Club 11; Band 10,11,12.

DIANE LENOX, GAA 10,11,12; Y-Teens 10,11,12; JCL 10; FNA 11,12; "One Night of Melody" 10,11; "High Notes of Harmony" 10,11; SCP 12; Chorus 10,11.

VICKI LEWIS, Cap and Gown Committee 12; GAA 10,11,12; Y-Teens 10,11,12; FNA 11,12; SCP 12; Band 10,11,12; Majorettes 10,11,12 (head majorette).

LINDA LIND, GAA 10; Y-Teens 11,12; Home Ec Club 12.

PATRICIA LINDQUIST, GAA 10,11,12; Y-Teens 10,11,12; French Club 11,12; Pep Club 10,11,12; FTA 12; Cadet Teacher 12; Girls' Tennis 10; SCP 12.

KENT LINDSKOG, "One Night of Melody" 10,11; Chorus 10,11, 12.

RODNEY LINDSTROM, French Club 10,11,12; Allied Health 12.

DONA LIVENGOOD, Senior Ball Committee 12; National Honor Society 12; "M" 12 (senior section editor); LO'T 11 (journalism); Homecoming Court 12 (honorable mention); GAA 10; Y-Teens 10,11 (vice-president), 12; Spanish Club 11,12; JCL 10; SCP 12.

SHARON LOWE, Home Ec Club 12.

THOMAS LUNDEEN, National Honor Society 12; Letterman's Club 11,12; SCP 12; Wrestling 10,11,12; Intramural Football 12.

SHERRY MADDOX, Y-Teens 12.

LYNDA MADSEN, Imp 12 (artist); GAA 11,12; Library Club 11,12.

BERNISE MAGRUDER, GAA 10; Y-Teens 10,11,12; FNA 11; SCP 12.

HELEN MAHAR, Y-Teens 11,12; Home Ec Club 12.

LINDA MALMSTROM, National Honor Society 11,12; GAA 10; Y-Teens 10,11; Spanish Club 10,11,12; Pep Club 10,11,12.

MICHAEL MANIS, French Club 11,12; JCL 10; Fine Arts Club 11; "Madwoman of Chaillot" 11; National Thespians 10,11,12; Stage Crew 10,11,12.

PAUL MARCHANT, Camera Club 12; SCP 12; Wrestling 10,11,12.

JO ANN MARCKESE, FNA 11,12.

ELIZABETH MARQUIS, Imp 12 (editor); French Club 10,11,12 (president); "Glass Menagerie" 11; "Midsummer Night's Dream" 12; "Bye Bye Birdie" 11; "My Fair Lady" 12; National Thespians 11 (vice-president), 12; SCP 12; Contemporaires 11,12; Nereids 10,11.

RITA MARSELL, Cap and Gown Committee 12; Homecoming Court 12 (honorable mention); GAA 10,11,12; Y-Teens 10,11,12; FNA 11,12 (treasurer); Rifle Club 11,12 (president); SCP 12; Cheerleading 10 (alternate), 11,12.

ROSANNE MARTENS, Y-Teens 10; Spanish Club 10.

JEFFREY MARTIN, JCL 10; German Club 11; Band 10,11.

Dona Livengood

Louis Logan

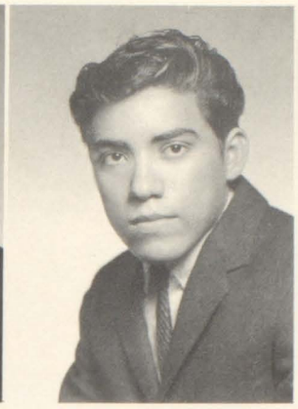
Augustine Lopez

Sharon Lowe

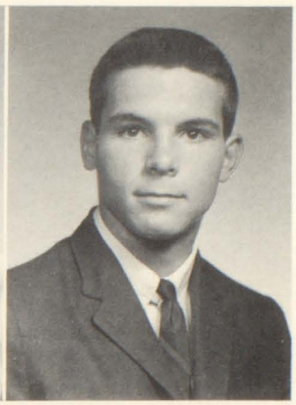
Richard Lueth

Thomas Lundeen

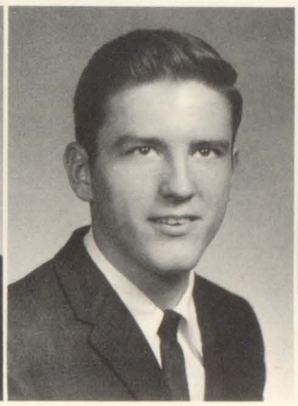
James Lundquist

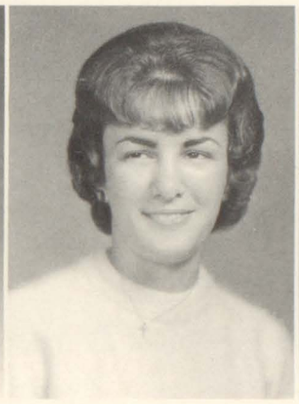
Sherry Maddox

Lynda Madsen

Bernise Magruder

Helen Mahar

Linda Malmstrom

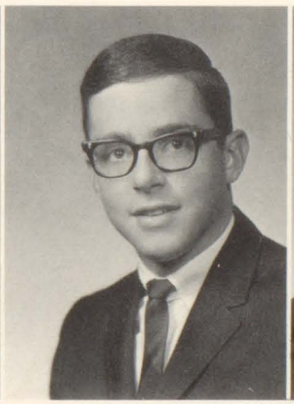
Michael Manis

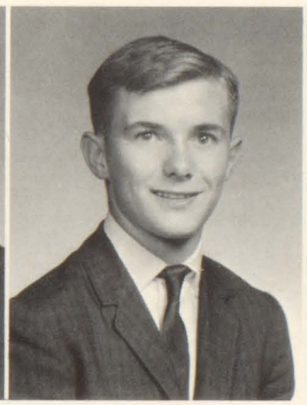
Paul Marchant

Jo Ann Marckese

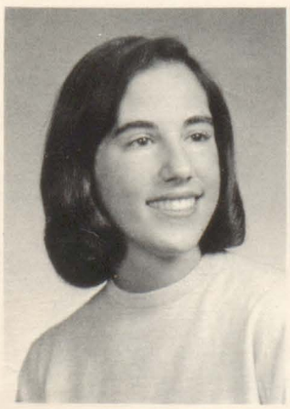
Elizabeth Marquis

Mary Rita Marsell

Rosanne Martens

Earl Martin

Jeffrey Martin

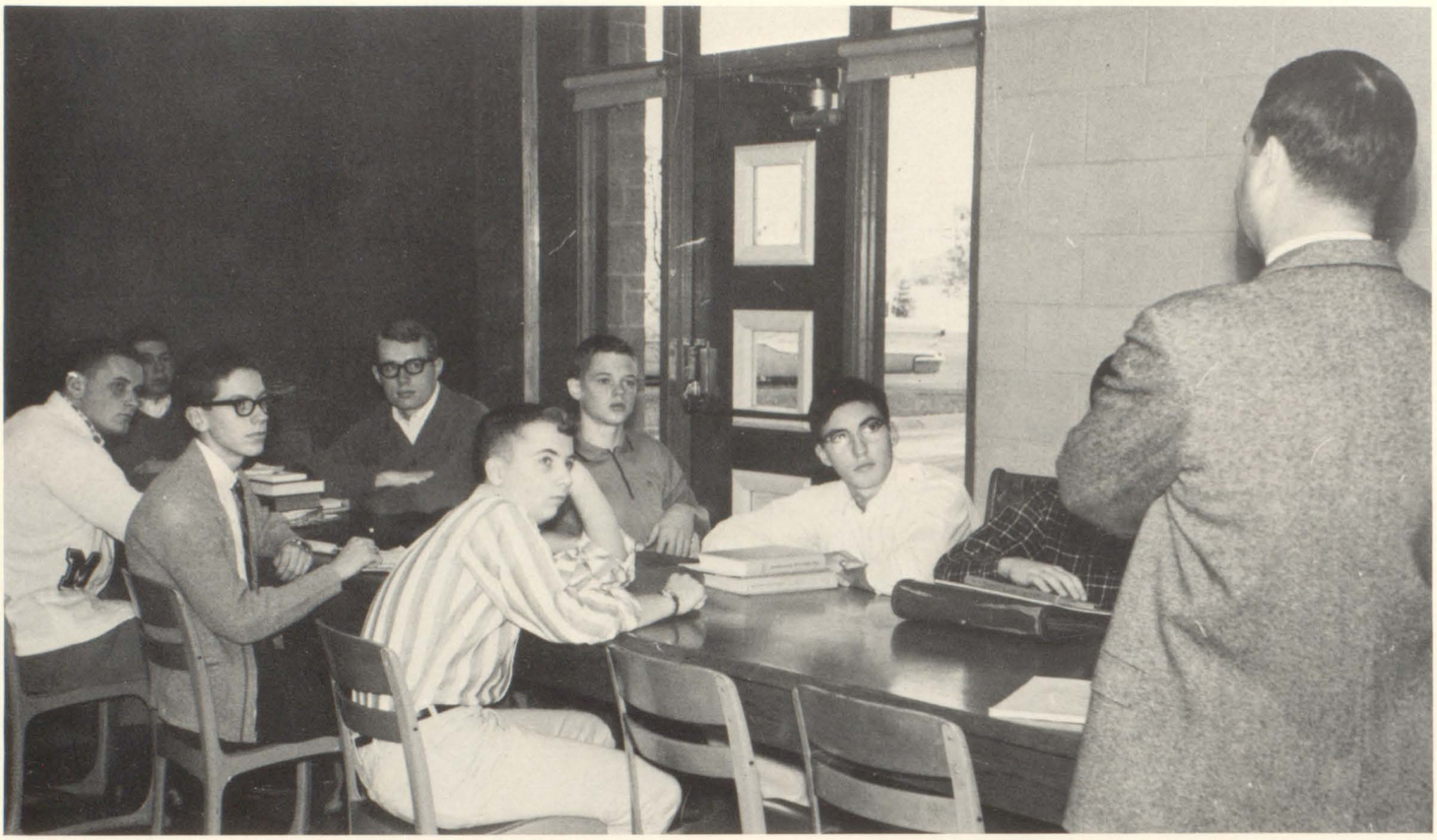

A small college or a large university, which should I attend? Which field of study shall I enter? Should I join a fraternity or stay independent? These important questions were just some of the many that seniors hoped to have answered when they spoke with various college representatives on MHS's College Day.

Wayne Mathwig

James Matson

David Mattison

Linda May

Palmer McBride

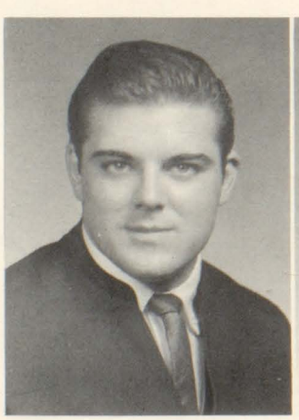

Jim McCarthy

Tommie McClary

Gregory McCluskey

Cheryl McCubbin

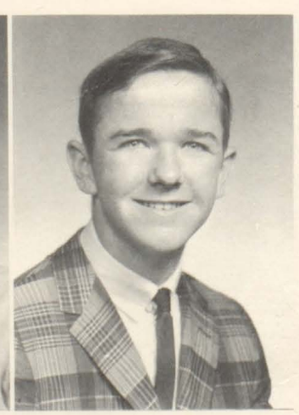

Michael McDermott

William McDonald

Jean McFadden

Jay McFadyen

Craig McFarlin

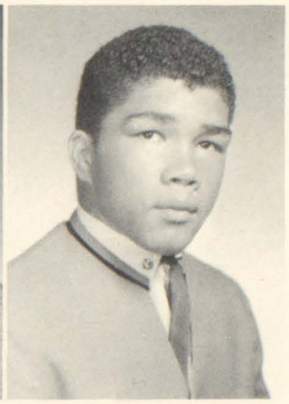

Herman McHenry

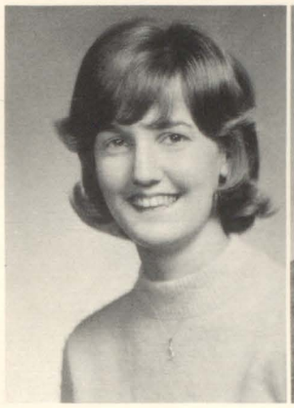

Janice McIntosh

Thomas McMillin

Joyce McMinn

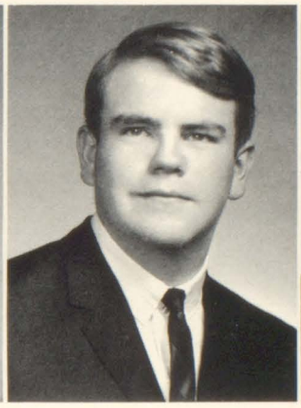

Larry McNeal

Paul Metcalf

College Consultants Answer Numerous Questions, Discuss Problems During College Day Sessions

WAYNE MATHWIG, Spanish Club 11; Boys' Glee Club 10; "One Night of Melody" 10; "High Notes of Harmony" 10; SCP 12; Chorus 10.

JAMES MATSON, Wrestling 10.

DAVID MATTISON, Photo Club 12.

LINDA MAY, DE Club 12.

JIM McCARTHY, Lettermen's Club 11,12; Wrestling 10,11,12; Football 10; Track 10; Intramural Football 12.

GREGORY McCLUSKEY, Hi-Y 10; Allied Health 12.

MICHAEL McDERMOTT, Hi-Y 10; Spanish Club 11; Allied Health 12; "One Night of Melody" 10; "Bye Bye Birdie" 11; Chorus 10; Stage Crew 10,11; SCP 12; Wrestling 10; Intramural Football 11.

WILLIAM McDONALD, "Julius Caesar" 10; 'High Notes of Harmony" 10,11; "Bye Bye Birdie" 11; "Midsummer Night's Dream" 12; Orchestra 10,11; Band 10,11; Swimming 10.

JEAN McFADDEN, National Honor Society 12; French Club 12; JCL 12.

JAY McFADYEN, Boys' Glee Club 10,11; "Midsummer Night's Dream" 12; "One Night of Melody" 10,11,12; "High Notes of Harmony" 10,11; "Bye Bye Birdie" 11; "My Fair Lady" 12; Concert Choir 11,12; Chorus 10.

CRAIG McFARLIN, National Honor Society 12; LO'T 12 (feature editor); Spanish Club 10,11,12 (president); "Diary of Anne Frank" 10; "Glass Menagerie" 11; "Madwoman of Chaillot" 11; "Midsummer Night's Dream" 12; "Mouse That Roared" 12; "My Fair Lady" 12; National Thespians 10,11,12.

HERMAN McHENRY, Lettermen's Club 11,12; Allied Health 12; Chorus 11,12; Wrestling 10,11,12; Football 12; Track 10,11,12; Intramural Football 12.

JANICE McINTOSH, "One Night of Melody" 11; "High Notes of Harmony" 11.

JOYCE McMINN, Commencement Committee 12 (co-chairman); National Honor Society 12; GAA 10,11,12; JCL 10; Pep Club 12; Red Cross 10,11 and 12 (board); FTA 10,11,12; Cadet Teacher 12; "Bye Bye Birdie" 11; "My Fair Lady" 12; Concert Choir 11,12.

PAUL METCALF, French Club 10,11,12; "Madwoman of Chaillot" 11; "Bad Seed" 12; Band 10.

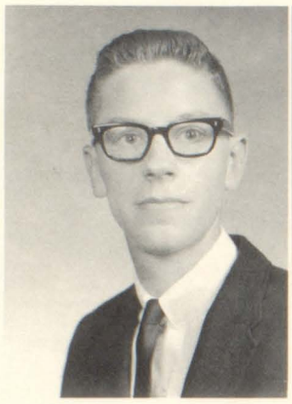

Bruce Metzler

Lynda Meyer

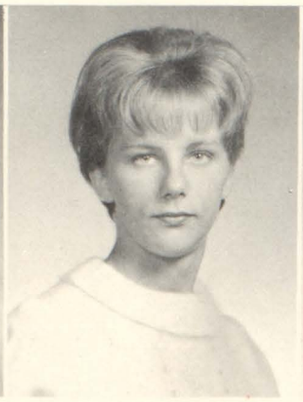

Gayl Ann Michaels

Christine Michaelsen

Jerri Miller

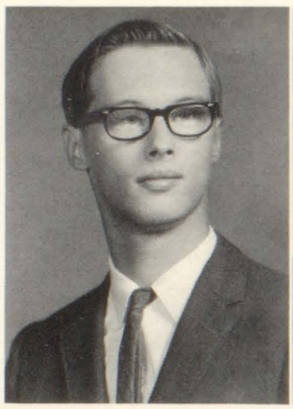

Jerry Miller

Richard Miller

Thomas Miller

Nancy Mincks

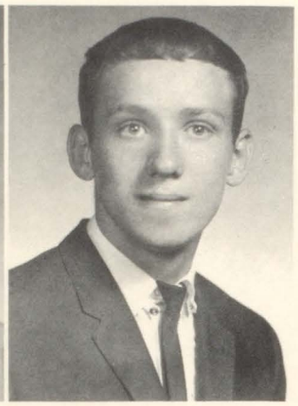

Roger Minier

Ranger Moon Shot Symbolizes Advances of Era

BRUCE METZLER, Imp 12; Debate 11,12; JCL 10.

CHRISTINE MICHAELSEN, Announcement Committee 12; Y-Teens 11,12; Spanish Club 11; JCL 10; Pep Club 10,11,12; FNA 11,12; "One Night of Melody" 11,12; Chorus 10,11,2.

JERRI MILLER, GAA 11; Y-Teens 10,11; FNA 11; "One Night of Melody" 10; "High Notes of Harmony" 11; Orchestra 11; Chorus 10; Band 10,11.

RICHARD MILLER, National Honor Society 12; "My Fair Lady" 12; Contemporaires 12; Swimming 11; Football 10; Intramural Football 12; Allied Health 12.

DAVID MITCHELL, Lettermen's Club 11,12; Allied Health 12; Wrestling 10,11,12 (manager); Baseball 10 (manager); Football 10, 11,12 (manager); Forensics 10.

WESLEY MITCHELL, Baseball 10; Intramural Football 10,11,12.

MICHAEL MITRISIN, French Club 11,12; Intramural Basketball 12.

LARRY MIZE, Intramural Basketball 11; Intramural Football 11.

PAMELA MONSON, GAA 10; Y-Teens 11,12; FNA 11,12; Orchestra 10,11.

WILLIAM MONTAG, National Honor Society 12; JCL 10.

TIFFANY MOONEY, Homecoming Court 12 (honorable mention); GAA 10,11,12; Y-Teens 10,11,12 (president); "One Night of Melody" 10,11,12; "Bye Bye Birdie" 11; "My Fair Lady" 12; Concert Choir 10,11,12; Madrigal Singers 11,12; Contemporaires 11,12; "Bad Seed" 12; "The Matchmaker" 10; Nereids 12.

TONI MOORE, Home Ec Club 10,12; Girls' Tennis 10; SCP 12.

MERRY MOREY, Y-Teens 12; Spanish Club 10,11; FTA 12; FNA 12; YFC 10; SCP 12.

CHARLES MORRISON, Spanish Club 12.

VICKI MORRISON, GAA 10,11,12; Y-Teens 10,11,12; Spanish Club 10,11; Fine Arts Club 11; "One Night of Melody" 11; "My Fair Lady" 12; Contemporaires 11,12; Christmas Vespers 11.

HELEN MUELLER, FTA 10,11,12; Cadet Teacher 12.

DONA MUNGER, Cap and Gown Committee 12; GAA 10,11,12; Y-Teens 10,11,12; French Club 11,12; Pep Club 12; "Bad Seed" 12.

STEVEN MUZOS, LO'T 11,12; (business manager); Spanish Club 11,12 (secretary); Allied Health 12; Band 10; Swimming 10; SCP 12.

JUDITH MYERS, Y-Teens 10,11,12; French Club 11,12; Red Cross 10,11,12; FNA 11,12; JCL 10.

PIERCE MYERS, Senior Ball Committee 12; National Honor Society 11,12; Student Congress 10,11 (treasurer), 12 (president); LO'T 12 (sports editor); Homecoming Court 12; Junior Rotarian 12; Lettermen's Club 11,12; Key Club 10,11,12; Football 10,11,12; Basketball 10,11,12; Concert Choir 11,12.

PAUL NAGEL, German Club 11,12.

Christopher Mitchell

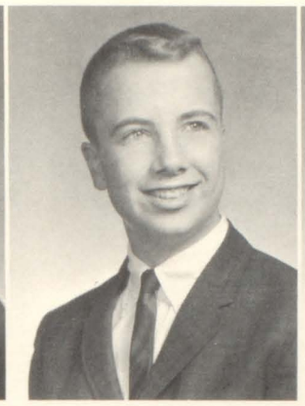
David Mitchell

Wesley Mitchell

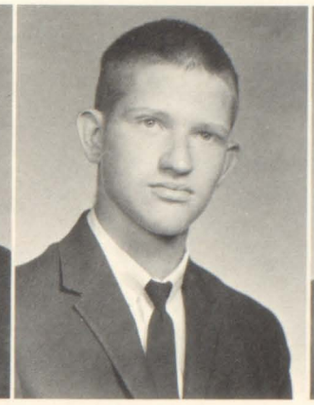
Michael Mitrisin

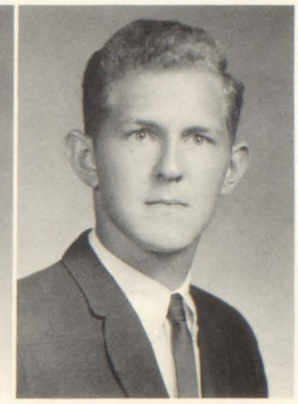
Larry Mize

Pamela Monson

William Montag

Tiffany Mooney

Toni Moore

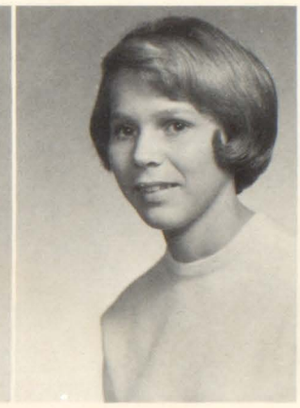
Linda Morehart

Merry Morey

Charles Morrison

Vicki Morrison

Helen Mueller

Dona Munger

Steven Muzos

Judith Myers

Pierce Myers

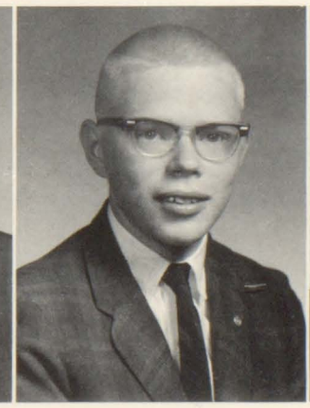
Paul Nagel

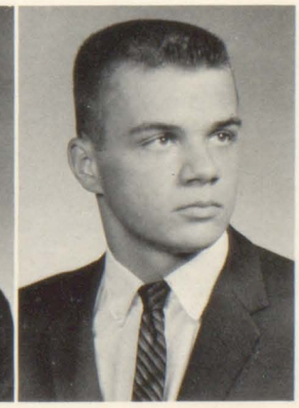
Laurence Naslund

Joseph Navarro

Monica Navarro

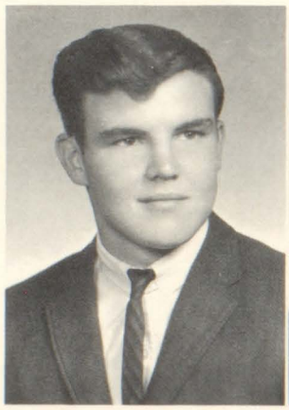

Theodore Neff

Dennis Nelson

Geoff Smithers gropes on hands and knees for Tom Tagtm_ier's lost contact lens while Betsy Marquis, Sue Van Hull and Linda Harkey scan from above.

Jacquie Nelson

Linda Nelson

Lowenda Nelson

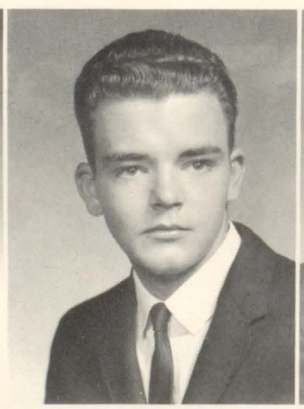

Russell Nelson

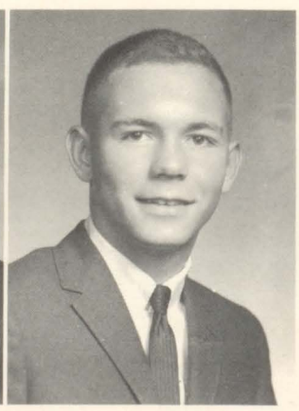

Edward Nicholson

James Nicholson

Kenneth Nicke

Kathleen Nightingale

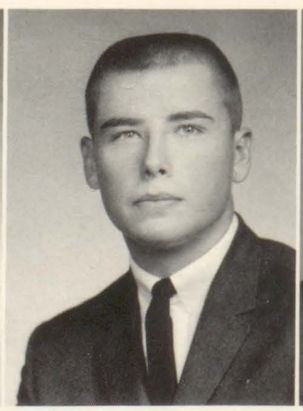

Michael Nightingale

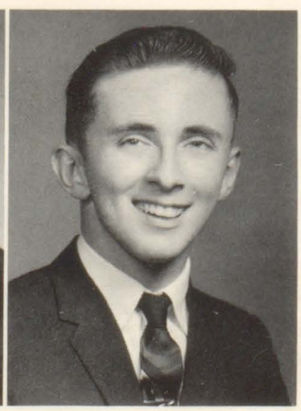

Russell Nixon

Fatigued Eyes, Long Searches, Days of Agony Confront Students Who Begin Wearing Contacts

JOSEPH NAVARRO, "One Night of Melody" 10,11; "High Notes of Harmony" 10,11; Chorus 10,11,12.

MONICA NAVARRO, Spanish Club 11; DE Club 12; Home Ec Club 12; Red Cross 11; SCP 12.

RAYMOND NEFF, Wrestling 10.

JACQUIE NELSON, Y-Teens 10,11.

LINDA NELSON, Red Cross 10,11,12; Library Club 11,12.

LOWENDA NELSON, Home Ec Club 10,12; Red Cross 10; SCP 12.

RUSSELL NELSON, Rifle Club 10,11.

EDWARD NICHOLSON, Lettermen's Club 11,12; German Club 11,12; FTA 10; JCL 10; Baseball 10,11,12; Intramural Basketball 12; Football 10; Intramural Football 11,12.

RUSSELL NIXON, Rifle Club 10,11,12.

PATRICIA NODINE, Y-Teens 10,11,12; French Club 11,12; JCL 10; Library Club 10.

DEANNA NOLIN, GAA 10,11,12; Y-Teens 10,11,12 (vice president); Spanish Club 10; FNA 11,12; SCP 12.

LINDA NORLEN, Senior Ball Committee 12 (chairman); National Honor Society 11,12; Student Congress 10,11,12 (executive board); LO'T 11 (journalism), 12 (feature editor), Homecoming Court 12 (honorable mention); Demo-Times Reporter 12; Quint-City Student Congress 12; JCL 10,11; "One Night of Melody" 11,12; "Bye Bye Birdie" 11; "My Fair Lady" 12; Concert Choir 11,12.

LINDA NURSE, GAA 11,12; Y-Teens 10,11,12; Spanish Club 11; FNA 11,12.

JOSEPH OCHELTREE, Intramural Basketbal 12.

KATHALEEN OLESON, Cap and Gown Committee 12; GAA 11, 12; Y-Teens 12; Spanish Club 11,12; Pep Club 11,12; YFC 11 (secretary), 12 (treasurer), SCP 12.

BARBARA OLSON, Graduation Committee 12 (co-chairman); GAA 11; Y-Teens 10,12 (board); Spanish Club 11; FNA 11.

DOUGLAS OLSON, National Honor Society 12; French Club 11, 12; JCL 10; Fine Arts Club 11; "Madwoman of Chaillot" 11; "The Bad Seed" 12; National Thespians 10,11,12; Stage Crew 10,11,12.

MICHAEL O'MALLEY, Imp 12 (advertising manager); Debate 12; Spanish Club 11; Boys Glee Club 11; "One Night of Melody" 11; "High Notes of Harmony" 11; "Bye Bye Birdie" 11; "My Fair Lady" 12; Concert Choir 11,12; Forensics 12.

CHERYL OSTRAND, GAA 11,12; Y-Teens 10,12; Spanish Club 11; Home Ec Club 10; Girls' Tennis 10.

Patricia Nodine

Deanna Nolin

Linda Norlen

Linda Nurse

Joseph Ocheltree

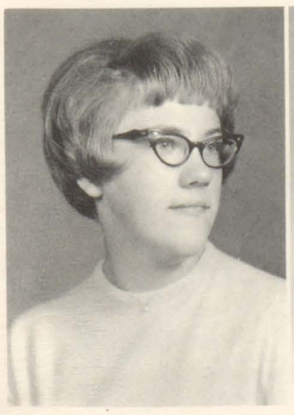

Kathaleen Oleson

Barbara Olson

Douglas Olson

Michael O'Malley

Cheryl Ostrand

Sandra Ostrand

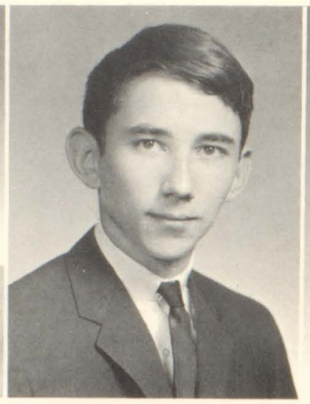
Craig Otis

Bonnie Overturf

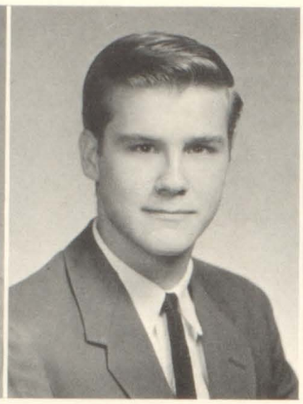
Jerry Overturf

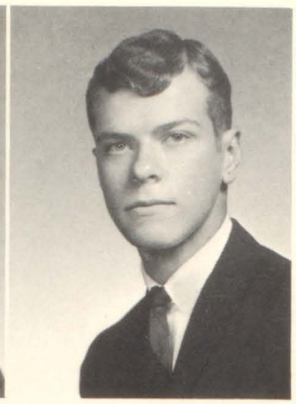
Robert Palmer

John Palos

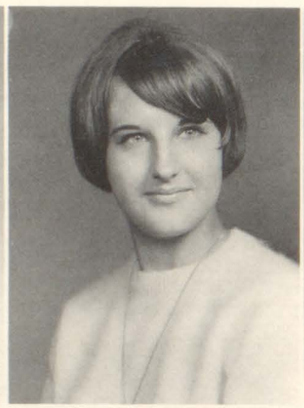
Patricia Pappas

David Parrish

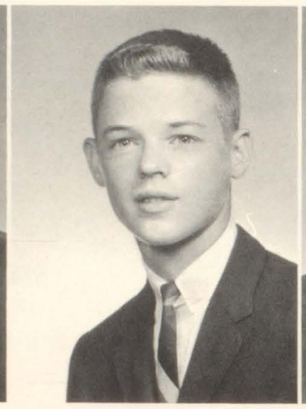
David Pearson

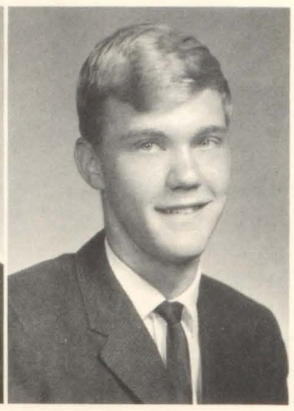
Wayne Perkins

Carole Peterson

Christine Peterson

Douglas Peterson

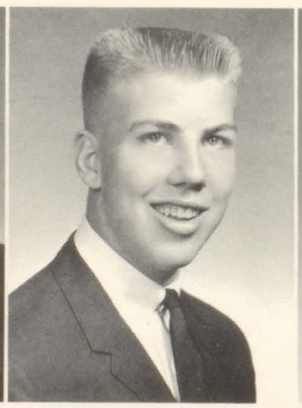
James Peterson

Pamela Peterson

Terry Peterson

Judith Pieper

Theodore Pierce

Susan Piff

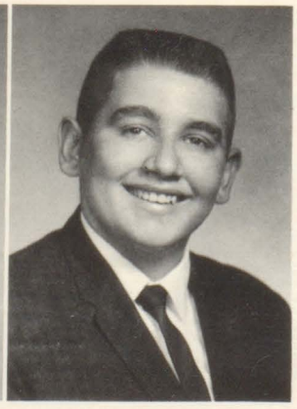
Robert Pitzer

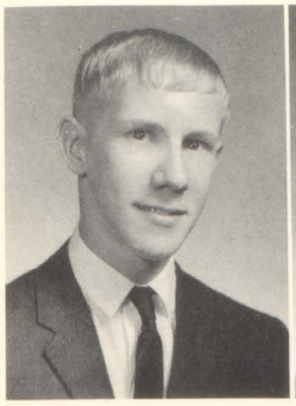

Michael Polchow

Kathy Pollock

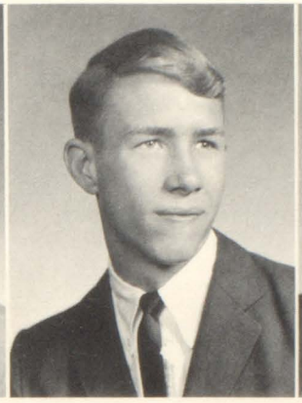

Larry Pool

Jeffrey Pope

Ronald Pope

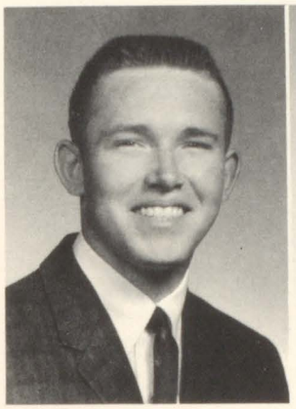

Clyde Porter

Marigene Poterack

Wendy Potthoff

Linda Power

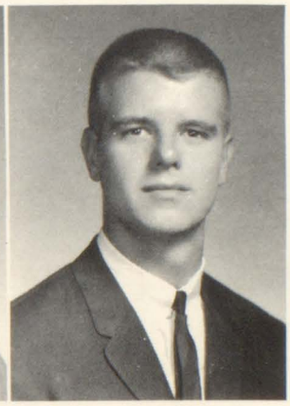

Donovan Price

Closed-Circuit TV Again Allows Lyceum Programs

SANDRA OSTRAND, Y-Teens 10; FTA 10,11,12; Cadet Teacher 12; Girls' Tennis 10.
BONNIE OVERTURF, Chorus 10,11,12.

PATRICIA PAPPAS, FTA 11.

DAVID PEARSON, Photo Club 12 (treasurer); FNA 11,12.

CAROLE PETERSON, GAA 10; Y-Teens 10,11,12; Spanish Club 10; Pep Club 10,11; FTA 11; FNA 11,12.

CHRISTINE PETERSON, Announcement Committee (co-chairman); National Honor Society 12; LO'T 11 (journalism); "M" 12 (underclassmen editor); Y-Teens 10 (program chairman), 11 (intra-club representative), 12; French Club 11,12; FTA 11; Band 10,11,12; SCP 12; "High Notes of Harmony."

DOUGLAS PETERSON, SCP Committee 12; "M" 12 (sports editor); Letterman's Club 10,11,12 (treasurer); Hi-Y 10; French Club 11,12 (treasurer); SCP 12; Swimming 10,11,12; Boys' Tennis 10,11,12; Intramural Football 12.

JAMES PETERSON, Rifle Club 11,12; "One Night of Melody" 11; Chorus 10,11,12; Boys' Tennis 10,11,12.

PAMELA PETERSON, Swingout committee 12; Homecoming Court 12; GAA 10,11,12; Y-Teens 10,11 (board) 12; JCL 10; Pep Club 11, 12; FNA 12; Cheerleading 10,11 (alternate), 12; Girls' Golf 10.

TERRY PETERSON, JCL 10; Baseball 10; Intramural Basketball 11,12.

KURT PETTIT, Wrestling 10.

JUDITH PIEPER, Senior Ball Committee 12; National Honor Society 12; Student Congress 11,12; LO'T 11 (journalism); "M" 12 (co-editor); Homecoming Court 12 (honorable mention); GAA 10, 11,12; Y-Teens 10,11,12; German Club 11,12; Pep Club 10 (board), 11 (secretary-treasurer), 12 (president).

SUSAN PIFF, IMP 12 (solicitor); Y-Teens 10,11,12; FTA 11,12; Cadet Teacher 12; Band 10,11,12.

KATHY POLLOCK, National Honor Society 11,12; Y-Teens 12; Spanish Club 10; FTA 11.

LARRY POOL, Spanish Club 10; DE Club 12 (vice-president); Allied Health 12; Boys Glee Club 10; "One Night of Melody 10, 11,12; "High Notes of Harmony" 10,11,12; Chorus 10,11,12; Swimming 10; Baseball 10.

JEFFREY POPE, Chorus 10.

CLYDE PORTER, Lettermen's Club 11,12; Swimming 10,11,12; Boys' Tennis 10; Football 10.

MARIGENE POTERACK, French Club 10,11; German Club 12; FNA 11,12.

WENDY POTTHOFF, GAA 10,11,12; French Club 10,11; Chorus 11,12.

DONOVAN PRICE, Homecoming Court 12 (honorable mention); Key Club 10,11,12; Hi-Y 10,11; "One Night of Melody" 10,11,12; "Bye Bye Birdie" 11; Concert Choir 11,12; Chorus 10; Basketball 10,11,12; Baseball 10,11,12; Intramural Football 10,12.

Anthony Prosser

Carol Pruehsner

Russell Prunty

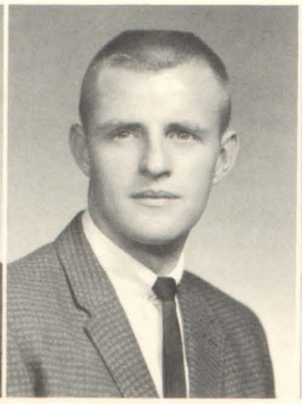

Michael Puck

Dawn Purse

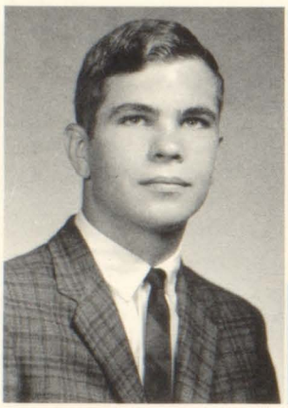

Benjamin Quaintance

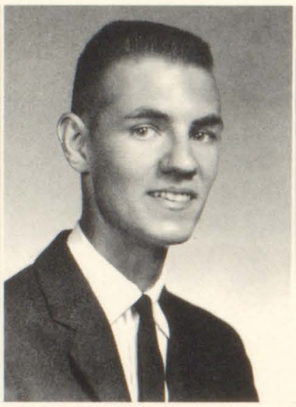

Daniel Ragland

Dixie Ralston

Melvia Randles

Randa Raupp

Crazy Winter Weather Causes Various Headaches; Snowbound Roads Alternately Become Waterlogged

CAROL PRUEHSNER, GAA 10,11,12; Y-Teens 10,11,12; Home Ec Club 12; Chorus 10,11.

MICHAEL PUCK, DE Club 12.

DAWN PURSE, Commencement Committee 12; GAA 10,11,12; Y-Teens 10 (board), 11,12; French Club 11,12; Pep Club 10,11,12 (vice-president); FTA 12.

BENJAMIN QUAINTANCE, French Club 11,12; Swimming 10.

DIXIE RALSTON, DE Club 12; Library Club 10; "One Night of Melody" 10,11; "High Notes of Harmony" 11; Chorus 10,11.

MELVIA RANDLES, "One Night of Melody" 10; "High Notes of Harmony" 10; Chorus 10.

RANDA RAUPP, Pep Club 11; Chorus 11,12.

MARY BETH REEDY, Senior Ball Committee 12; National Honor Society 12; "M" 12 (assistant senior section); Y-Teens 10,11 (board), 12; Spanish Club 10,11,12; "One Night of Melody" 10,11,12; "Bye Bye Birdie" 11; "My Fair Lady" 12; Concert Choir 11,12; SCP 12.

LENORE REENTS, GAA 11; Y-Teens 10,11,12.

CAROL RHODENBAUGH, (transfer), Debate 11; Pep Club 10,11; Home Ec Club 10,11; Chorus 10,11; Cheerleading 10,11.

RICHARD RICHARDSON, "One Night of Melody" 10; Chorus 10.

LON RICHEY, SCP Committee 12; LO'T 11 (journalism), 12 (sports editor); German Club 11,12; "The Matchmaker" 10; "Julius Caesar" 10; "Madwoman of Chaillot" 11; National Thespians 11,12; Boys' Golf 10,11,12; Intramural Basketball 12; Intramural Football 12.

JANET RIDENOUR, Imp 11,12 (solicitor); GAA 11,12; Y-Teens 10 (treasurer), 11,12 (board); French Club 12; "One Night of Melody" 10,11,12; "My Fair Lady" 12; Concert Choir 12; Band 10,11,12; Girls' Golf 10,11,12; SCP 12.

STEVE RITCHIE, Chorus 11; Cross Country 10,11; Intramural Basketball 10,11,12; Basketball 10,11,12; Track 10,11,12; Intramural Football 10,11,12.

On the morning after the first snowfall of the year, students trudge through "winter wonderland" and exhilarating cold on their way to higher learning. It is safe to say, however, that their minds are wandering to nearby hills where they spend their precious free time tobogganing and skiing.

Mary Beth Reedy

Lenore Reents

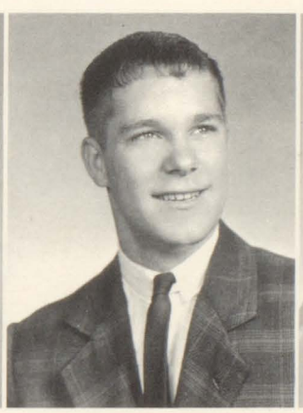

Daniel Reilly

Cheryl Reynolds

Carol Rhodenbaugh

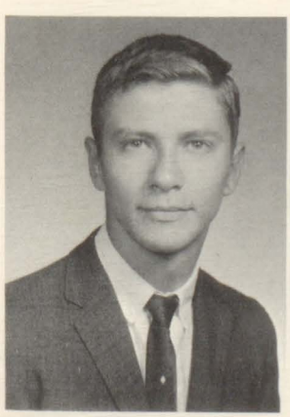

Richard Richardson

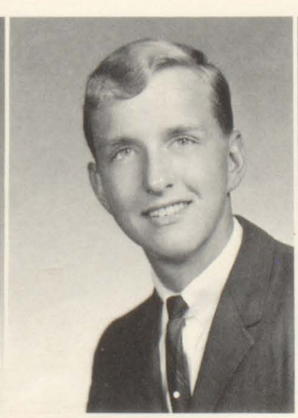

Lon Richey

Janet Ridenour

Steven Ritchie

Louise Rivera

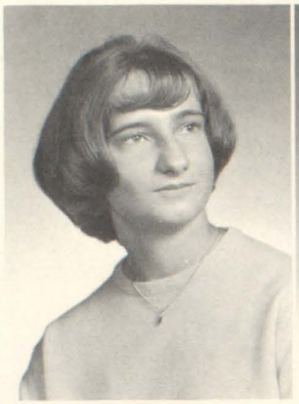
Sally Robbins

Cynthia Roberts

Robert Roberts

Jennifer Robinson

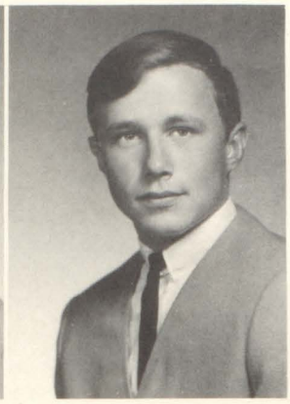
William Roedel

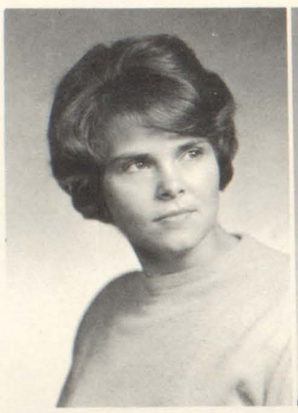
Barbara Roelens

Ronald Roels

Virginia Rogers

Patricia Rogula

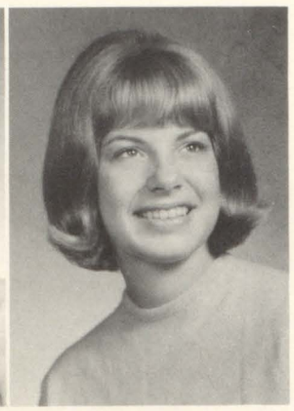
Deanna Rohrbach

David Roman

Margaret Rosborough

Marcia Rose

Edward Ross

Thomas Roush

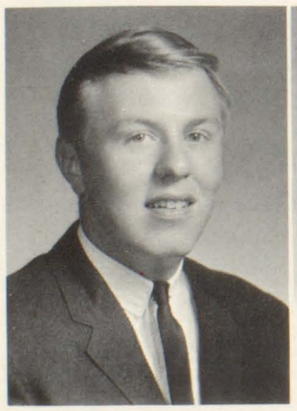
Randall Ruggeberg

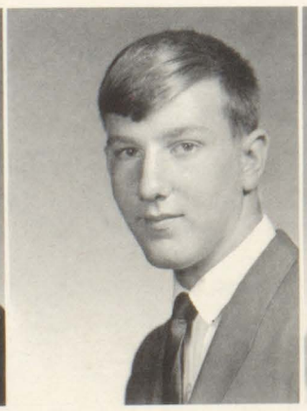
Richard Ryckeghem

Pamela Ryser

Ronald Sajban

Victoria Salmon

James Salsman

Karen Sandberg

Craig Sanders

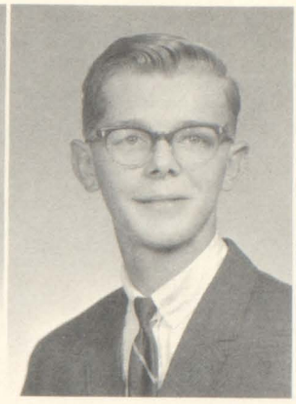

Stephen Sands

Susan Schaefer

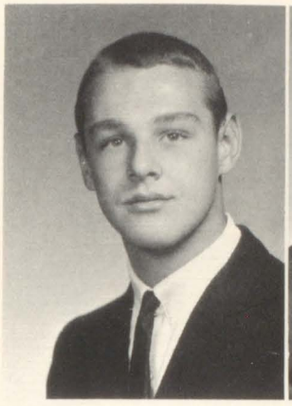

Peter Scherbroeck

Michael Scheurermann

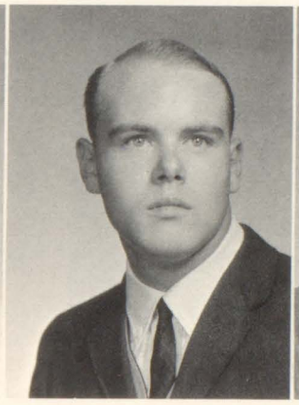

Leonard Schimmel

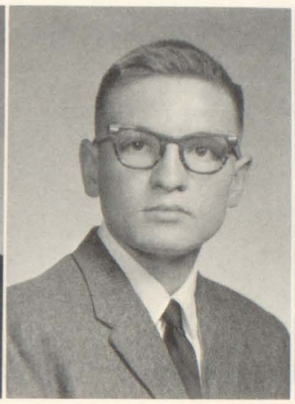

Donald Schmidt

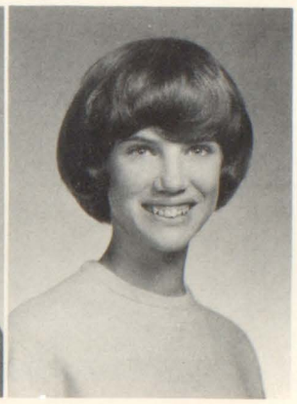

Deborah Schultze

Doctor Martin Luther King, Civil Rights Leader, Honored by Receiving Nobel Peace Prize

SALLY ROBBINS, GAA 10; Y-Teens 12; Spanish Club 10; Pep Club 11,12; YFC 10,11 (board), 12 (vice-president); Fine Arts Club 11; "One Night of Melody" 11,12; Chorus 11,12; SCP 12; Girls' Tennis 10.

CYNTHIA ROBERTS, GAA 11; Y-Teens 10,11,12; Spanish Club 11; FTA 12; FNA 12; SCP 12.

RONALD ROELS, Lettermen's Club 12; Wrestling 10,11,12; Football 11,12; Track 10,11.

PATRICIA ROGULA, Y-Teens 10,11,12.

DEANNA ROHRBACH, Commencement Committee 12; Student Congress 12; Homecoming Court 12 (honorable mention); "My Fair Lady" 12; Concert Choir 11,12; Y-Teens 10 (board), 11,12 (Intra-Club); German Club 11,12; FNA 11 (secretary), 12; Madrigal Singers 10; Contemporaires 11,12; Cheerleading 10.

DAVID ROMAN, Lettermen's Club 11,12; Hi-Y 10,11; French Club 11,12; Red Cross 11,12; SCP 12; Cross Country 11; Intramural Basketball 10,11; Track 10,11,12.

MARGARET ROSBOROUGH, Homecoming Court 12; GAA 10,11, 12; Y-Teens 10,11,12 (secretary); JCL 10; Pep Club 10,11 (alternate); FNA 12; Nereids 10,11 (assistant manager), 12 (manager).

MARCIA ROSE, Cap and Gown Committee 12; National Honor Society 12; GAA 11,12 (board); Y-Teens 10,11; Spanish Club 12; Pep Club 11,12; "One Night of Melody" 10; Chorus 10.

THOMAS ROUSH, (transfer), Band 10,11,12; Dance Band 10.

RANDALL RUGGEBERG, Concert Choir 12; Chorus 11.

PAMELA RYSER, GAA 10,11,12; Girls' Tennis 10,11,12.

RONALD SAJBAN, Wrestling 10,11,12.

KAREN SANDBERG, Y-Teens 11,12.

CRAIG SANDERS, Radio Club 11,12; Rifle Club 10; Track 10.

SUSAN SCHAEFER, JCL 10; GAA 10; Y-Teens 10,11,12; Pep Club 12; FTA 12; "Midsummer Night's Dream" 12; "My Fair Lady" 12.

PETER SCHERBROECK, Chorus 10,12.

DONALD SCHMIDT, Track 10.

DEBORAH SCHULTZE, Y-Teens 10,11,12.

"Stop Vicki! That's tight enough!" pleads senior Wendy Swanson to Vicki Lewis. Herman McHenry meanwhile looks elsewhere for someone to find his head size.

Diana Schwarz

Michael Schwenker

John Sedlock

William Seelye

Sharon Seier

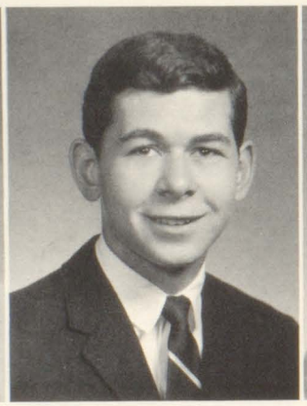

William Seller

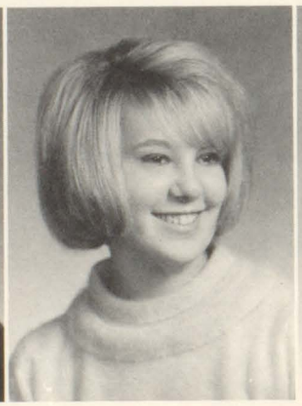

Sindy Senneff

Sharron Shaffer

Sandra Shallberg

Thomas Sharp

Kenneth Sheldon

Stephen Shelton

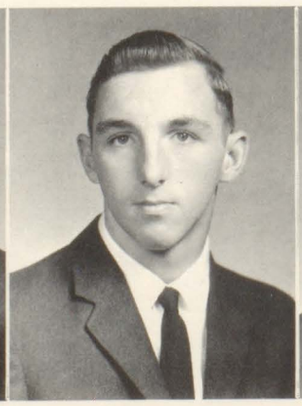

Larry Shepard

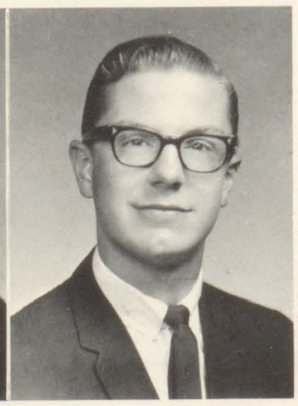

Gary Shipe

Seven Committees Plan for Finale of Senior Year

DIANA SCHWARZ, Band 10,11,12.

MICHAEL SCHWENKER, Swimming 10.

JOHN SEDLOCK, Allied Health 12.

WILLIAM SEELYE, Wrestling 10,11; Football 10.

SHARON SEIER, FNA 11.

WILLIAM SELLER, Allied Health 12; Swimming 10; Intramural Football 12.

SINDY SENNEFF, GAA 10; Y-Teens 10; Pep Club 10; Red Cross 10.

SHARRON SHAFFER, GAA 10,11,12; Y-Teens 10,11,12 (treasurer); Spanish Club 10; "Bad Seed" 12; "One Night of Melody" 10,11, 12; "High Notes of Harmony" 11; "My Fair Lady" 12; Concert Choir 11,12; Madrigal Singers 10; Nereids 11,12.

SANDRA SHALLBERG, Commencement Committee 12; GAA 10; French Club 10; "One Night of Melody" 10,11,12; "Bye Bye Birdie" 11; "My Fair Lady" 12; Concert Choir 11,12; Chorus 10; Christmas Vespers 10,11.

STEPHEN SHELTON, National Honor Society 11,12; Spanish Club 11; Band 10.

GARY SHIPE, Lettermen's Club 10,11,12; German Club 11 (vice-president), 12; Baseball 11 (trainer); Football 10,11,12, (trainer); Basketball 10,11,12 (trainer); Track 10,12 (trainer).

MICHAEL SHIPLEY, Homecoming Court 12 (honorable mention); Lettermen's Club 11,12 (secretary); Key Club 10,11 (chaplain), 12 (president) JCL 10; German Club 11; Wrestling 10,11; Football 11,12; Track 10,11,12.

BARRY SHIPP, "One Night of Melody" 10; "High Notes of Harmony" 11; Chorus 10,11,12.

SUSAN SIEGFRIED, GAA 10,11,12; Y-Teens 10,11,12; FNA 11,12; "One Night of Melody" 11,12; "Bye Bye Birdie" 11; "My Fair Lady" 12; Chorus 11; Contemporairs 11,12; SCP 12.

CAROL SIMMONS, Y-Teens 10,11,12; French Club 10,11,12; "One Night of Melody" 10; "High Notes of Harmony" 10; Chorus 10.

SHEILA SIPPEL, GAA 10; Y-Teens 12; French Club 10,11; Photo Club 11,12 (secretary); SCP 12.

VICTORIA SKREVANOS, SCP Committee 12; National Honor Society 12; Student Congress 11; "M" 12 (fine arts editor); Y-Teens 10,11,12 (board); French Club 11,12; "Bye Bye Birdie" 11; "My Fair Lady" 12; Concert Choir 11,12; SCP 12.

KEITH SKROMME, German Club 11,12.

JUDY SLININGER, Y-Teens 10; Home Ec Club 10,11,12 (co-chairman).

MICHAEL SMITH, Spanish Club 11; Rifle Club 11.

SANDRA SMITH, Cap and Gown Committee 12; Imp 12 (advertising); GAA 10,11,12; French Club 11,12; Red Cross 10,11,12; YFC 10,11,12 (president); "Bad Seed" 12; Chorus 10.

Michael Shipley

Barry Shipp

Susan Siegfried

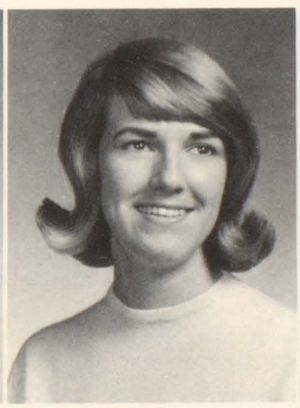

Carol Simmons

Sheila Sippel

Victoria Skrevanos

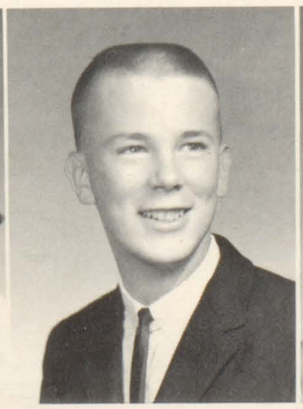

Keith Skromme

Judy Slininger

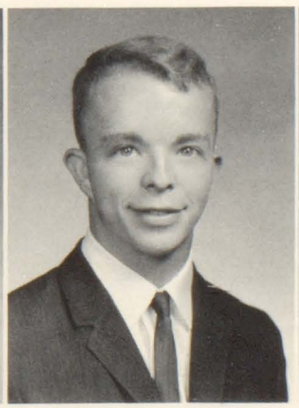

Michael Smith

Sandra Smith

Geoffrey Smithers

William Smutz

James Snyder

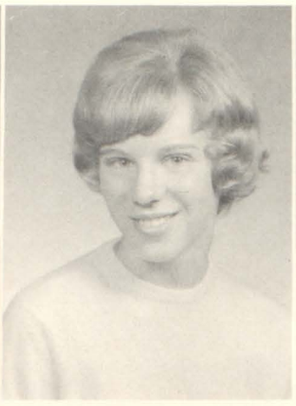

Susan Snyder

Ann Sommers

Laurie Sorensen

Robert Spain

Daniel Spoerl

Connie Springer

Betty Stafford

GEOFFREY SMITHERS, National Honor Society 12; LO'T 11,12 (feature editor); Student Congress 10; Homecoming Court 12; Jr. Rotarian 12; Lettermen's Club 10,11,12; Key Club 10 (secretary), 11,12; Basketball 10,11,12; Track 10,11,12; Intramural Football 10,11,12.

WILLIAM SMUTZ, Commencement Committee 12; Hi-Y 10; JCL 10; "Bad Seed" 12; Chorus 11; Swimming 10; Boys' Tennis 10,11; Intramural Basketball 11,12; Intramural Football 12.

JAMES SNYDER, National Honor Society 12; Spanish Club 12; Baseball 10; Boys' Tennis 10,11,12.

SUSAN SNYDER, Baccalaureate Committee 12; GAA 11,12; Y-Teens 10,11,12; FTA 10,11,12; Cadet Teacher 12; Stage Crew 12.

ANN SOMMERS, Swing Out Committee 12; "M" 12 (assistant senior section); Y-Teens 10,11,12; Spanish Club 11; FTA 10,11 and 12 (board); Cadet Teacher 12; "My Fair Lady" 12; Orchestra 11; Band 10,1,12; SCP 12.

LAURIE SORENSON, Y-Teens 10; Red Cross 10,11; FNA 11; Chorus 11.

ROBERT SPAIN, Lettermen's Club 12; Chorus 11; Baseball 11,12; Football 10,11,12.

CONNIE SPRINGER, Y-Teens 10,11,12; Spanish Club 11,12.

BETTY STAFFORD, GAA 10,11; Home Ec Club 12.

PAULA STARKWEATHER, GAA 10,11,12; Y-Teens 10,11,12; Spanish Club 10,11; Pep Club 11,12; SCP 12.

STEVEN STEELANDT, Literary Board 12; Allied Health 12; Rifle Club 10; Fine Arts Club 11,12; Boys' Glee Club 10,11,12; "One Night of Melody" 10,11,12; 'High Notes of Harmony" 10,11; Concert Choir 12; Intramural Basketball 10,11,12; Intramural Football 12.

RICHARD STEVENS, Spanish Club 10; Radio Club 12; Rifle Club 10; Football 10,11; Track 10.

ELLEN STEWART, GAA 12; "One Night of Melody" 10; Chorus 10,12.

WILLIAM STIEGEL, Spanish Club 10.

PATRICIA STOELTING, GAA 10,11,12 (secretary); Pep Club 11, 12; JCL 10; Girls' Tennis 10,11,12.

IVAN STREIT, Lettermen's Club 11,12; Hi-Y 10; Allied Health 12; Cross Country 11,12; Intramural Basketball 11,12; Track 10,11,12.

CHARLES STYRLUND, Band 10,11,12.

STEPHANIE SUNDINE, SCP Committee 12; (co-chairman); Student Congress 12 (alternate); Homecoming Court 12 (honorable mention); Y-Teens 10 (president), 11 (inter-club representative), 12 (inter-club president); "Dairy of Anne Frank" 10; "Midsummer Night's Dream" 12; "Bye Bye Birdie" 11; "My Fair Lady" 12; Concert Choir 11,12; Madrigal Singers 11.

JEFFERY SWANSON, Spanish Club 10; Football 10,11,12 (manager); Track 10, (Trainer) 12.

LINDA SWANSON, Swingout Committee 12; GAA 10,11,12 (vice-president); Y-Teens 10,11,12; Spanish Club 10; Pep Club 10,11, 12; Red Cross 11; FNA 11,12; "Midsummer Night's Dream" 12; SCP 12.

STEPHAINE SWANSON, Red Cross 11.

WENDY SWANSON, "My Fair Lady" 12; Nereids 12.

JANET SWENSSON, "M" 12 (artist); Y-Teens 10,11 and 12 (board); Spanish Club 12; FNA 12; "Midsummer Night's Dream" 12; "My Fair Lady" 12; "One Night of Melody" 10; Chorus 10; SCP 12.

JILANE SWIERINGA, GAA 10,11,12; Y-Teens 10 (board), 11,12 (board); French Club 10,11,12; Pep Club 10,11; Red Cross 10,11,12; FNA 11,12.

THOMAS TAGTMEIER, National Honor Society 12; Lettermen's Club 11,12; Key Club 12; JCL 10 and 11 (treasurer), 12; Wrestling 10; Intramural Basketball 11,12; Football 10,11,12; Track 11,12.

JANICE TALKINGTON, GAA 10,11,12; Y-Teens 10,11; Spanish Club 10.

Paula Starkweather

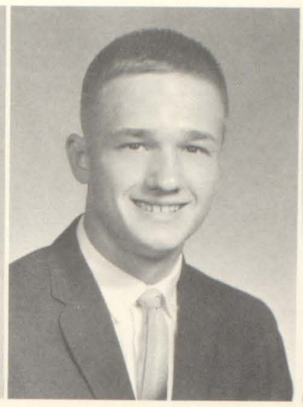
Steven Steelandt

Harry Stephens

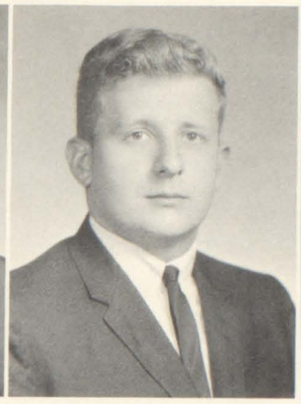
Richard Stevens

Ellen Stewart

William Stiegel

Patricia Stoelting

Ivan Streit

Nancy Strutz

Charles Styrlund

Stephanie Sundine

Jeffrey Swanson

Linda Swanson

Stephanie Swanson

Wendy Swanson

Janet Swensson

Jilane Swieringa

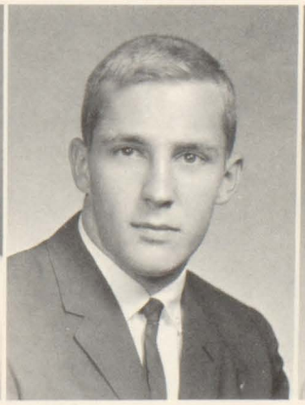
Thomas Tagtmeier

Cynthia Talbot

Janice Talkington

Eager but shy, Mike Johnson, Jim Ferry, and Tom Ahlstrand duck out of the limelight and rest complacently. These three wallflowers find this the easiest way to enjoy the newest dances at MHS without actually taking part in them.

Gary Taylor

Peggy Taylor

Donna Temple

Diana Thorndyke

Don Thuline

Danny Till

Jennifer Tippel

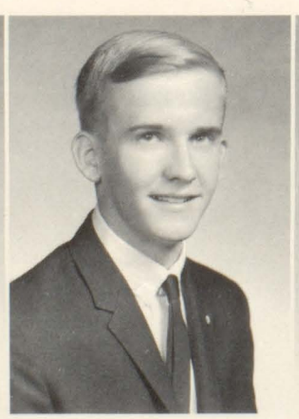

John Trevor

Diane Tribble

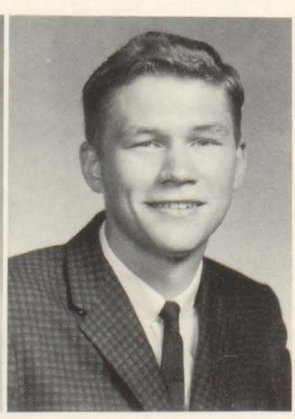

Thomas Trich

Teresa Tschopp

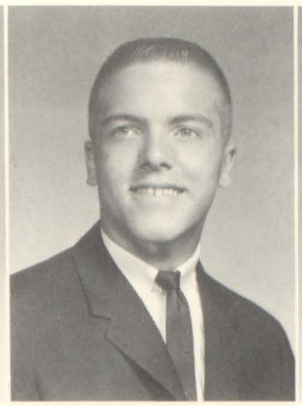

Loren Tullberg

Mary Tusler

Gloria Valdes

Grace Valdes

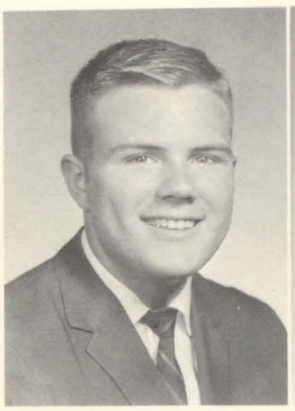

Thomas Van Belle

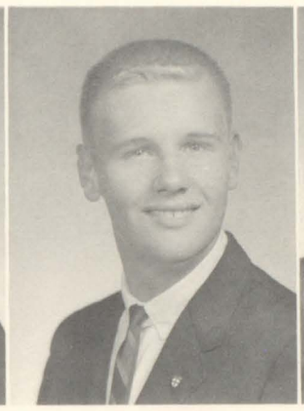

Ronald Van Daele

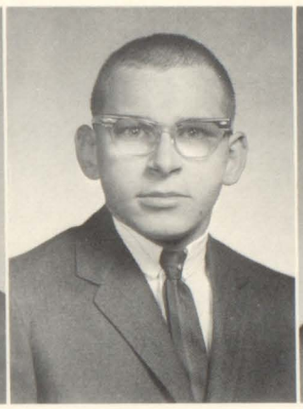

Gary Vande Voorde

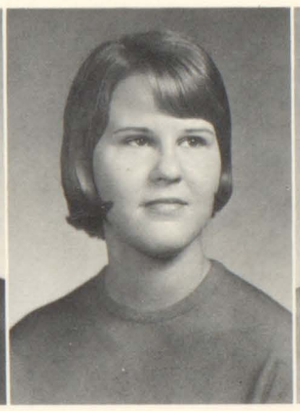

Susan Van Hull

Gary Van Oteghem

Jerk, Continental, Slausen Typify New Steps Displayed by Students at After Game Dances

PEGGY TAYLOR, Imp 12 (solicitor); GAA 10; Y-Teens 10,11,12; Spanish Club 11,12; Pep Club 10,11; Red Cross 10; FNA 10 and 11 (treasurer); Fine Arts Club 11; "One Night of Melody" 10,11; Chorus 10,11.

DONNA TEMPLE, LO'T 11 (journalism), 12 (page 3 co-editor); Girls' State 11; GAA 10,11,12; Y-Teens 11,12; German Club 11; Pep Club 11 (alternate).

DIANA THORNDYKE, GAA 10,11; Home Ec Club 12; Chorus 11, 12.

DON THULINE, National Honor Society 11,12; Orchestra 10,11; Band 10,11,12; Dance Band 10,11,12; "One Night of Melody" 11; "High Notes of Harmony" 10; "Bye Bye Birdie" 11; "My Fair Lady" 12.

JENNIFER TIPPEL, LO'T 12 (distribution); GAA 10; Red Cross 10, 11; "High Notes of Harmony" 10,11,12; "My Fair Lady" 12; Orchestra 10,11 and 12 (treasurer); "The Matchmaker" 10.

TERESA TSCHOPP, Imp 12 (subscription manager); JCL 10; FNA 11; Chorus 10.

LOREN TULLBERG, Lettermen's Club 11,12; JCL 11; Allied Health 12; Cross Country 10,11,12; Track 10,11,12.

MARY TUSLER, FNA 12.

GLORIA VALDES, Spanish Club 10,11,12; Library Club 10,11 (historian), 12 (president); SCP 12.

GRACE VALDES, French Club 12; Spanish Club 10,11,12; Library Club 12.

THOMAS VAN BELLE, French Club 11,12; LO'T 11 (journalism); Football 10,11,12; Track 10; Intramural Football 12.

RONALD VAN DAELE, Lettermen's Club 11,12; Boys' Tennis 10,11,12.

GARY VANDE VOORDE, Track 11; Intramural Football.

SUSAN VAN HULL, National Honor Society 12; LO'T 11 (journalism), 12 (page 1 co-editor); GAA 10,11,12; Y-Teens 10,11 (board), 12; "One Night of Melody" 10,11,12; "Bye Bye Birdie" 11; "My Fair Lady" 12; Chorus 10; Concert Choir 11,12; SCP 12.

GARY VAN OTEGHEM, Lettermen's Club 10,11,12 (membership); JETS 12; "One Night of Melody" 11; Chorus 10,11,12; Boys' Tennis 10,11,12 (captain).

Paul Varner

Audrey Veberg

Demetra Velon

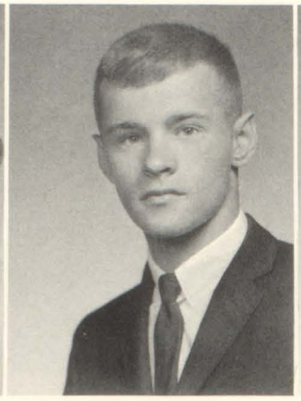

Michael Verfaillie

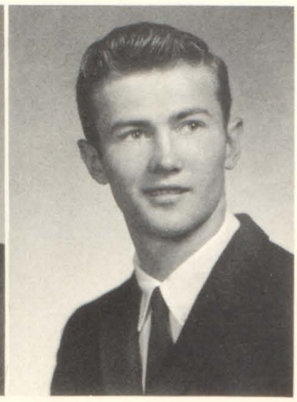

Joseph Versluys

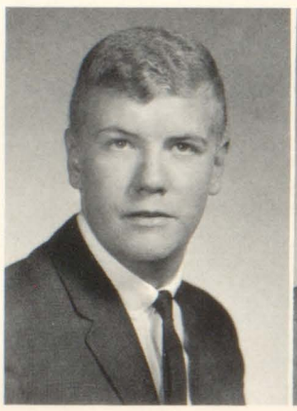

Richard Verstraete

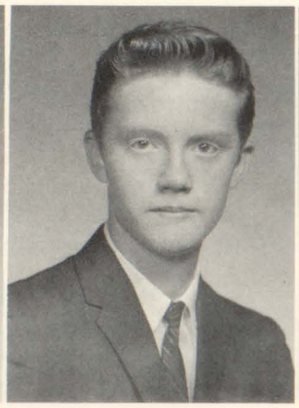

Terry Verstraete

William Verstraete

Michael Verstreater

Chritsy Vorhies

Thirty-Four Seniors Represent Moline High As Semi-Finalists in Ill. State Scholarship Program

AUDREY VEBERG, GAA 10,12; Y-Teens 10,11,12; Red Cross 10; FNA 11,12.

DEMETRA VELON, Swingout Committee 12 (chairman); National Honor Society 11,12; Literary Board 11,12; Student Congress 10,11 (board), 12; Quint City Student Congress 11,12; (secretary-treasurer) Forensics 11,12; "Pygmalion" 11; "Midsummer Night's Dream" 12; Concert Choir 11,12 (secretary).

MICHAEL VERFAILLIE, Spanish Club 11,12; Allied Health 12; Intramural Basketball 10,11,12; Intramural Football 11,12.

RICHARD VERSTRAETE, Spanish Club 11; Baseball 10,11.

MICHAEL VERSTREATER, Wrestling 10.

CHRISTY VORHIES, GAA 10,11; Y-Teens 10,11,12; French Club 10; Home Ec Club 10; FNA 11,12; Chorus 10,11,12; "One Night of Melody" 11,12; "High Notes of Harmony" 11,12; Contemporaires 12.

ROBERT WACHOB, National Honor Society 12; JCL 10.

ROBIN WADE, Y-Teens 12; Concert Choir 12.

CAROL WALLACE, Spanish Club; "The Matchmaker" 10; "One Night of Melody" 11; "High Notes of Harmony" 10,11; Chorus 10, 12; Orchestra 10,11,12.

STEPHANIE WALTON, Cap and Gown Committee 12; GAA 10, 11 (board) 12; Y-Teens 10,11,12; Spanish Club 12; Pep Club 12.

MICHAEL WARD, Boy's Glee Club 10,11,12; "Midsummer Night's Dream" 12; "One Night of Melody" 10,11,12; "High Notes of Harmony" 10,11,12; "Bye Bye Birdie" 11; "My Fair Lady" 12; Concert Choir 11,12; Baseball 11,12; Track 10.

WILLIAM WARFIELD, Allied Health 12; Boys' Golf 10,11,12.

DAVID WARREN, Spanish Club 10; Intramural Basketball 10; Football 10.

JOSEPH WARREN, Wrestling 10.

JUDITH WARREN, Baccalaureate Committee 12; LO'T (journalism); "M" 12 (faculty editor); GAA 11,12; Y-Teens 10,11,12.

MARILYN WASSENHOVE, GAA 10; Y-Teens 10.

CONNIE WEAVER, GAA 10,11; Y-Teens 10; Pep Club 10.

JOHN WEIME, Swingout Committee 12; Lettermen's Club 11,12; Spanish Club 11,12; JCL 10; Allied Health 12; SCP 12; Baseball 10,11,12; Intramural Basketball 11,12; Basketball 10; Intramural Football 12.

CAROL WEISSMANN, GAA 12; Y-Teens 10,11,12; French Club 11,12; Spanish Club 10; Pep Club 12; Red Cross 10; Fine Arts Club 10; "Pygmalion" 11; "Bad Seed" 12; Nereids 12.

JAMES WELLMAN, Intramural Basketball 10.

BARRY WELLS, Spanish Club 12; Rifle Club 10,11,12; (assistant instructor).

Robert Wachob

Robin Wade

Stephen Wagner

Carol Wallace

Stephanie Walton

Michael Ward

William Warfield

David Warren

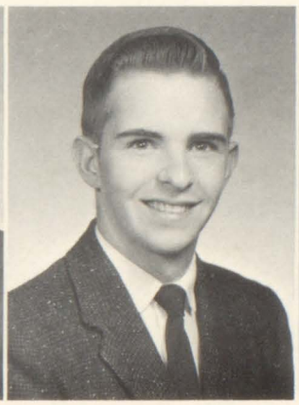
Joseph Warren

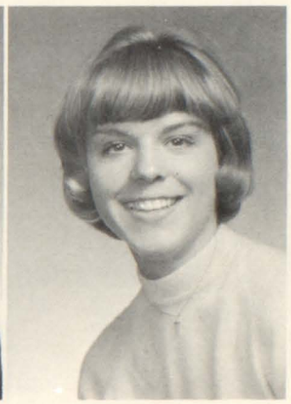
Judith Warren

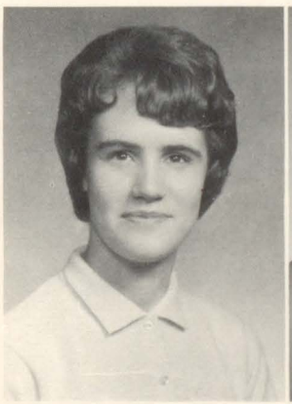
Marilyn Wassenhove

Richard Waters

Connie Weaver

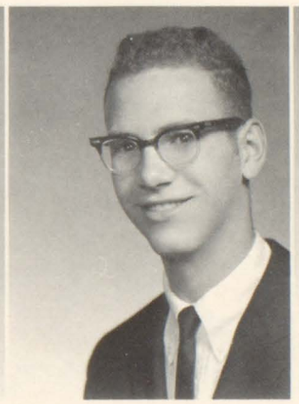
Danny Webb

Alan Weber

John Weime

Rodger Weis

Carol Weissmann

James Wellman

Barry Wells

Taking time out from rehearsal before their performance at Davenport's Masonic Temple, folksingers Peter, Paul, and Mary talk with fans about the style which has made them famous. The trio has become so popular, both with teen-agers and adults, that to many they are the symbol of folk music.

Marjorie Wenos

Gail Westbrook

Joan Westbrooks

Howard Westerdahl

Janis Whitebook

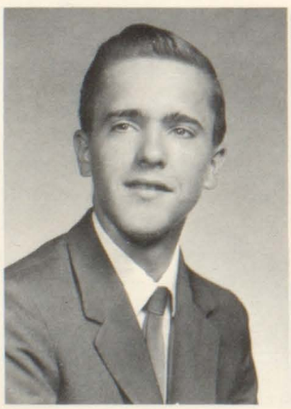

Alan Whiting

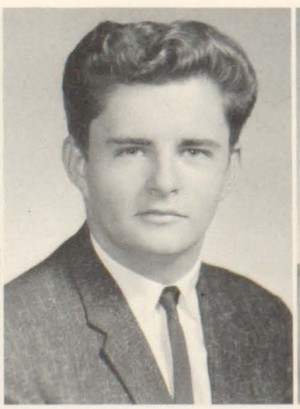

Timothy Wilder

Kenneth Wiley

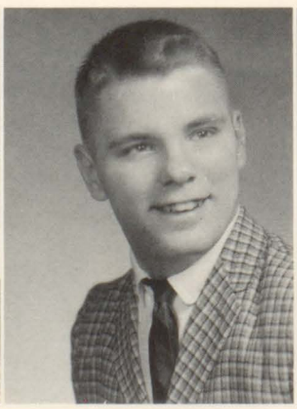

Kenneth Wilfong

Jack Wilkerson

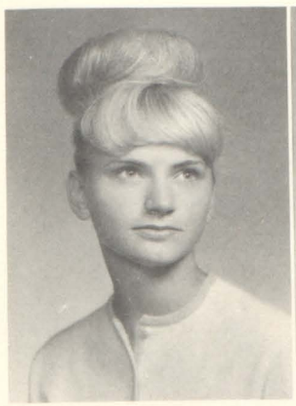

Marcia Williams

Cheri Williamson

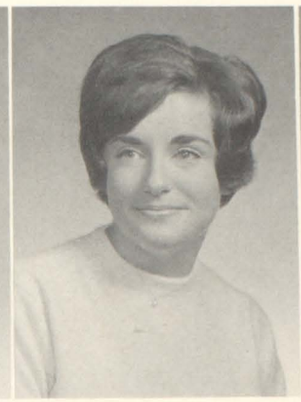

Jerri Williamson

Nancy Williamson

Bonnie Wilson

Carol Wilson

Cynthia Wilson

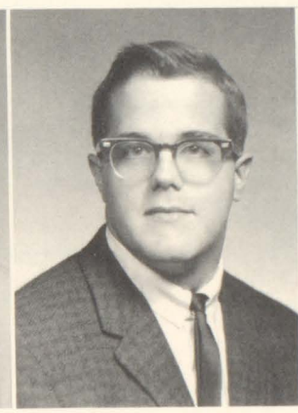

Herbert Wilson

Charles Windisch

Stephen Winne

Beatles, Folksingers Peter, Paul, Mary Top Charts in Respective Fields, Entertain Teenagers

MARJORIE WENOS, Y-Teens 12; Red Cross 11,12; FNA 12; FTA 12; YFC 10,11,12; "One Night of Melody" 10,11,12; "Bye Bye "Birdie" 11; "My Fair Lady" 12; Concert Choir 11,12; Chorus 10; SCP 12; Forensics 12.

JOAN WESTBROOKS, Chorus 10.

HOWARD WESTERDAHL, Student Congress 11,12; "Imp" 12 (busines manager); JCL 10; Band 10,11,12; SCP 12; Baseball 10, 11,12 (manager).

JANIS WHITEBOOK, Student Congress 11,12; LO'T 11 (journalism); Red Cross 11; Y-Teens 10,11,12; GAA 10,11,12; Pep Club 10,11,12; FNA 11,12; "Midsummer Night's Dream" 12; SCP 12; Cheerleading 10,12.

ALAN WHITING, Intramural Basketball 10.

NANCY WILLIAMSON, Imp 12 (advertising); GAA 10,11,12; Y-Teens 10,11,12; JCL 10; FNA 11,12; Chorus 12.

BONNIE WILSON, Spanish Club 10; FNA 12.

CAROL WILSON, "M" 12 (assistant underclassmen); GAA 12; Y-Teens 10,11 (board), 12; FNA 12; SCP 12; Band 10,11,12.

CYNTHIA WILSON, Home Ec Club 12; Red Cross 11; Chorus 11,12.

HERBERT WILSON, Student Congress 12; Demo-Times Reporter 10,11,12 (baseball); Lettermen's Club 12.

CHARLES WINDISCH, "The Matchmaker" 10; "Julius Caesar" 10; "Diary of Anne Frank" 10; "One Night of Melody" 10; "High Notes of Harmony" 10; Chorus 10,11,12; Stage Crew 10.

STEPHEN WINNE, Wrestling 10,11,12; Baseball 10; Football 10,12.

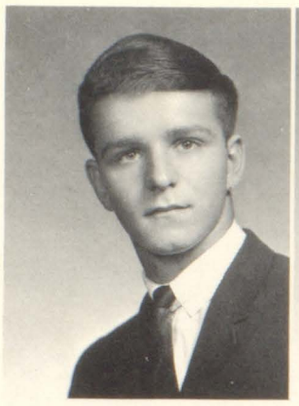

Thomas Wojcinski

Richard Womack

Michael Wood

Michael Bruce

Gary Morisette

MICHAEL WOOD, Wrestling 10,11; Football 10.

MICHAEL BRUCE, JCL 10,11,12; JETS 10.

GARY MORISETTE, Spanish Club 12; "One Night of Melody" 10; "High Notes of Harmony" 10; "Bye Bye Birdie" 11; Chorus 10; Intramural Basketball 10; Football 10.

Upperclassmen View Last Activities of Year, Termination of High

Gazing at the awesome structure that has meant homework for the last three years, seniors Dave Koos and Judy Kirkpatrick seem to be contemplating how fast time has gone and what changes and added responsibilities will greet them at college.

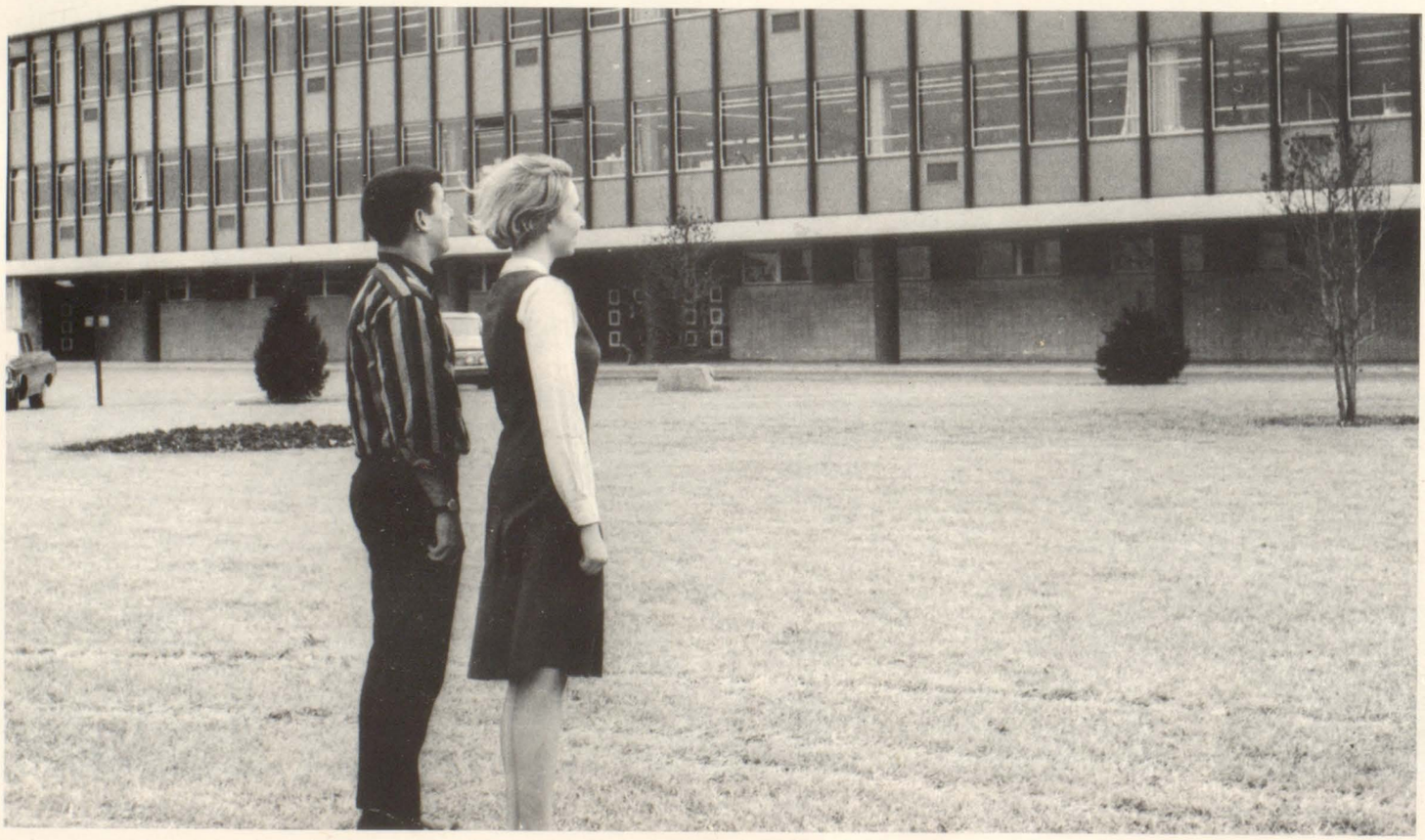

Attempting a humorous definition for Eighteenth century Tories and Whigs, senior Roger Hellebuyck turns to Carolyn Anderson for approval. Ellen Gizynski and Mike Mitrisin, also English Literature and Composition students, chuckle their assent softly so as not to disturb others studying in the library.

School with Anticipation, Remembrance, Regret

Daniel Adamson
Steven Babcock
Fredrick Briesch
Keith Cochran
David Cross
Beverly Diamond
Vernon Evans
Omar Feyen
Sharon Grogg
Jeff Hanneman
Delores Hunt
J. L. Jones
George Jurczyk
Carolyn Lawson
Rebecca McGinnis
Stephen Orman
Kurt Pettit
Donald Robinson
Sarah Rosborough
Juli Saylor
Alton Sloan
Charles Stephens
Ronald Stromer
Fredrick Sundeen
Billy Taft
Charlene Taylor
John VanVelzer

"We get out of class early to practice our ADC skit?" Deanna Nolin gasps to Pam Peterson as Audrey Veburg skeptically approves.

UNDERCLASSMEN

This was the year that
the largest class in Moline's history
entered high school.
New sophomores were, in turn,
awed by the size and beauty
of the building.
Juniors assumed their new status
as "old-timers" and returned
to the pattern of high school life.
The biggest opportunity available
to the underclassmen will come
in the future. They will
be the first to occupy the new wing.

65

Junior Class of 1965

Underclassmen Look Forward to New Privileges, Interests, Many Responsibilities During Final Year

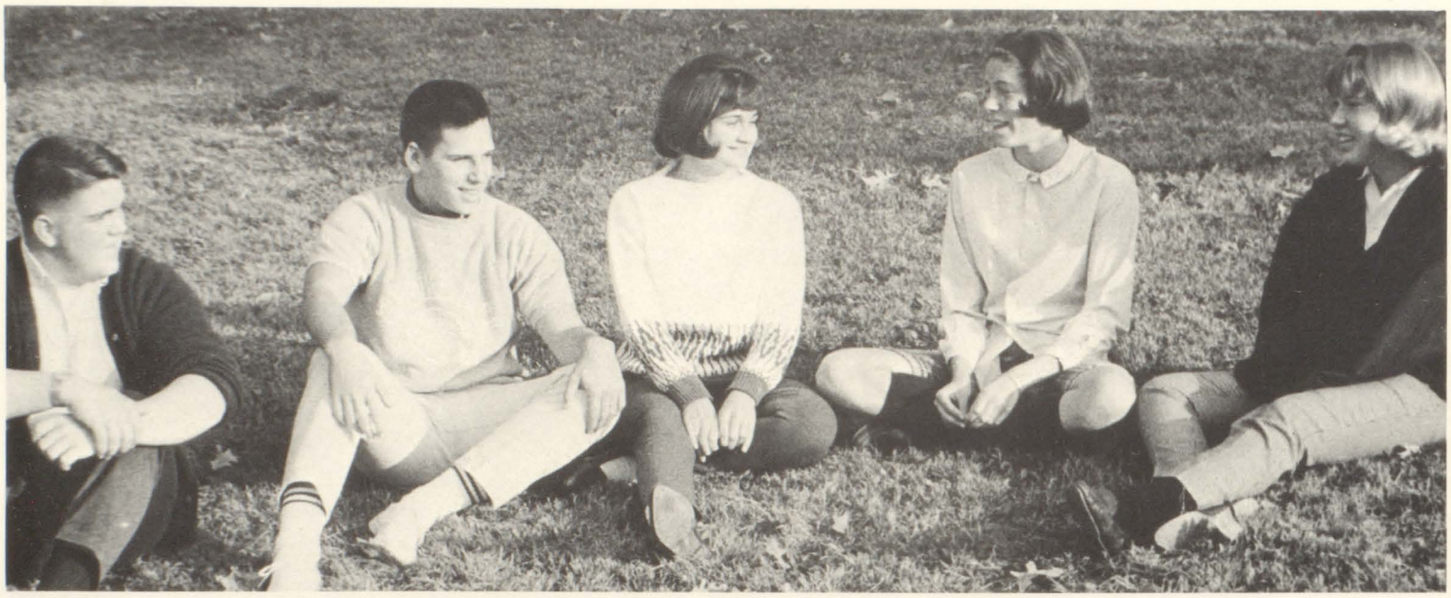

Taking a brief rest are the officers of the Class of 1966, Bruce Johnson, Literary Board; Mike Vavrus, President; Lane Gans, Vice-President; Marty Getz, Secretary-Treasurer; and Jane Rosborough, Literary Board. Their main task is planning the Junior Prom. Literary Board members help plan the literary banquet and aid in choosing the recipients of the awards given there.

As the 1965 school year came to a close, over 750 juniors reflected upon the hectic, but rewarding days behind them. Plays, athletics, and a myriad of other activities within the walls of MHS filled their busy days with excitement and security. The thrill and uncertainty of the world around them also touched upon their lives in this election year.

Round class rings were voted down again this year as the Class of '66 stayed with the traditional square style of previous years. The long-awaited rings arrived in December.

Two junior classes selected for their outstanding sophomore records are the journalism class and the new Chem Physics group. In addition to regular English work, "J" class members gained invaluable experience in journalistic techniques, preparing them for work on publications staffs. The science class is a two year program combining PSSC Physics and Chem Study material and eliminating duplication in the courses.

Practice driving often resulted in dented fenders and scratched paint jobs as well-meaning juniors drilled on the techniques of backing up and parking for their drivers' exam.

Testing, an ever-present headache to any student, came in two forms to this year's juniors. Students with an A or B average were urged to take the PSAT in the fall. The NMSQT was offered in the spring.

Climaxing an eventful year was the Junior Prom, eagerly anticipated by all. The success of the dance in March was due largely to the effort of the class officers as they carefully planned every detail, from deciding on a theme to making decorations and ordering programs.

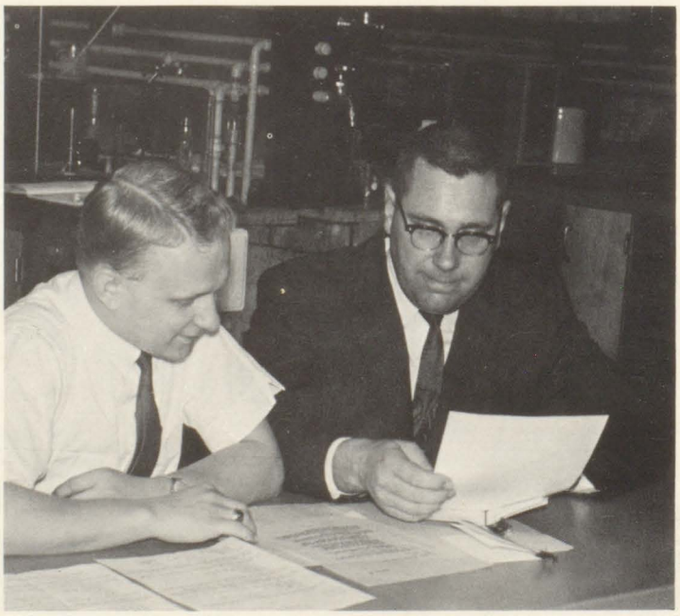

A veteran of one year as class sponsor, Mr. Paul Holm points out to Mr. Joe Wasson, new this year to MHS, the numerous activities for which they are responsible. Working together with the class officers, their most important duty is the planning of the prom, the juniors' most exciting event of the year. Mr. Joe Ruberg, absent, completes the trio of hardworking advisors.

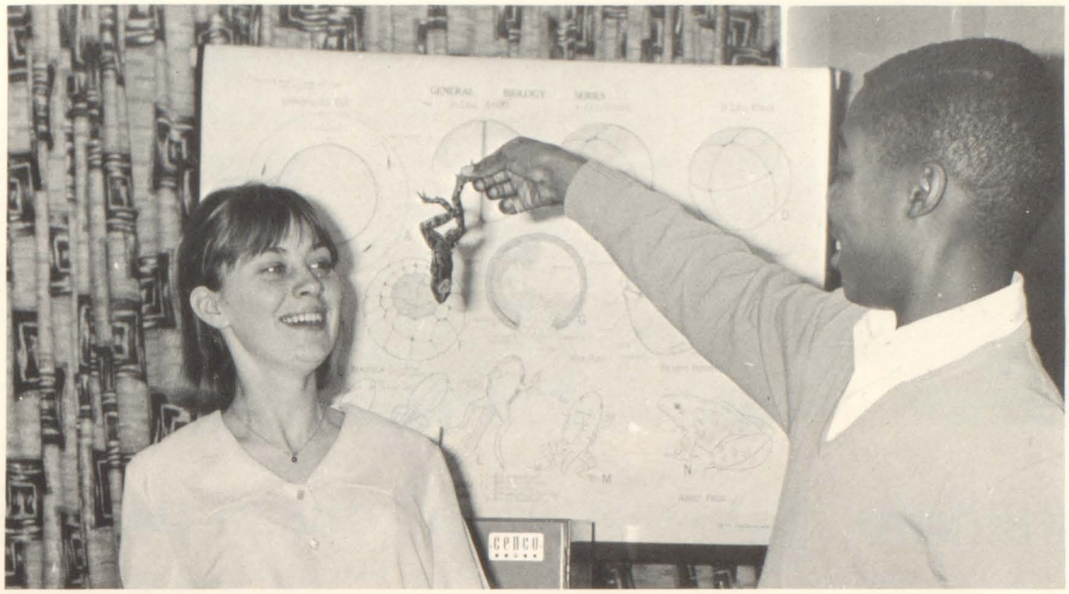

"Have a bite," urges junior Mark Wallace to his alarmed classmate, Beth Pearson. Her stricken expression indicates the feeling most female biology students have when confronted with the dismal prospect of dissecting slimy frogs, worms, and crayfish.

MR. ADAM PERIOD I

FRONT ROW: K. Jackson, J. Owens, P. Hanneman, J. Clymer, R. Clark, D. Babcock, S. Heaton. ROW 2: G. Black, S. Glendon, P. Little, J. Boone, K. DeWeerdt, M. Toye, G. Reyes. ROW 3: J. Hoeffer, D. Gurik, C. Jensen, R. Walker, E. Wyers, M. Matalik, D. Fraser. BACK ROW: J. Gellerstedt, R. Nelson, J. Kron, R. McReynolds, J. Ekstam, R. Glover, S. Olmstead, M. Corelis.

MISS BECKMANN PERIOD 2

FRONT ROW: K. Rhue, J. Settles, V. Miller, N. Bustard, J.Rosborough, B. Gunnerson. ROW 2: K. Wilcox, A. Paschall, S. Mathias, K. Streed, L. Nelson, N. Seabloom, S. Johnson, L. Kraker. ROW 3: D. Weyer, J. Allen, E. Burk, J. Hepner, D. Pierce, G. Forrester, L. Quaintance. BACK ROW: G. Small, B. Ireland, J. Olson, D. McGimpsey, E. Lawson, B. Ziebell, A. Efflandt, R. Olson.

MR. BRADLEY PERIOD I

FRONT ROW: P. Garvin, C. Carlson, D. Ausmus, D. Strouse, L. Borkhart, D. Ausmus. ROW 2: J. Farrell, J. McWhirter, P. Krauel, J. Kay, S. Engstrom, P. Pullen. ROW 3: R. Anderson, B. White, J. Masengarb, S. Baker, D. Williams, C. Leach, M. Holton. BACK ROW: J. DeBaene, R. Madelein, B. Hall, D. Franklin, A. Davis, W. Haake.

MR. BRADLEY PERIOD 6

FRONT ROW: N. Frye, C. Licht, L. Stice, L. Ream, L. Snyder. ROW 2: G. Anderson, D. Taylor, L. Bohl, S. Dunlap, A. Hansen, C. Weller. ROW 3: J. Corby, R. Garcia, M. Harris, L. Wiley, E. DeKeyzer, J. Anderson, F. Roby. BACK ROW: G. Carmichael, J. Phillips, P. Bigelow, G. McCubbin, J. Montgomery, T. Johnson.

Juniors Take Part in 1964 Political Campaign,

MRS. ELLISON PERIOD I

FRONT ROW: B. McFarlin, A. Roberts, L. Hoeltzner, S. Forber, P. Norin, L. Walden, S. Johnson. ROW 2: J. Enburg, C. Burich, S. Tedell, S. Starofsky, S. Blow, E. Morgan, C. Overman. ROW 3: T. Ballard, J. Burkland, S. Kelley, F. Gibbs, J. Wells, A. Greene, C. Anderson. BACK ROW: T. Abert, S. Hall, D. Coopman, P. Bowman, A. Case, M. Kennedy, D. Johnson.

Preparing to give an enthusiastic welcome to Presidential candidate Barry Goldwater are juniors Dick Perkins and Dean Anderson. Senator Goldwater made a brief campaign stop in Moline on October 3. His train arrived at the Burlington lines depot, where he joined a motorcade to Wharton field house and spoke to a crowd of over 5,000 avid Goldwater supporters.

The Beatles? No, these shaggy-haired specimens of "Puddin' Basin" haircuts are Rick Neeley, sophomore, Jeff Johnson and Rick McReynolds, juniors, and Dick Meadows, sophomore. As boys everywhere let their locks grow this year, the reaction to Beatlemania has been one of raised brows from disapproving parents and frenzied screams from adoring girls.

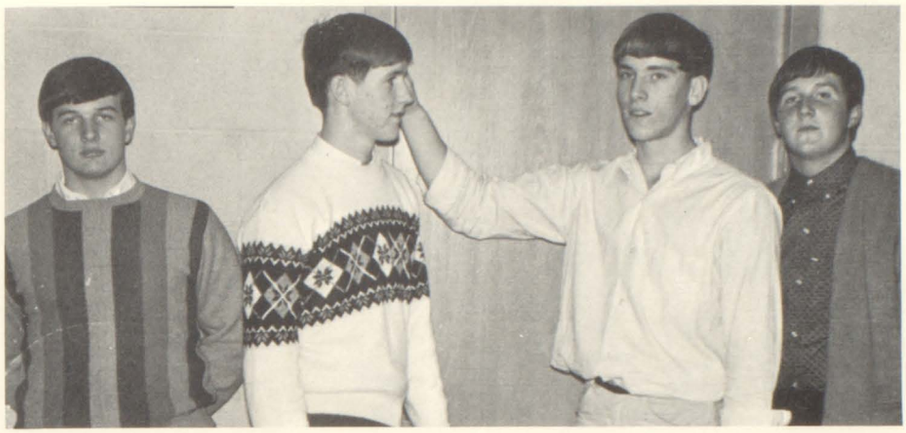

Eagerly Participate in Mock Presidential Election

MRS. ELLISON PERIOD 4

FRONT ROW: B. Parrott, S. Staack, S. Ingram, S. Medbery, C. Natsis. ROW 2: L. Brown, C. Pope, P. Puck, M. Welander, N. Rohkohl. ROW 3: M. Waters, B. Young, L. Stratton, L. Salmon, C. Kurrle, S. Kilgard. BACK ROW: B. McKinley, D. Smith, D. Anderson, S. Quick, R. Diehl, T. O'Malley.

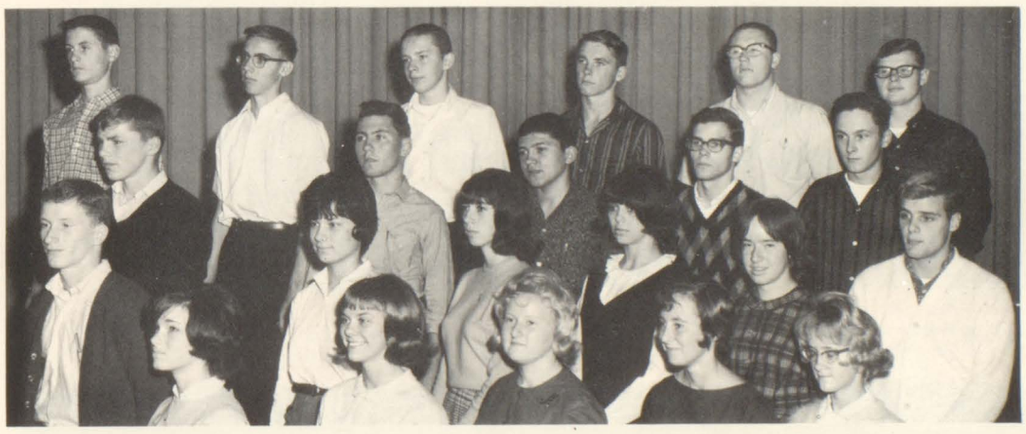

MRS. ELLISON PERIOD 6

FRONT ROW: P. Meier, D. Winter, D. Maas, L. Kozeliski, C. Steed. ROW 2: C. Warren, P. Claeys, D. Hoover, P. Zukosky, S. Polley, M. Henry. ROW 3: R. Dunbar, M. Pilon, R. Woitte, B. MacMillan, B. Nichols. BACK ROW: R. Jones, E. Blaser, D. Coberley, T. Allen, J. Schinckle, B. Foley.

MRS. ELLISON PERIOD 7

FRONT ROW: M. Alexander, J. Laughead, G. Hillyer, L. Barker, L. Burgert. ROW 2: S. Wiedenhoeft, K. Olson, B. Martin, O. Ellis, T. Holuba, J. Venckus, S. Seitz. ROW 3: P. Carlson, C. Bradley, B. Holmer, K. Jacobs, D. Perkins, R. Klyn. ROW 4: T. Martin, D. Baker, T. Neirinck, J. Robeson, J. Laermans, L. Boettcher. BACK ROW: R. Bacus, E. Eden, G. VanVooren, J. Lord, B. Christensen, B. Weaver, J. Ferry.

MR. HOBBS PERIOD 5

FRONT ROW: L. Johnson, T. McGriff, C. Sotoshek. ROW 2: D. Vaughn, L. Adams, M. Taylor. ROW 3: D. Hoover, J. Drummond, D. Barham. BACK ROW: J. Greer, S. Coborn, A. Willey.

MR. HOBBS PERIOD 7

FRONT ROW: G. Navarro, K. Swanson, L. Shrum, S. Hillyer, W. Dort, P. Snyder. ROW 2: P. Longmiere, J. Nelson, B. Stevens, L. Lazenby, J. Welch. ROW 3: J. Giles, D. McAtee, B. Black, M. Wojcinski, M. Messer, S. Carpenter. BACK ROW: D. Garvis, T. Mroz, B. Scudder, J. Delmar, J. Ries, A. Willey, O. Perez.

Recently Acquired Driver's Licenses Give Juniors To Meet Many Confusing Dilemmas, Trials of

MRS. LARKIN PERIOD 4

FRONT ROW: J. Bates, K. Wells, D. Jones, D. Grafton, B. Bockewitz. ROW 2: P. Hoobler, P. Carter, C. LaMar, D. Arnett, D. Hallquist, C. Mathwig. ROW 3: T. Allen, M. Gale, S. Canterbury, L. Beaston, K. Weber. BACK ROW: J. Mundell, M. Creen, T. VandeVoorde, K. Bowring, I. Moller, M. Fleck, D. Scott.

MRS. LARKIN PERIOD 8

FRONT ROW: K. Carius, C. Roberts, P. Moore, P. Keeple. BACK ROW: T. Janoski, H. Lindstrom, T. Black, J. Parks.

MRS. MOFFITT PERIOD 3

FRONT ROW: C. Wigley, D. Blackman, K. Gengler, S. Moser, B. Serandos. ROW 2: L. Wartman, G. Mosley, L. Williams, J. Brown, L. Lopez, D. Hawotte. ROW 3: D. Stark, J. Rounds, D. Knudson, S. Meek, R. Dickinson, M. Rosenberg. BACK ROW: R. Chakavich, H. Geyer, D. Holm, D. Piliponis, B. Cobb, J. Loete, J. Sundeen, C. Weese.

an Opportunity Winter Driving

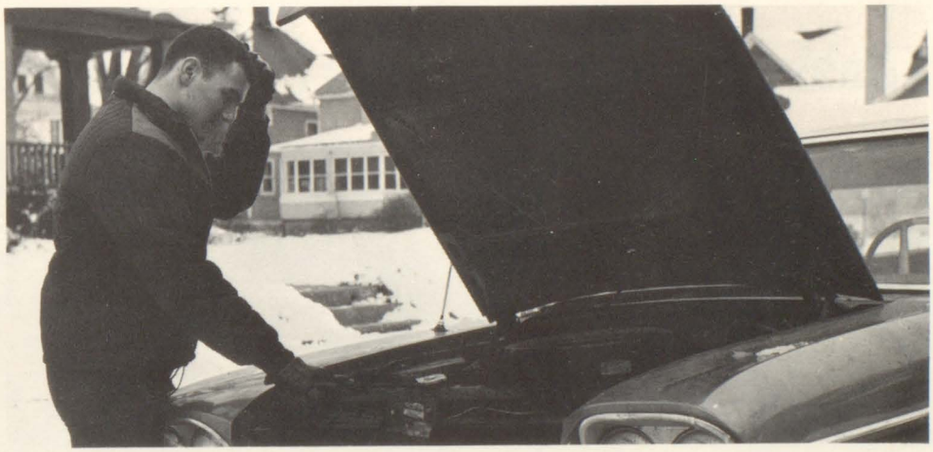

After weighing the pros and cons of owning a car, junior Gene McCubbin, wondering if it is worth it, attempts to start his temperamental car on an extremely cold morning.

MRS. MOFFITT PERIOD 6

FRONT ROW: B. May, V. Allison, H. Perschek, S. Power. ROW 2: M. Laverenz, J. Marsh, J. Pynckel, E. Baumann, D. Collin. ROW 3: D. Sherer, P. Miles, N. Ingelson, L. Dahlberg, C. Weime, O. Boyd. BACK ROW: L. Ohrberg, P. Versluis, J. Cross, J. Hites, T. Gramkow.

Expressing her complete approval, elated junior Martha Nelson displays her newly acquired class ring to her mother. Adding to the excitement of the junior year is the arrival of the traditional class rings in December from Herff-Jones Company.

Class Rings, Junior Prom Lend Excitement and

MRS. YOUNGDAHL PERIOD 5

FRONT ROW: K. Sommers, G. Jones, P. Calzia, S. Isaacs. ROW 2: M. Holevoet, S. Reneau, R. Durham, P. Watson. ROW 3: D. Henriksen, J. Johnson, L. Brunner, G. Jackson. BACK ROW: M. Getz, B. Williams, T. DeClerk, C. Rudiger, D. DeGryse.

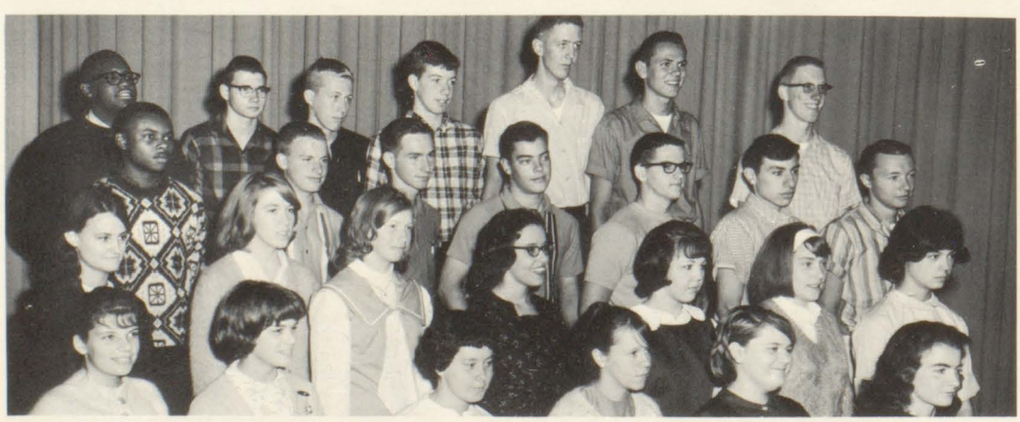

MRS. RIECKE PERIOD 3

FRONT ROW: L. Marks, C. Jones, S. Race, K. Huff, S. Aten, L. Van Winkle. ROW 2: G. Mannen, J. Schaeffer, N. Haley, A. Yates, L. Fanth, N. Phelon, D. Orendorff. ROW 3: B. Teague, J. Goddard, B. Camery, G. Castle, E. Thompson, D. Ramirez, R. Cox. BACK ROW: E. Carther, G. Lamb, J. Patton, K. Edwards, J. Hook, B. Meuer, B. Titus.

MRS. RIEKE PERIOD 7

FRONT ROW: P. Brubaker, C. McCain, M. Taylor, L. Dunlop. ROW 2: S. Greer, S. Huffman, L. Sherwood, E. Polyzois, K. Pobanz. ROW 3: M. Gordon, K. Ortman, V. Edwards, D. Sullivan, S. Reger, M. Snyder. BACK ROW: J. Wignall, M. Bisbey, G. Archer, T. Isaacson, D. Miller, P. Laxton, W. Mitchell.

MISS ROSEBERG PERIOD 2

FRONT ROW: L. Borgmier, J. Schrempf, C. Christofferson, T. Martin. ROW 2: S. Morris, T. Gustus, R. Chelstrom, S. Tolmie, J. Wood. ROW 3: T. Whalen, S. Ray, K. Anderson, C. Long, E. McConaghy, J. Shallberg. BACK ROW: T. Thompson, K. Nahrgang, R. Vogelaar, S. Peterson, G. Hicks, D. Ostrander, P. Johnson, S. Kelley.

Sparkle to Complete Rich and Satisfying Year

Scenes like this took place everywhere as junior girls began preparing weeks ahead for the class prom, one of their biggest social events of the year. Showing Mary Welander her formal for the dance, Julie Thorngren receives enthusiastic approval.

As the completion of the nationally famed World Series draws near, Moline fans try to predict the outcome. Juniors Marie Holevoet, Mary Welander, and Jim Medd cheer the St. Louis Cardinals to victory, while Denny Norling demonstrates Ken Boyer's winning form.

Blaring Transistor Radios Echo Through Halls

MISS ROSEBERG PERIOD 3

FRONT ROW: C. Hargrave, M. Johnson, B. Otte, N. Olson, C. Combs, T. Giacomelli, J. Johnson. ROW 2: S. Bennett, S. Brockman, Y. Bess, P. Moore, A. Graham, K. Griffith, J. Hufford. ROW 3: E. Cantral, S. Conrath, P. Nystrom, M. Parsons, S. Swanson, J. Lennon, S. Powell. BACK ROW: P. Monner, B. Fernald, D. Shoemaker, K. Zeigler, A. Hoffman, D. Servine, B. Peterson.

MISS ROSEBERG PERIOD 6

FRONT ROW: S. Brown, M. Hobbs, C. Cunningham, B. Seesland, J. Oakleaf. ROW 2: G. Shappard, J. Schmidt, L. Carnicle, L. Marshall, S. Satory, M. Carr. ROW 3: C. Fraser, D. Pearson, B. Trevor, J. Ozanne, M. Mathias. BACK ROW: T. Nelson, B. Soukup, B. Mullikin, L. White, M. Fredericksen, K. Breecher, M. Jones, M. Baird.

MISS ROSEBERG PERIOD 8

FRONT ROW: J. Johnson, D. Gabrielle, M. Lewis, V. Davis, N. Felsman. ROW 2: B. Anderberg, P. Gillette, L. McCoy, P. Goran. BACK ROW: D. Haskins, D. Roenfeldt, R. Bullock, L. Biorn, P. Nicholson.

Wanting to gain experience and know-how, journalism students invariably ask the advice of senior staff members. Here Bruce Harter and Marcia Monson listen carefully as seniors Greg Allison and Linda Norlen explain techniques of writing feature stories.

As Avid Baseball Fans Listen to World Series

MR. ROUSH PERIOD 4

FRONT ROW: M. Nitzel, J. Thorngren, J. Minch, J. Morrison, K. Seaman. ROW 2: S. Peterson, L. VanDaele, L. Haney, P. Hobart, T. Rees, B. Schultze. ROW 3: L. Walline, M. Lyman, B. Epplin, S. Railsback, D. Rude, B. Ostrander. BACK ROW: K. Carlson, D. Jones, J. Lawson, C. White, T. Smutz, J. Patronagio, T. Johnston, J. McCandless.

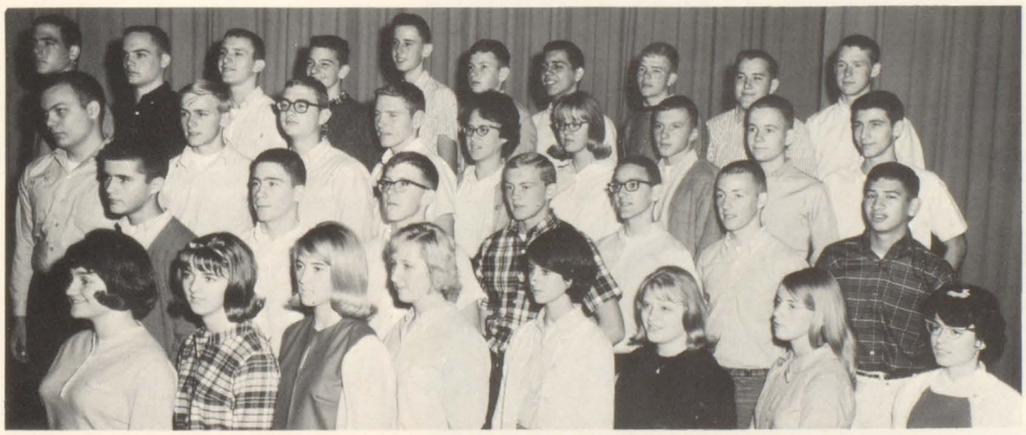

MISS SHAWGO PERIOD 3

FRONT ROW: L. Gans, L. Olson, J. Wheeler, L. DeLathover, L. Hicks, P. Lambert, J. Hoskins, J. Bradley. ROW 2: G. Krebill, B. Wood, J. Long, B. Erickson, T. Barber, J. Boxman, C. Martel. ROW 3: T. Greene, M. Campbell, P. McIntosh, B. Ackley, S. Ellis, M. Anderson, J. Quick, D. Johnston, M. Schaubroeck. BACK ROW: R. Smith, G. Keller, C. Munn, R. Johnston, B. Hook, T. Coberley, D. Parker, J. Simmons, L. VandeGeest, D. Carlson.

MISS SHAWGO PERIOD 6

FRONT ROW: K. Seabloom, B. Pulford, S. Lenox, D. Carlson, J. Stanton. ROW 2: K. Hayes, D. Robertson, A. Irwin, K. Ducey, B. Dodd, D. Olson. ROW 3: J. Medd, J. Hall, K. Rohm, J. Boland, G. Osborne. BACK ROW: S. Warren, P. Brady, L. Newburg, D. Wahlstrand, J. Lassuy, L. Smith, R. Barr.

MISS SHAWGO PERIOD 7

FRONT ROW: K. Schmidt, K. Moore, D. Lodico, C. Branham, J. Noble. ROW 2: J. Mitchell, C. Ford, S. Wessing, C. Culbertson, T. Jones, C. Raub. ROW 3: B. Ramirez, W. Karstens, J. Foley, E. Perez, J. Schneck. BACK ROW: K. Odean, J. Van DeVelde, D. Morrison, S. McIntyre, D. Wildermuth, J. Smith.

Summer Sports Give Way to Winter Snows; Skis For Tennis Rackets, Golf Clubs as Students Fill

MISS SHINNEMAN PERIOD 2

FRONT ROW: L. Fredrick, L. Lipke, P. Kuffler, S. Olson. ROW 2: P. Guinn, L. Mackin, C. Pyse, P. Henkle, J. Marino. ROW 3: L. Elder, D. Gerard, J. Saylor, J. Versluys. BACK ROW: R. Ballard, M. Hardi, S. Krachum, M. Callaway, B. Carroll.

MISS SHINNEMAN PERIOD 3

FRONT ROW: R. Reynolds, M. Banfield, N. Barlett, D. Jensen, D. Lodico. ROW 2: P. Page, K. Michaels, B. Spore, M. Kerofsky, K. Patronagio, P. Waters. ROW 3: D. Hammitt, S. Brown, D. Appleby, D. Hansen, J. Moortel. BACK ROW: R. Lee, D. Stanford, J. Gorge, T. Frederiksen, M. Covemaker, D. Schriefer.

Substitute Free Time

Dear old Frosty is receiving a "touch-up" job as mischievous juniors battle amongst themselves. The temptation of a wintry day is too great for Ken Zeigler, Dave Coopman, Dean Parker, and Clyde Kurrle to resist.

MRS. YOUNGDAHL PERIOD 2

FRONT ROW: B. Warfield, L. Pearson, S. Oates, J. DeVrieze, K. Strange. ROW 2: Greg Miller, L. Nicholson, S. Engle, M. Rue, M. Wallace. ROW 3: D. Lyons, V. Swords, N. Weiford, G. Lumpkins, D. Hoover. BACK ROW: C. Francque, J. Hopkins, K. Vinson, G. Randolph, S. Metcalf, R. Weis.

MRS. YOUNGDAHL PERIOD 4

FRONT ROW: S. Ramsdell, D. Hubbard, M. Johannsen, R. Flatley, B. Pearson, T. Weaver, B. Herath. ROW 2: M. Nelson, D. Mitchell, A. Johnson, M. Schermerhorn, D. Johnson, C. Murrell, N. Howard, M. Monson. ROW 3: S. Carlson, N. Greenwald, R. Blackburn, A. Rizor, D. Norling, B. Harter, R. Sandberg, B. Millman. BACK ROW: D. Anderson, T. Lundahl, T. Hansen, B. Calloway, B. Johnson, M. Vavrus, L. Eyre, L. Easter.

Sophomore Class of 1965

Eager Sophs Adapt to Attractive Surroundings; Enter Into New Life with Energy, Enthusiasm

Office secretaries are deluged with tuition fees as hundreds of bewildered but eager tenth graders make the pilgrimage to their new home for the purpose of registration.

Confused and overcome by the maze of corridors and large population, sophomores hesitatingly began their new life at MHS. Soon the strangeness disappeared, however, as students severed their junior high school ties and eagerly began to participate in many activities.

Underclassmen have proven themselves enthusiastic supporters of their Little Maroons. In all sports their battle cry can be heard ringing from the floor to the rafters of the competition area. The hope of each Little Maroon, one day becoming a varsity squad member, drives him continuously to develop endurance and skill.

Adjustment is inevitable when coming into a new environment, and this year's tenth graders adapted to the more intensified study schedule and the wider variety of activities with very little effort. One big obstacle was becoming conditioned to final exams, a new experience to sophomores. After the initial plunge, however, finals became less frightning and preparing for them easier.

MHS pool formed the location for the sophomore class party, a prelude to the more formal junior prom and senior ball. It is the largest social function of the year to be enjoyed by sophomores exclusively.

Fully initiated into the world of high school, sophomores eagerly look ahead to the excitement and challenge of their next two fast-paced years, confident of a bright and satisfying future.

Sophomore class sponsors Miss Diane Snodgrass, Mr. George Dodd, and Mr. Laverne Sinclair make plans for the class party.

"That's not your left foot!" bellows junior drum major Don DeGryse to sophomore Lance Lawson as he inspects the lines of untiring recruits in the MHS marching band. Standing straight and motionless in what they hope is their best form are sophomores Kim Brunner, Sue Demange, and Bob Small.

MR. BRADLEY PERIOD 2

FRONT ROW: T. Nodine, C. McKay, V. Grogg, P. Zeh, D. Bergstrand, J. Jacobs, J. Anderson. ROW 2: M. Close, B. Steinbrink, D. Toops, J. Dickerson, B. Lazenby, D. Adams, B. Wilson. ROW 3; B. Purse, M. Johnson, G. Dorcey, S. Fisher, M. Bulger, L. Hope, J. Blomquist. BACK ROW: D. Hebdon, M. Kline, T. Casper, D. Simpson, D. Wakefield, G. Lofgren, J. Deppe.

MRS. BRILEY PERIOD 1

FRONT ROW: S. Sandholm, S. Kaska, A. Anderson, K. Hulin. ROW 2: C. Wilcox, L. Strauss, L. Greim, A. Spoerl, S. Titus, ROW 3: J. Tertipes, J. Schmitz, N. Marhurst, M. Farber. BACK ROW: C. Brown, S. Smith, S. VanDaele, G. Carlstrom, J. Ege.

MRS. BRILEY PERIOD 7

FRONT ROW: B. Crow, C. Garrison, D. Patronagio, K. Sylvester, D. Michels, S. Marzolph, D. Lynch. ROW 2: C. Hall, J. Andrews, F. Anderson, B. Cannon, B. Ferry, S. Landau, D. Jordan. ROW 3: B. Johnson, S. Laleman, N. Eastin, T. Lipe, C. Braggs, P. DeRue, T. Francis. BACK ROW: T. Bergstrom, J. Allen, J. Hammar, J. Roehr, E. Green, K. Service, R. Inskeep, J. Cameron, G. Allen, J. Nelson.

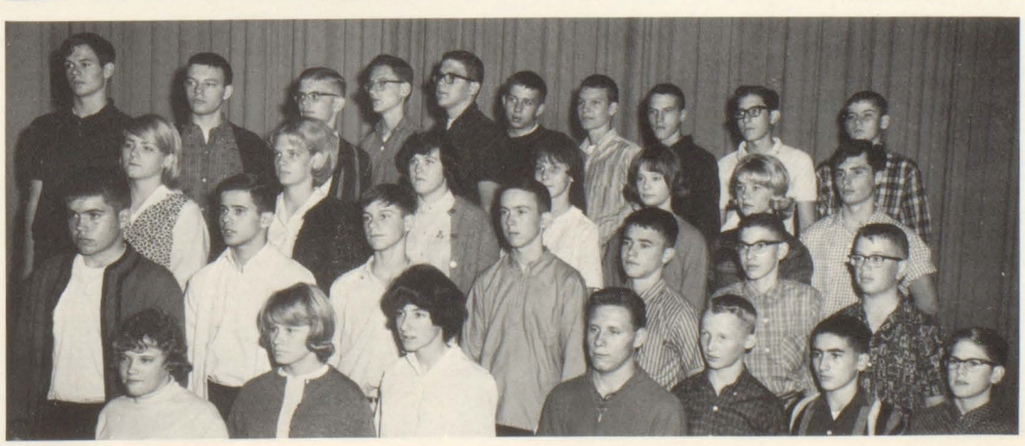

MISS CARSON PERIOD 2

FRONT ROW: S. Wood; P. Boehme, B. Brooks, S. Irving, K. Tolmie, J. Sajban. ROW 2: M. Dunlap, L. Gleize, B. Goddard, B. Wells, S. Luster, K. Johnson, J. Ferguson. ROW 3: G. Pegg, S. Lenc, B. Melby, N. Anderson, C. Peterson, C. Scott. BACK ROW: B. Humphrey, B. Burns, D. Meadows, J. Swaine, K. Schwabe, D. Schwenker, M. Woodward, K. Peterson.

Car Devotees, Bike Lovers Dwindle in Number

MISS CARSON PERIOD 3

FRONT ROW: J. Bowring, J. Baker, B. Campbell, K. Marcussen, B. Shelton, J. Kauffman. ROW 2: N. Garcia, P. Mooney, J. Hawotte, L. Bessert, S. Palmer, R. Mahar. ROW 3: R. Adams, J. Adams, J. Collis, M. Willey, B. Franks, R. Caldwell, H. McHenry. BACK ROW: P. Thompson, F. DePooter, J. Olson, J. Charvat, D. Lessard, B. Jones, J. Schaeffer, D. Gerard, P. Smith, R. Nyquist, G. Mize.

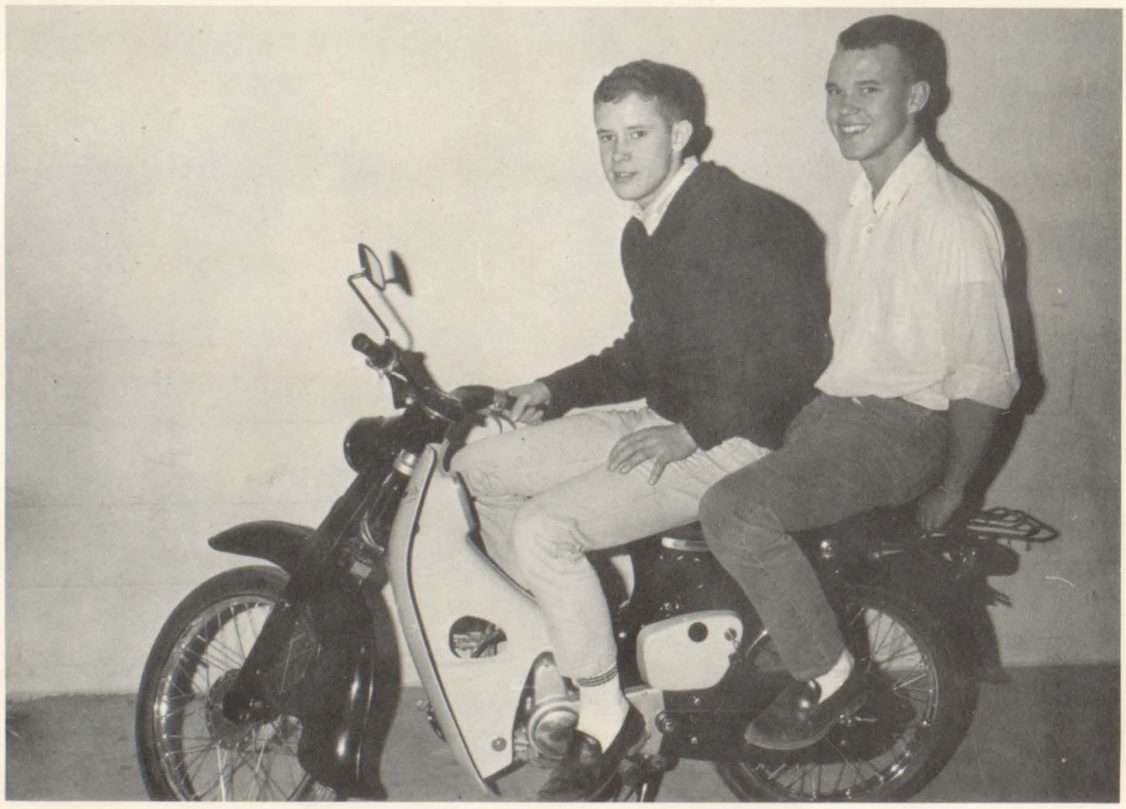

"Over the laundry and under the stairs" is the cry of sophomores Gregg Miller and Larry Hoyer as they prepare for another ride around the basement on Gregg's Honda. Along with most of their classmates, they anxiously await driver's training and their sixteenth birthday. "Until you get your license, Gregg, watch out for the curve around the washing machine; it's a lulu."

Sophomore Betty Lee grimaces as she prepares to sample classmate Diane Brink's questionable concoction. Girls enrolled in sophomore cooking classes learn many culinary arts, ranging from Boston baked beans to Hungarian goulash. At home, blackened stoves and burned pots are evidences of their initial attempts.

As Hondas Obtain Popularity Among Students

MISS CARSON PERIOD 4

FRONT ROW: S. Bergstrand, C. Nicholson, C. Sylvester, T. Snell, A. Wilson. ROW 2: C. Gustafson, D. Sherer, P. Stevens, S. Lambrakis, K. Zelnio. ROW 3: L. Benton, J. Cheek, L. Hultgren, B. Engle, B. Schrepel, S. McCollum. BACK ROW: R. Odean, C. James, J. McBride, D. Ridenour, R. Cantral, K. Vogelbaugh.

MISS CARSON PERIOD 6

FRONT ROW: C. Longley, C. Shellberg, L. Hendrix, C. Aswege, D. Borchardt. ROW 2: C. Lorenz, E. Seesland, D. Starofsky, D. Norton, B. Starkweather, D. Birdsell. ROW 3: B. Kerr, B. Jauhola, D. Robinson, A. Erickson, B. Davis, T. Anderson. BACK ROW: K. Zobrist, H. Hansen, T. Dove, J. Pearson, A. Veberg, T. Dalton, S. Tagtmeier.

MISS CARSON PERIOD 8

FRONT ROW: K. Ekdahl, P. Buzard, P. Greer, D. Herath, D. Nelson. ROW 2: K. Kiefer, L. Bjurstrom, V. Ream, L. Miller, J. Johnson, V. Mitton. ROW 3: R. Bacus, D. Newberg, R. Johnson, D. Furniss, C. Bratton, S. Christensen. BACK ROW: B. Dupont, L. Langley, J. Pieper, G. Van Acker, J. Theorell, D. Forgie, B. Wiebel.

MRS. ELLISON PERIOD 3

FRONT ROW: L. Cox, L. Martin, S. Markulen, P. Glidwell. ROW 2: B. Lauritzson, J. Outman, R. Jerkins, J. Fulscher, D. Peterson. ROW 3: L. Fuhr, L. Peters, T. Hammock, A. Piliponis. BACK ROW: J. Dolleslager, B. Glendon, K. Richardson, G. Pokrajac.

MRS. FUNK PERIOD 1

FRONT ROW: M. Braden, P. Simmon, C. Laughlin, D. Anderson, S. Early, M. McDermand, M. Frederiksen. ROW 2: P. Kilby, S. Shearer, M. Johnson, J. Ferry, P. Taylor, S. Pease, D. Martin, G. Greer, J. Hatchett. ROW 3: R. Case, D. Moore, L. Orland, B. Love, C. Reischmann, B. Porter, N. Bollaert, J. Danielson. BACK ROW: J. Roman, B. Jorgesen, K. Brunner, P. Gustafson, B. Small, J. Barkstrom, J. Dehls, H. Harris.

Physical and Mental Exercise Unite to Develop Students Cavort Through Gymnastics, Cram For

Soon to be bothered by strained muscles, Sophomores Nancy Carter, Colleen Wilcox, and Beth Steinbrink demonstrate their futile attempts at assuming graceful poses for the body mechanics course. During their first year at MHS, all girls are initated into this unique class, which specializes in the bouncing of balls in rhythm and the developing of grace and poise.

MRS. FUNK PERIOD 2

FRONT ROW: M. Kelley, B. Hardison, D. Booton, M. Schallow, P. Randles, D. Lopez. ROW 2: J. Mackin, C. Fiagle, D. Larson, M. Feliksiak, A. Six. ROW 3: L. Wood, D. Anderson, C. Balthazor, L. Cornmesser, R. Schmidt, M. Wisdom. ROW 4: C. Hill, G. Sonneville, J. Howard, D. Smith, S. Warren, D. Taber. BACK ROW: L. Heater, G. Nixon, J. Finch, C. Schultz, J. McCarrell, T. Knudsen.

MRS. FUNK PERIOD 3

FRONT ROW: S. Newton, R. Reyes. ROW 2: R. Lundy, F. Sprung, B. Hunt. BACK ROW: B. Hess, M. Keeney.

Future Leaders; Countless Tests

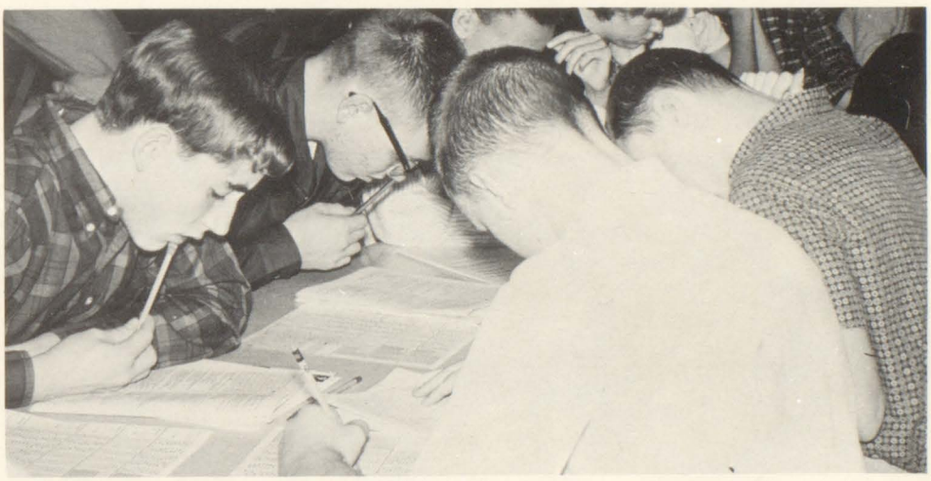

Diligent students puzzle over the intriguing questions of the Iowa Test for Education of Development. The examination was given in December to all sophomores.

MRS. FUNK PERIOD 5

FRONT ROW: D. Manley, S. Butler, R. Hull. ROW 2: J. Kinney, D. Creen, L. Moeller, J. Bishop. ROW 3: T. Smith, R. Tingley, C. Neff. BACK ROW: R. Beatty, C. Lang, N. Gilchrist, P. Smith .

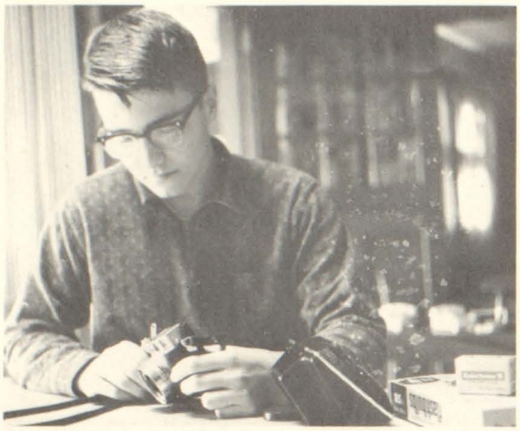

Engrossed in the delicate mechanism of his new camera, sophomore Bill Mencarow inspects the tools of his trade. Being the youngest photographer on the two publications staffs gives Bill invaluable experience in the art of picture-taking. Hectic schedules and seemingly endless hours in the darkroom are an integral part of Bill's daily life.

Weary Novices Seek Reprieve at Christmastime;

MRS. FUNK PERIOD 7

FRONT ROW: M. Davis, K. Sands, A. Medbery, D. Raker, K. Witherspoon. ROW 2: P. Fogle, S. Conkle, B. Strooband, N. Shelton, D. Lundahl, L. VanBlaricom. ROW 3: J. Bowman, K. Wildman, E. Hill, S. Bach, V. Metcalf, R. Olson, D. Issaacson. BACK ROW: D. Wise, D. Zaderka, B. Wymore, D. Christ, L. Lamont, B. Garner, D. Falk.

MR. HOBBS PERIOD 4

FRONT ROW: D. Foley, D. VanDeVoorde, J. Harvey, C. Woeckener, M. Peterson. ROW 2: J. Ogden, M. Stohl, P. Kusy, S. Handley, D. Ruggeberg, A. Lessner.ROW 3: T. Norlen, K. Cornell, G. Lewis, D. Silvertson, G. Simons. BACK ROW: M. Johnson, S. Brooks, H. Rieck, D. McDannell, G. LeMaster.

MRS. LARKIN PERIOD 6

FRONT ROW: S. Demange, D. Gustafson, E. Peterson, J. Gustafson, S. Jones. ROW 2: M. Jones, D. Mesick, J. Ptak, S. Hile, K. Braatelien. ROW 3: L. Morgan, P. Cook, N. Lefler, P. Bird. BACK ROW: S. Dew, J. Strombeck, S. Lester, J. Wesenberg, T. Turnbaugh.

MRS. LARKIN PERIOD 7

FRONT ROW: M. Taylor, D. Dicken, J. Wilson, N. DeFosse. ROW 2: P. Smith, J. Belha, L. Roels, P. Monner, J. Verhaar. ROW 3: C. Cone, G. Jewell, N. Peterson, T. Greene. BACK ROW: B. Strawn, G. Martin, R. Olson, G. Tompkins, C. Johnson.

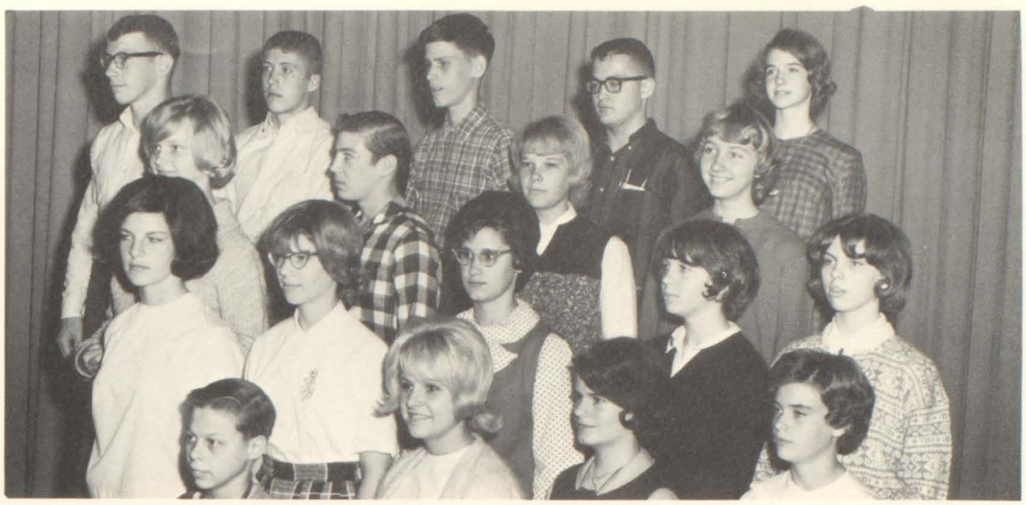

Return to Experience First Taste of Final Exams

MR. McMINN PERIOD 3

FRONT ROW: C. Hacker, J. McDanel, S. Chapman, M. Johnson, V. Kauzlarich, B. Lee, M. Siebke. ROW 2: P. Pruehsner, J. Esposito, B. Sippel, K. Nordquist, C. Bowling, C. Sheley, S. Hensley, J. Sandberg. ROW 3: D. Steelandt, C. Amundsen, D. Green, G. Leonard, R. Neeley, D. Edwards, D. Rice, T. McAllister. BACK ROW: J. Seaman, B. Fusselman, L. Hoyer, D. Madsen, D. Peel, H. Kloepper, D. Barr.

Sophomore Leslie Miller celebrates one of the many happy activities of the Yuletide as she carefully trims the Christmas tree. Taking advantage of this breather from the deluge of studies, tenth graders congregated over the holidays to discuss and evaluate their first few months at MHS. With the advent of the new year, however, thoughts turned to the dreaded finals.

MRS. MOFFITT PERIOD 2

FRONT ROW: D. Barber, G. Mills, S. Gustafson, D. Versluis, P. Stannke, D. DeCoster. ROW 2: B. Highsmith, S. Foss, A. Howard, C. Tolman, V. Zimmerman, B. Christine. ROW 3: G. Miller, S. Miller, D. Martin, S. Buell, L. Edwards, D. Johnson. ROW 4: B. Weis, N. Reynolds, J. Wilt, M. Sauter, T. Kask, T. Craig. BACK ROW: M Witt, K. Pearson, B. Swords, M. Maier, B. Sartorius, J. Fryxell, L. Lawson, M. Belote.

MRS. MOFFITT PERIOD 4

FRONT ROW: M. Armel, N. Youngquist, K. Strom, S. Weaver. ROW 2: B. Lootiens, G. Pettit, D. Raaen, R. Henriksen, N. Hoover. ROW 3: D. Galbraith, S. Myers, A. Kelly, S. Searls, K. Bresson, D. Fogle. BACK ROW: K. Long, P. Naslund, B. Rose, D. Spahn, C. Nelson.

Attempting to make a duplex out of a single locker is not easy, as shown here by sophomore Debbie Piff and her senior sister Sue.

Nearly every pair of brother and sisters had to share lockers this year because of the crowded facilities.

With a swift glance of approval, junior Twila Weaver passes inspection on the intricate scale model of Raveloe, mythical village in the novel "Silas Marner," as sophomore Terry Green regards her creation with pride. Terry and Jean Verhaar, absent, made the scene as an extra-credit project for their English teacher, Mrs. Dorothy Larkin.

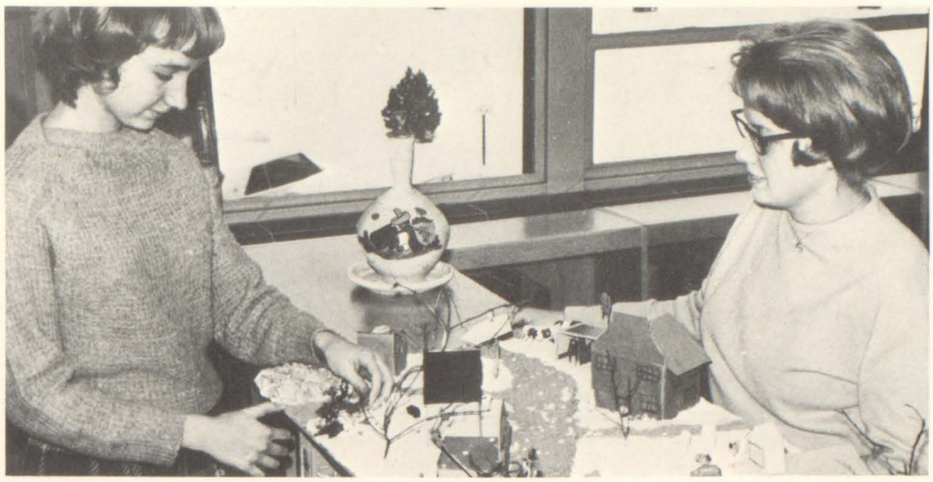

MRS. MOFFITT PERIOD 8

FRONT ROW: G. Lopez, J. Wylie, C. Noel, J. DeKezel. ROW 2: C. Simerard, M. Ritchie, J. Frazer, S. Barnes. ROW 3: D. Asplund, B. Till, L. Dunlap. BACK ROW: B. Carnicle, B. Minear, T. Massey, M. Kuberski.

MISS NEUMAN PERIOD 1

FRONT ROW: J. Marzorati, J. Vaughn, S. Stromgren, S. Silversmet, N. Hanne, S. Lueth, ROW 2: S. Spratt, R. Girton, E. Carle, G. Levan, J. Zaiss. ROW 3: L. Quick, B. Simon, L. Salsman, C. Smithhart, S. Baker, J. Johnson. BACK ROW: M. Dreon, R. Watson, M. DeKeuninck, N. Schroeder, J. Cochuyt, B. Vaughn, G. Clearman.

MISS NEUMAN PERIOD 5

FRONT ROW: S. Owens, D. Sellers, P. Grafton, C. Broadfoot, C. Best. ROW 2: A. Brownfield, V. Piliponis, J. Larson, C. Lindsay, B. Cooley, D. Bledsoe. ROW 3: M. McKee, R. Matson, P. Johnson, L. Rosene, M. Anderson, J. Miller. BACK ROW: D. DeCamp, H. Allison, E. Gilmore, T. Forth, R. Upp, D. Olson, S. Ballow.

MISS NEUMAN PERIOD 7

FRONT ROW: J. Anderson, B. Frye, D. Zessin, S. McIntire, P. Warner, D. Lindstrom. ROW 2: V. Johnson, K. Clymer, K. DeGeeter, R. Puebla, B. Kepple. ROW 3: G. Woodward, S. Appleby, J. Holton, T. Evans, L. Burneel, J. Henderson. BACK ROW: V. Martin, J. Willey, S. Boyd, B. Tingley, C. Summers, R. Matalik, C. Murphy, W. Butler, E. Ocheltree.

Sophomores Benefit by Passing of High School Coming Addition to Alleviate Overcrowded Halls,

MISS SHINNEMAN PERIOD 1

FRONT ROW: S. Peterson, D. Smart, J. Black, M. Whalen. ROW 2: V. Smith, H. Deatherage, N. Cross, L. Hansen, K. McLain. ROW 3: S. Carlson, V. Schmidt, B. Williams, B. Veberg, C. Harris. BACK ROW: H. Thorndyke, M. Weyer, L. Surdez, K. Swanson, C. Tippel, M. Carpentier.

MISS SHINNEMAN PERIOD 6

FRONT ROW: D. Moore, L. Beverage, K. Allen, D. Piff, B. Bealer, S. VanWinkle, M. Allen. ROW 2: J. Strobbe, J. Paulson, N. Horton, K. Murphy, J. Liljeberg, B. Flippo. ROW 3: J. Spiegel, L. Sandberg, J. Gittings, M. Knorr, S. Ekstam, P. Anderson, S. Talkington. BACK ROW: P. Ross, J. Bray, B. Johnson, K. Jones, J. Cantrill, B. Easter, S. Gustafson, J. Cooper, T. Jones.

Referendum Classrooms

Mr. Chris Maiwald, whose company is drawing the architectural plans for the future addition to MHS, points out several interesting details in the blueprints to sophomores Garry Leonard and John Blomquist.

MISS SHINNEMAN PERIOD 7

FRONT ROW: L. Wood, C. Smith, D. Marion, Y. Wachob, M. Johnson. ROW 2: N. Dickinson, S. Bos, D. Brink, K. Coomes, P. Gustafson, S. Allardyce. ROW 3: B. Mencarow, C. Carlson, J. Sandler, S. Deahl, J. Pyles, R. Ege. BACK ROW: R. Keeley, D. Olson, J. King, R. Pearce, D. Trachtenberg, D. Swanson, G. Smith.

MISS ZIEGLER PERIOD 3

FRONT ROW: B. Harrington, J. Dresser, S. Soboroff, J. Brown, V. Collin. ROW 2: M. Howard, J. DeBlieck, W. Glover, I. Hess, D. Lester, Y. Schwartz. ROW 3: T. Williams, J. Knippenberg, K. Jensen, D. Perron, L. Grems, B. Flippo, J. Forslund. BACK ROW: D. Peterson, R. Miller, M. Medinger, D. Janoski, M. McNeill, G. Anderson, J. Allen, G. Bear, S. Prouty.

ABSENTEE

FRONT ROW: L. Cerra, S. Moreford, S. Hinz. ROW 2: S. Handley, M. Grimes, D. Jones, C. Arrington. ROW 3: E. Burney, C. Holzinger, M. Ripley, A. McCaulley, F. Bell. BACK ROW: R. Garbett, J. Samalon, M. Turner, B. Kimpe, J. Cosner.

MISS ZIEGLER PERIOD 4

FRONT ROW: R. Brown, J. Reig, D. Forrester, S. Rouse, J. Ontiveros. ROW 2: J. Mital, D. Manley, D. Potthoff, B. Minear, K. Brown, S. Krack. ROW 3: S. Fowler, B. Piliponis, M. Davis, T. Findle, T. Jamieson, D. Ellis, P. Schaubroeck. BACK ROW: B. Goodyear, H. Salinas, J. Edstrom, J. Helgason, R. Verfaillie, D. Hyland, J. Bambauer.

MISS ZIEGLER PERIOD 6

FRONT ROW: L. Daebelliehn, C. Blackman, M. Adams, C. Burich. ROW 2: D. Franks, J. Lindberg, B. Bloemsma, K. Carlson. ROW 3: B. Griffin, B. Jenkins, H. Henderson, C. Kelley. BACK ROW: J. Baird, T. Krulik, J. Johnston, S. Metzner.

MISS ZIEGLER PERIOD 7

FRONT ROW: B. Chadwick, J. Pfeiff, K. Lemke, C. McCann, M. Neff. ROW 2: B. Ketchum, S. Erickson, L. Ostrander, W. Wylie, N. Carter. ROW 3: M. Greene, L. McLain, N. Hanson, D. Seeds, D. Wallace. BACK ROW R. Rogers, T. Clearman, S. Burfield, M. Turner, B. Taets.

MISS ZIEGLER PERIOD 8

FRONT ROW: N. Briggs, C. Fowler, P. Frazelle, M. Shattuck, C. Schnell. ROW 2: D. Hansen, M. Babcock, D. Pennhardt, V. McIntire, L. Milligan, V. Porter. ROW 3: M. Anderberg, R. Hutchens, S. Sandler, D. Johnson, M. Bartels, J. Logan. BACK ROW: D. Parpart, T. Behrens, D. Hancock, J. DeVilder, D. Roberts, C. Engstrom, M. Tschopp.

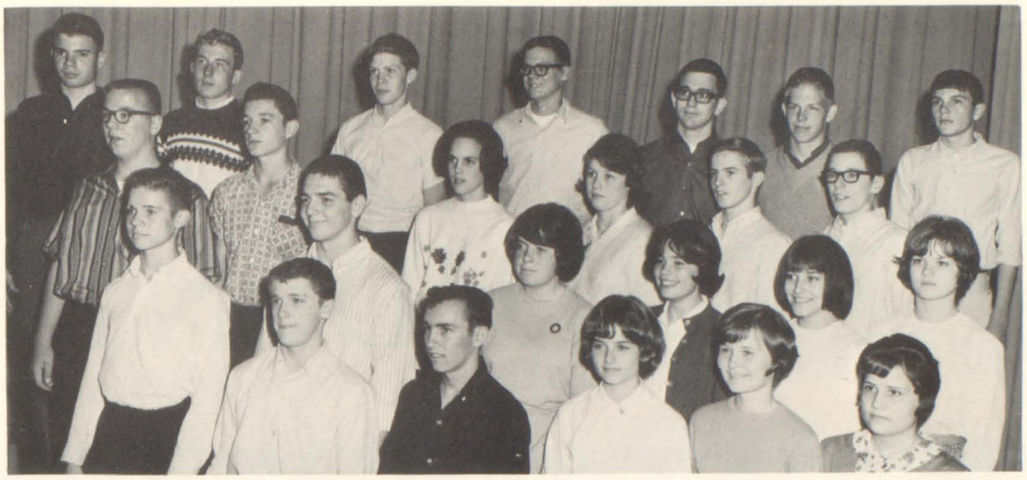

ABSENTEE

FRONT ROW: P. Olson, W. Teichman, R. Burnett, B. Denato, A. Wisley. ROW 2: L. Jaynes, R. DeRoo, B. Sanderson, D. Kearns, A. Brotherton. BACK ROW: M. Starofsky, S. Bruch, W. Temple, S. Sartorius.

Happy sophs participated in many varied activities at the annual sophomore party in November. Though swimming was the main pastime, dancing, ping-pong, and volleyball also helped to create appetites for another popular sport — eating.

STUDENT LIFE

This was the year that television played a more educational role in the lives of Moline students. Installation of station MHS, a closed-circuit hookup, enabled lyceum programs to begin again. Moline's TV station WQAD started a series called *Youth Speaks,* on which Moline and other area schools presented programs dealing with various facets of high school life.

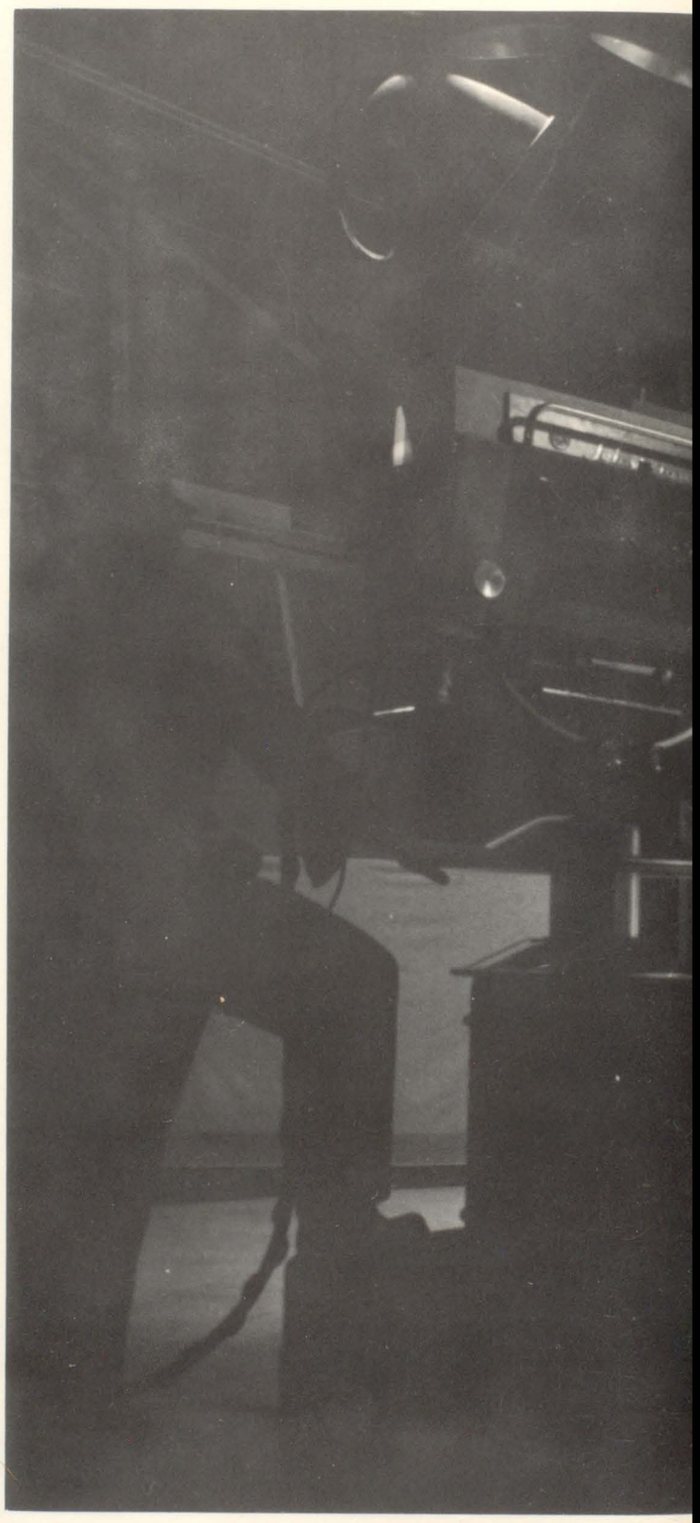

65

Pierce Myers
Merit Shield
Service, leadership, character
Athletic Scholarship
Scholastically the highest ranking major letter winner

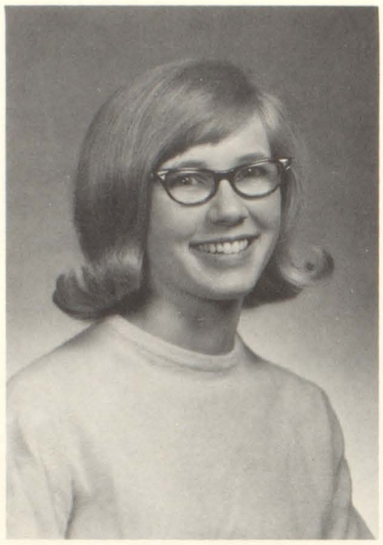

Cheryl Anderson
American Legion Auxilary Award

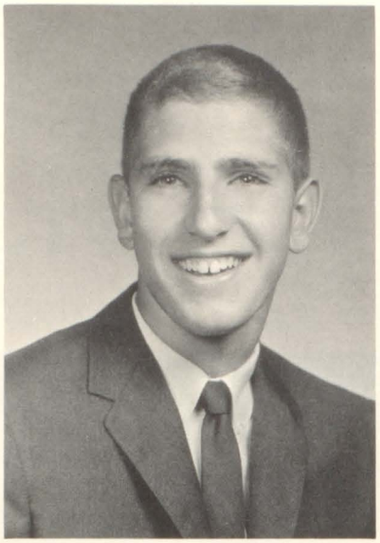

Barry Bartlett
American Legion Award
Leadership

Leadership, service, scholarship, honor, courage

Seniors Earn Recognition for Service, Scholarship

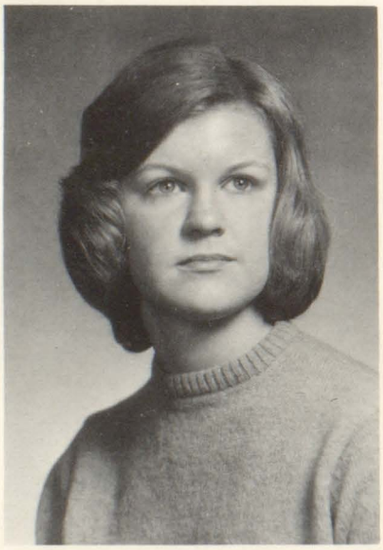

Linda Norlen
Julia E. Gettemy
Excellence in creative writing

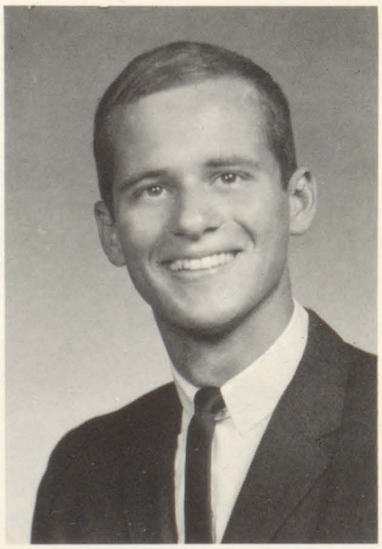

Scott Davis
Popularity Cup

Pamela Peterson
Popularity Cup

Voted the most popular students by the senior class

Scholastic Honors Group

Gregory Allison

Cheryl Anderson

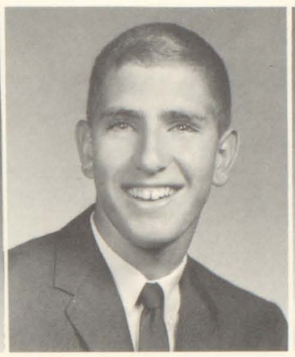
Barry Bartlett

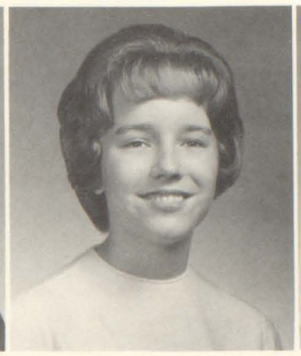
Sharon Behsman

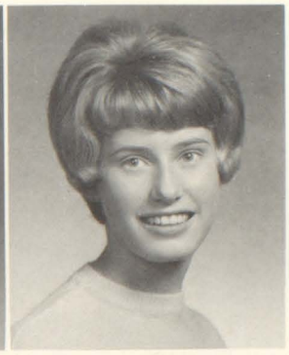
Joyce Carlson

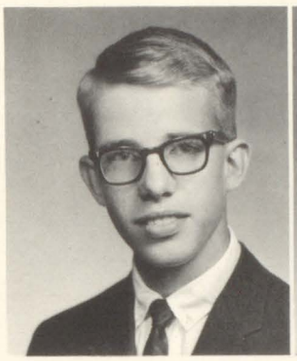
Michael Dudzik

Marilyn Gibbs

Roger Hellebuyck

Linda Malmstrom

Jean McFadden

Receive High Tributes, Awards during Swingout

Richard Miller

Pierce Myers

Linda Norlen

Douglas Olson

Kathy Pollock

Stephen Shelton

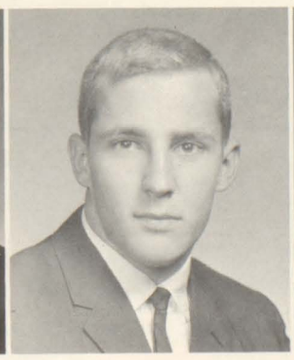
Thomas Tagtmeier

Don Thuline

Demetra Velon

Crowning LO'T King Scott and "M" Queen Cheryl, Judy Pieper, co-editor of the "M", and Greg Allison, managing editor of the Line O' Type, added the finishing touches to the 1965 Homecoming coronation ceremonies.

Suspenseful Moment Climaxed By Announcement

Preceeding the introduction of the king and queen was the announcement of the seniors who received honorable mention: FRONT ROW: Diane Krebill, Nazek Fahmy, Cricky Hansen, Rita Marsell, Judy Pieper, Dee Velon. ROW 2: Stef Sundine, Debby Bjurstrom, Deanna Rohrbach, Tif Mooney, Dona Livengood, Linda Norlen. ROW 3: Steve Acord, Nick Eastland, John DeVos, Curt Anderson, Doug Jones, Greg Allison. BACK ROW: Al Buchanan, Don Price, Steve Kuberski, Mike Shipley, Dave Galbraith, Scott Fraser.

Chosen by the student body to reign during Homecoming were Eric Fiscus, fourth attendant; Geoff Smithers, third attendant; Barry Bartlett, second attendant; Pierce Myers, first attendant; LO'T King Scott Davis; "M" Queen Cheryl Anderson; Pam Peterson, first attendant; Sue Fusselman, second attendant; Janice Carlson, third attendant; and Marg Rosborough, fourth attendant.

Of 1964 Homecoming King, Queen, Attendants

Applause was thunderous as King Scott was ushered down the aisle by Linda Norlen, Line O' Type staff member.

Selected to represent their respective classes in the Homecoming court were sophomore attendants Bob Small and Colleen Wilcox and junior attendants Larry Eyre and Lane Gans.

Brisk Autumn Breeze Stirs Imaginative Floats,

"Make Chimps of the Imps" was the theme of the Key Club float, which won second place in the judging after the parade.

Nerves were taught and tension mounted as the audience anticipated the long awaited announcement of the king and queen. Honorable mention winners were first presented, and, as the ceremony progressed and the sophomore and junior attendants were introduced, the small high voice of the junior attendant's brother pierced the silence with "Hi, Larry!" Within moments after the subsequent laughter had subsided, Queen Cheryl, King Scott, and their attendants had commenced their reign over Homecoming festivities of 1965.

Following the coronation, busy ex-float builders whisked themselves and their various creations to Wharton Field House, where they assembled for the "M" Men's Day parade. Pep Club, Key Club, and Spanish Club took special pride in their floats, which won first, second, and third places respectively.

Through the action of Student Congress, the bonfire-pep rally was held Friday before the game. Under supervision of the pep band, the cheerleaders, and chairman Larry Eyre, students gave vocal support for the Maroons in the game against Davenport Central. Preceeding the kickoff, the winning floats were displayed and the royalty was honored by the "M" Men.

At the after-game dance, "Halloween Homecoming", the court was once more introduced, and benefitting the occasion King Scott and Queen Cheryl reigned from inside a giant pumpkin shell.

Though many students headed homeward fatigued by hours of fun and excitement, all enjoyed the satisfaction of contributing to the success of Homecoming 1965.

For the last three years, Pep Club has won first place in the Homecoming float competition. Continuing its record of winning floats, the club won again this year with a large white whale and the slogan "We'll swallow all but de-feet".

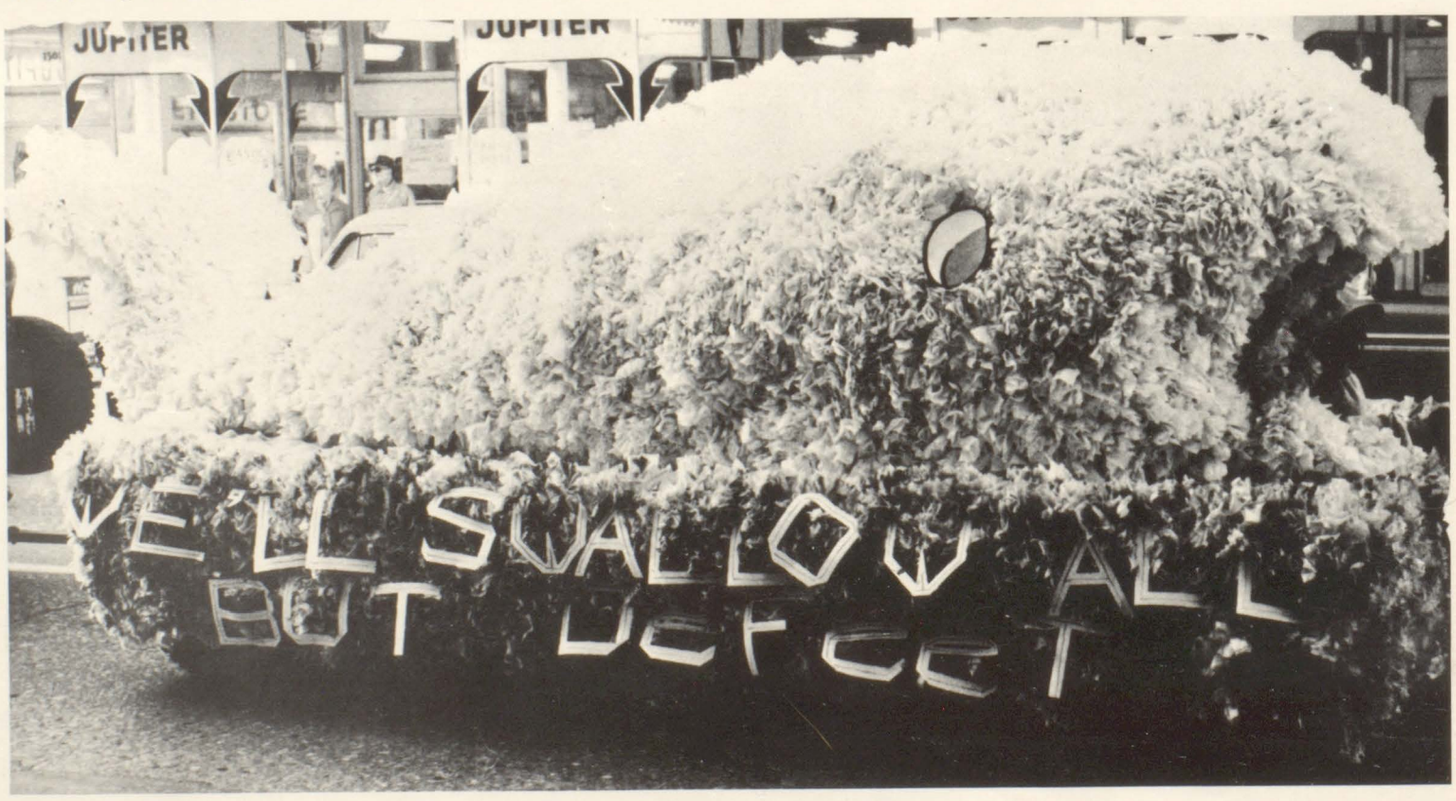

Lifts Students' Enthusiasm at Halloween Homecoming

Mrs. Henss and Mr. Lemmon inspect the finished product as a workworn student wearily awaits their approval.

With napkins strewn across the floor and a copious supply of chicken wire, this devoted worker searches for a short-cut to float-stuffing.

Club members could be found at the field house every night during the week of Homecoming, decorating floats in hopes that their entry would prove to be the best.

Working from all angles and using all available "manpower", GAA members add the finishing touches to their float.

Looking over their speeches for the television program "Youth Speaks" are officers Pierce Myers, president; Donna Johnson, secretary; Cheryl Anderson, vice-president; and Larry Eyre, treasurer.

Giving their approval are executive board members Jeff Johnson, Linda Norlen, Bruce Harter and Carol Murrell.

Congress Initiates AFS "Pass the Hat" Campaign,

"What should I do with this?" seems to be the question in Beder Wood's mind as Kathy Stange and Doug Jones persuade him to sign up for a listing in the Telo-Maroon before he registers for first semester.

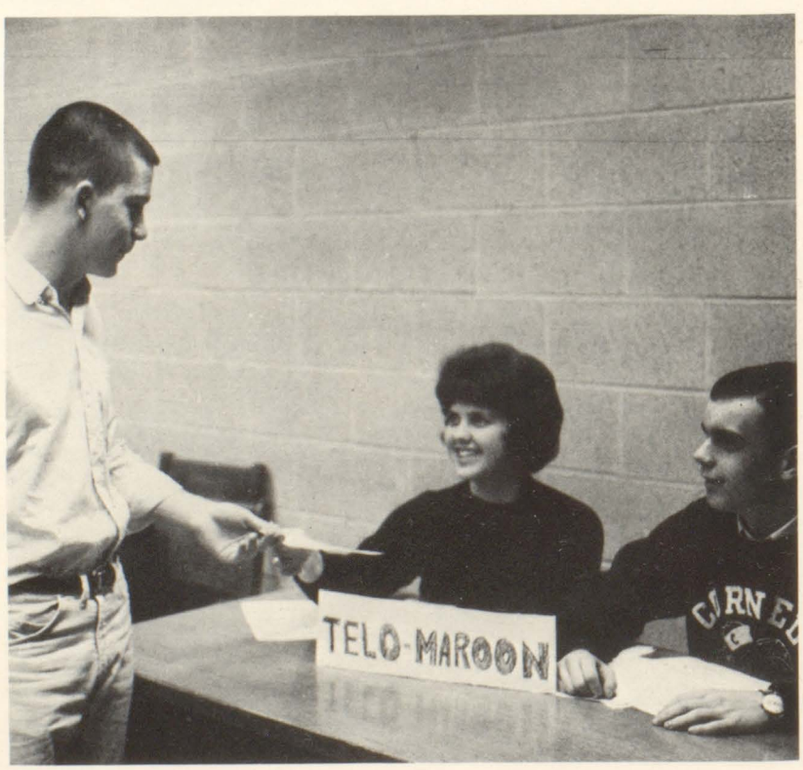

Inspecting the hats used in the AFS collection at Wharton Field House are Howard Westerdahl and Marty Getz, two Student Congress members active in this campaign.

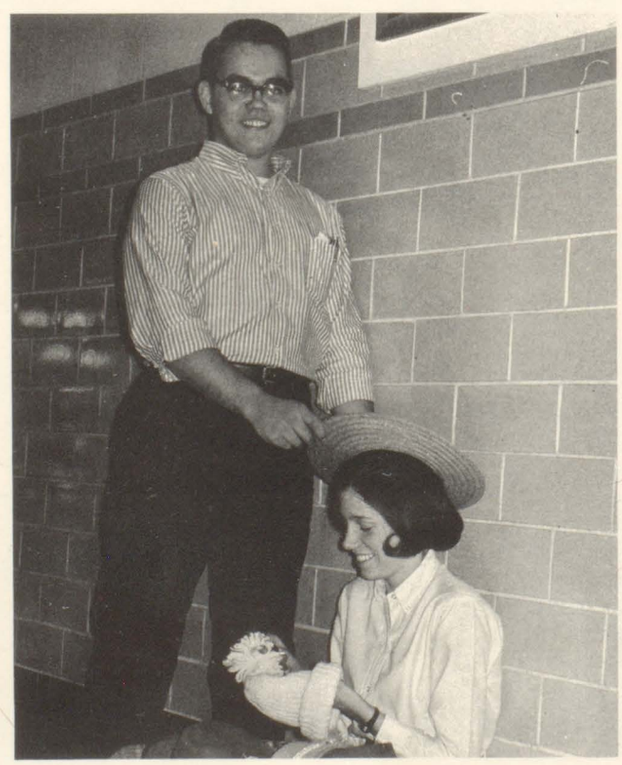

Under the supervision of Mr. Jack Brown, advisor, and Mr. Robert Moore, assistant advisor, members of Student Congress met bi-weekly, when they discussed school problems and new ideas, thus functioning as both a service and governing organization.

Members launched a successful year with a peppy "Blast-off" assembly on the first day of school. In early fall the Telo-Maroon, the school directory, came off the press. Shortly after this delegates scheduled Homecoming activities and the pre-game bonfire.

Other service projects included painting signs on the E-wing doors to relieve traffic congestion, decorating the school halls during the Christmas season, and initiating a student tutoring system. A special committee presented several designs for a school crest, which the student body later voted on.

One of the main projects of the year was earning money for AFS. To raise the funds needed for next year's exchange student, members "passed the hat" at a home basketball game, where this year's exchange student, Nazek Fahmy, was introduced. Later in the year a penny queen dance was held.

Student Congress has also been a member of Quint City Student Congress. Dee Velon, secretary of the organization, along with four other MHS delegates, attended monthly meetings at different high schools.

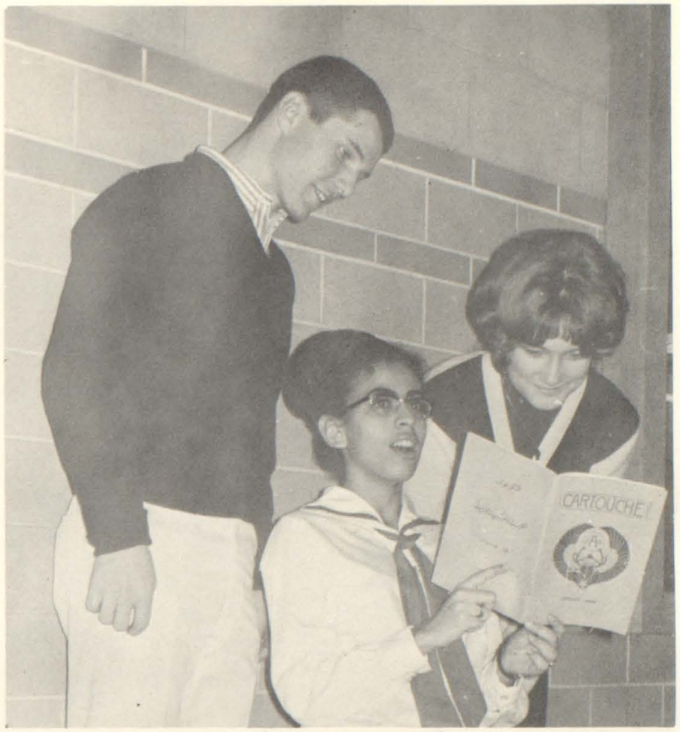

Bruce Harter and Debbie Hubbard seem interested in the right-to-left printing of the Arabic language as Nazek Fahmy shows them the literary magazine which she presented to MHS.

Officers Describe School Life on T.V. Program

FRONT ROW: J. Whitebook, N. Fahmy, M. Johnson, M. Dermand, D. Norton. ROW 2: A. Kelly, J. Pieper, J. Ozanne, M. Holevoet, S. Dew, J. Bloomquist. ROW 3: E. Fiscus, B. Bartlett, D. Velon, D. Rohbach, S. Sundine, H. Wilson, J. Ptak. ROW 4: L. Lemont, B. Small, N. Eastland. B. Johnson, J. Ogden, S. Swanson, B. Williams, M. Getz. Absent from the picture were S. Davis, D. Hubbard, D. Jones, G. Lewis, B. Pearson, K. Stange, D. Tolliver, M. Vavrus, H. Westerdahl, K. Zobrist.

Key Club Members Offer Services to School,

Members of Key Club are FRONT ROW: C. Anderson, M. Wallace, E. Ferry, J. Burkland, G. Lewis. ROW 2: J. Wilt, G. Lumpkin, C. Anderson, B. Wood, L. Smith. ROW 3: B. Bartlett, N. Eastland, J. Pieper, S. Tagtmeier, B. Curtis, J. Hustin, M. Vavrus, G. Keller. ROW 4: J. Black, J. Jearson, J. Chapman, J. Helgason, S. Acord, M. Veberg, T. Tagtmier, and advisor, Mr. Frank Willits.

Other members are FRONT ROW: P. Myers, S. Warren. ROW 2: T. Gramkow, L. Eyre. ROW 3: D. Lyons, S. Fraser.

Continuing in the tradition of service to school and community, Key Club spent its ninth year working toward its goal of "building today to enrich tomorrow".

Under the sponsorship of Mr. Frank Willits, members of Key Club, a junior branch of Kiwanis Club, served their school by again publishing and selling handy student activity calendars and skillfully ushering at all home football and basketball games. The organization also served the school through contributing substantially to the AFS fund and the "Share Joys" campaign.

In addition, club members served by enthusiastically displaying their school spirit in their Homecoming float, entitled "Make Chimps of the Imps", which won second place in the float judging.

At bi-weekly meetings conducted at Butterworth Center, the club's forty-nine members planned their activities and projects for the year and decided when each of them would attend one of the weekly Kiwanis Club luncheons. Considering the "tomorrow" of their lives, club members heard talks by area men of various vocational interests at several meetings during the year.

Also included as a part of MHS Key Club is service to interested members of the female population. This service was delightfully and effectively carried out this spring, when club members offered themselves to MHS girls as "slaves for a day".

Sell Activity Calendars, Usher at Home Games

Planning the agenda for their upcoming meeting are officers Scott Davis, treasurer; Bruce Harter, vice-president; Mike Shipley, president; and John Bloomquist, secretary.

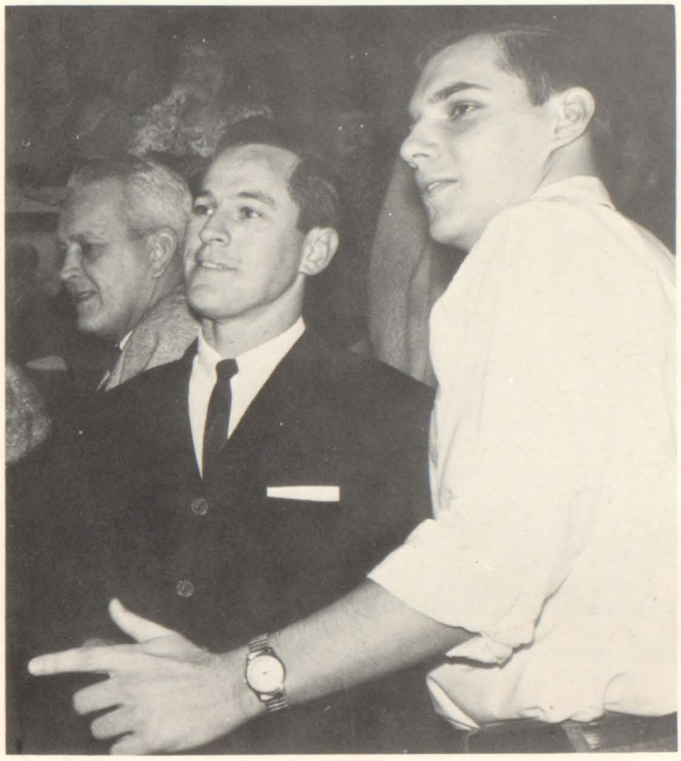

Junior member Steve Warren demonstrates the courtesy of all Key Club ushers as he directs a loyal Maroon fan to his seat at the East Moline basketball game.

Sweeping the basketball floor spotless between games and during half-time was one of the main duties of Larry Eyre and Curt Anderson. Mark Wallace, also a broom-handler, was not present for the picture.

Though cramped by heaps of books and assorted debris, Barry Bartlett manages to sell a Key Club calendar to senior Linda Swanson. Senior Deanna Rohrbach also sacrifices her lunch period for the cause.

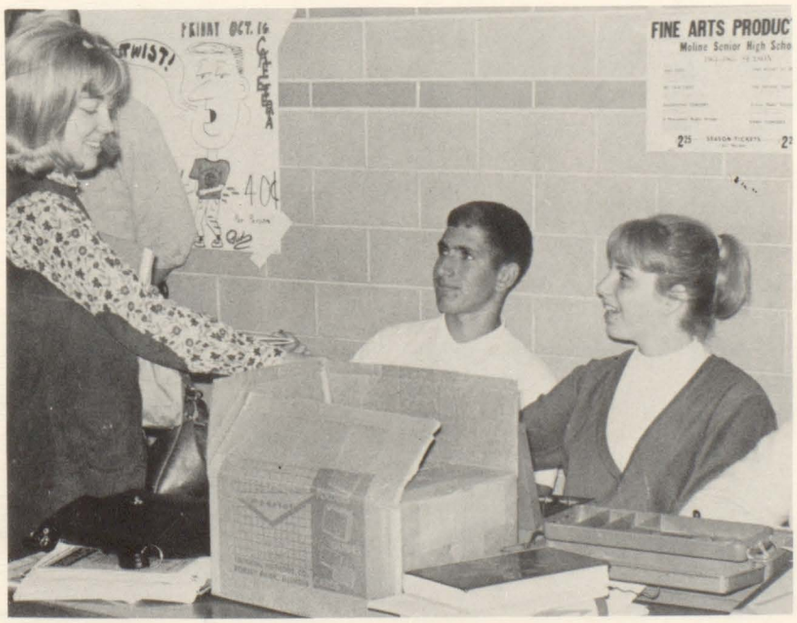

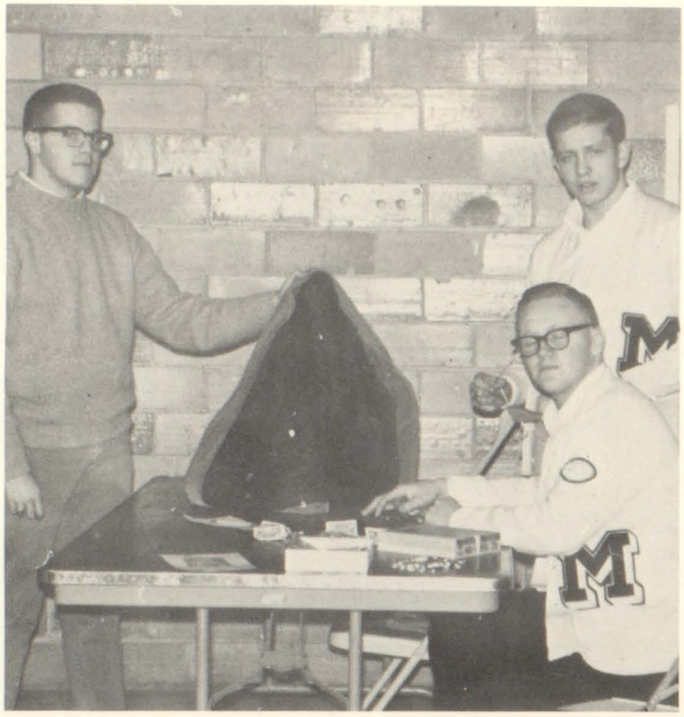

As in past years, one of the services of the Lettermen's Club was to provide an opportunity for basketball fans to check their coats while attending games at Wharton Field House.

Composed of major letter winners in all sports, Lettermen's Club provided services to the school and community while offering a program of fun and entertainment to its hard-working members.

In September, under the direction of Mr. Gary Morris and Mr. Ken Funk, the club contributed to the "Share Joys, Buy Toys" campaign, the baseball field lighting fund, and other worthwhile school projects. During the week before Homecoming, members sold maroon and white booster buttons to enliven school spirit. They also kept busy by selling basketball programs at home games.

In the middle of the year, the Lettermen challenged the faculty to participate in the annual student-faculty basketball game. The contest provided fast-moving entertainment for the spectators while giving a considerable boost to the AFS fund.

During the spring, the club participated in a program of inter - school Lettermen's Club competition, which was instigated by the Maroon lettermen earlier in the year. During this series of sporting events the club met with clubs from all over the Quad-City area.

Climaxing a very successful year was the ninth annual party, which turned out to be one of the biggest social events of the year for Lettermen and their dates, and the coaches and their wives.

Lettermen's Club Sells Booster Buttons, Programs,

FRONT ROW: C. Anderson, E. Nicholson, R. Countryman. ROW 2: B. Spain, D. Lyons, R. Van Daele, M. Johnson, J. Weime. ROW 3: G. Smithers, T. Gramkow, R. Cholewinski, R. Roels, D. Price.

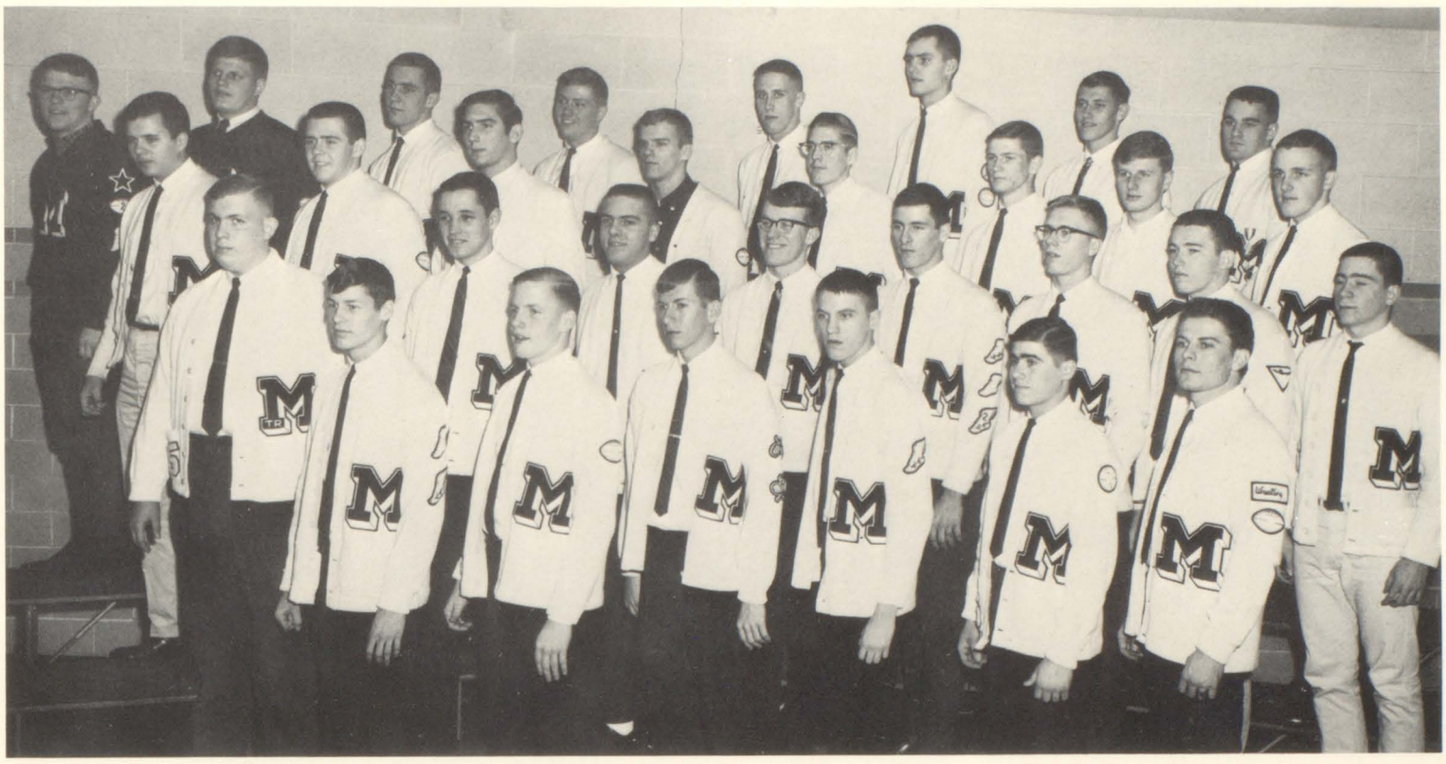

FRONT ROW: M. Waters, G. Lumpkin, G. VanOtegham, J. Cameron, B. Barker, S. Winnie. ROW 2: J. Swanson, P. Myres, L. Tullberg, L. Eyre, I. Striet, T. Anderson, C. Porter, B. Wood. ROW 3: J. Bjerkan, S. Fraser, R. Goodyear, B. Christianson, J. Snyder, J. Anderson, D. Blaser, J. Johnson. ROW 4: J. Hoff, S. Acord, T. Tagtmeier, P. Forber, R. DeBacker, S. Kuberski, T. Jamieson, A. Buchanan.

Sponsors Game between Faculty and Senior Boys

Going over the plans for the faculty game are KNEELING: Scott Davis, president; Mike Shipley, secretary; Dave Galbraith, social. STANDING Barry Bartlett, publicity; Steve DeCoster, vice-president; Doug Peterson, treasurer; Gary VanOtegham, membership; Bill Gibson, sergeant-at-arms.

Steve DeCoster displays his persuasive ability by selling a basketball program to Kathy Wilcox, while Pat Forber can only hope for better luck next time.

Inter-club president Stef Sundine displays good manners characteristic of all Y-Teens as she pours punch at the Mother-Daughter Tea.

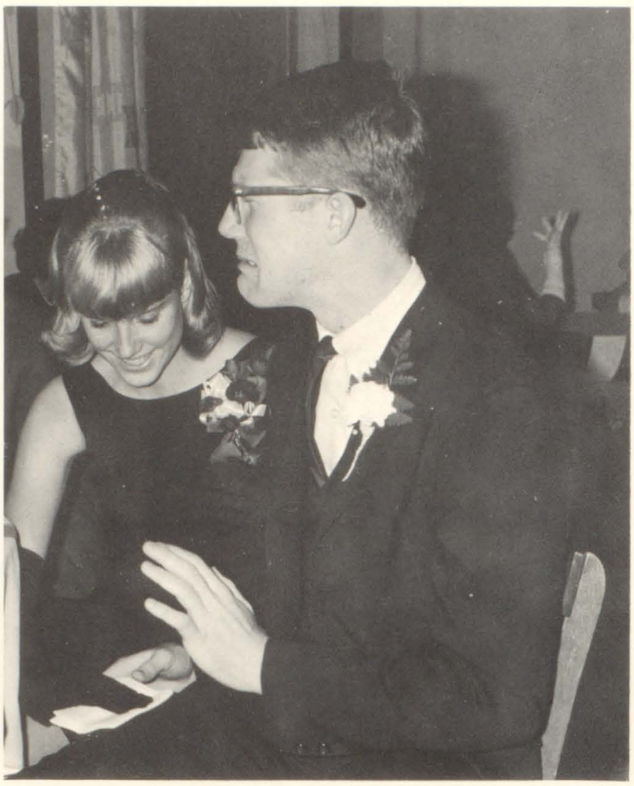

"But these things just don't happen at formals!" moans Larry Eyre as Ann Rizor insists on removing the Coke she inconveniently spilled on his trousers.

Inter-Club Y-Teens Schedule November Formal,

Members of the inter-club council include SEATED: Sue Seitz, Sue Fusselman. KNEELING: Tif Mooney, Claudia Cunningham, Debbie Hubbard, Kathy Zelnio, Cheryl Anderson. STANDING: Jackie Ozanne, Stef Sundine, Durinda Johnson, Deanna Rohrbach, Merikay Jones.

The faces of these anxious children express their expectance as they wait for Santa to call their names.

Christmas Party for Needy, Spring Style Show

Under the leadership of Miss Shirley Kerr, the interclub Y-Teen council planned and supervised many functions as well as helping the sophomore, junior, and senior groups with their problems.

At the beginning of the school year, the council sponsored a leadership camp at Archie Allen for officers of both junior and senior high Y-Teen groups.

Social activities began with a Mother-Daughter Tea, which took place in September. With November came the Y-Teen Formal, which was held at the LeClaire Hotel. The party, "A Knight to Remember", proved to be just what it promised as Y-Teens and their dates danced under the decor of a great midieval castle.

To add to the Christmas season, girls decorated the YWCA and held an old-fashioned "Hanging of the Greens" program for members of the Y. They also collected and repaired old toys, which they wrapped and presented to needy children at their annual Christmas party.

One of the most exciting events of the year was the World Fellowship Carnival in the spring. Each group from Moline and East Moline decorated a booth representing a certain country and sold food and other items native to that country. Money raised from the carnival was used to support YWCA's throughout the world.

Kathy Wilcox, who was a delegate to the National YWCA Convention in 1964, relates her experiences to her fellow members through slides she took at the conference.

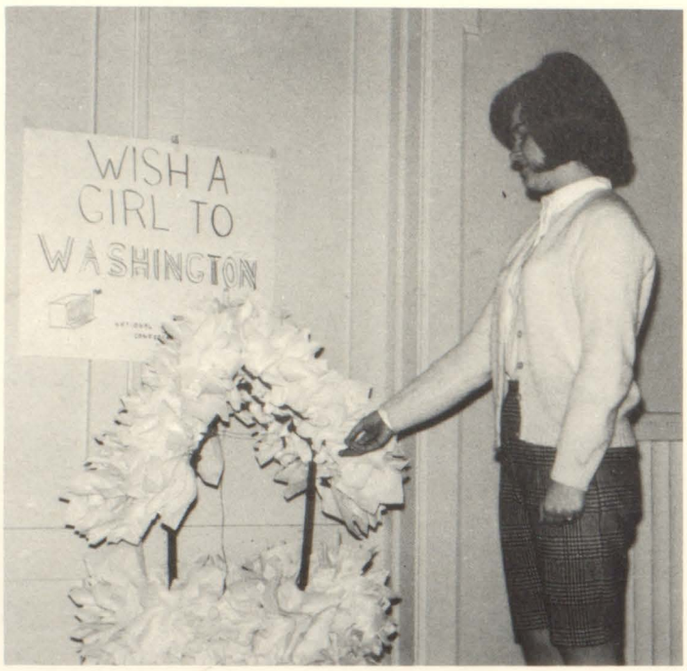

In one of her more generous moods, senior Ann Sommers tosses a few coins into the wishing well in the YWCA lobby. Contributions were used to send three girls to the national Y-Teen convention this summer in Washington, D. C.

Senior Y-Teens began a busy year with an early morning breakfast hike, a taco party, and a bake sale. During the Christmas holidays the girls caroled for patients at the East Moline State Hospital. One of the favorite events of the year was a Mother's Best party, a potluck to which each girl brought the dish her mother prepared best. In the spring members sponsored a senior class dance and received tips on good grooming from an area beauty consultant.

Activities included in the junior Y-Teens' schedule were a bake sale, taco party, and a Mother's Best party. At one meeting several MHS football players gave an unique and interesting program by demonstrating the fundamentals of their sport.

Sophomores also enjoyed a taco party, and made extra money from a bake sale. In the fall they planned a lively slumber party at the YWCA.

Besides sponsoring these individual activities, each club contributed to various charities by selling tags on specific tag days and trick or treating for UNICEF. By selling candy in the fall they greatly increased the inter-club treasury.

Individual Clubs Sponsor Fund-Raising Projects

Sampling mouth-watering dishes at their Mother's Best party are junior board members SEATED: Jackie Ozanne, president; Marie Holevoet, service; Betty Pulford, treasurer. STANDING: Kathy Wilcox, inter-club; Ruth Durham, secretary; Sue Seitz, inter-club; Marty Getz, membership; Sally Swanson, worship; Debbie Hubbard, social; Liz Morgan, finance.

Volunteering part of their Saturday morning to wrap Christmas presents for needy children are junior members Kathy Stange and Linda Barker.

Looking over their schedule for the year's events are senior board members FRONT ROW: Marg Rosborough, secretary; Deanna Nolin, vice-president. ROW 2: Jilane Swieringa, program; Janet Swensson, publicity; Merikay Jones, music. ROW 3: Darlene Berg, finance; Nancy Goran and Betty Bloeser, co-social.

Juniors Sue Satory, Cathy Combs, and Marianne Grimes demonstrate their many culinary talents as they prepare flavorful tacos for their taco party.

to Help Send Delegates to National Convention

"Hold it, this is plenty," protests Joyce Mital as Donna Moore encumbers her with stacks of Katydids, which were sold by all Y-Teens as a money-making project.

Thumbing through magazines to get recipes for their Mother's Best party are sophomore board members FRONT ROW: Sarah Early, publicity; Sue Dimanche, worship; Terry Greene, secretary. ROW 2: Cheryl Nicholson, publicity; Pat Mooney, president; Colleen Wilcox, vice-president; Kathy Zelnio, inter-club. ROW 3: Sue Pease, treasurer; Sally Ekstam, program; Cindy Sheely, music; Connie McKay, program; Jean Verhaar, membership.

As the FTA officers look back on the activities of the school year, they also look forward to their future positions in the field of education. They are FRONT ROW: Sue Conrath, secretary; Judy Kirkpatrick, president; Jeanne Gittings, attendance secretary. ROW 2: Tim Whalen and Ann Sommers, refreshments; Al Burnham, treasurer; Sharlene Carlson, vice-president. ROW 3: Mary Parsons and Jay Delmar, publicity.

To interest students with the world of teaching is the main objective of Future Teachers of America. Cadet teaching in a local grade school is the main project of the club. This program allows the students to teach after school several days each week.

Sponsored by Miss Irene McGaughy, librarian, and Mr. George Dodd, biology teacher, club members scheduled meetings for the first Wednesday in each month, beginning with a potluck supper in September. During a lighted candle ceremony, which took place in October, new members were installed. A similar ceremony brought the year to a close with the initiation of new officers.

Members of the club also attended three Blackhawk Division meetings during the year. Presiding over these meetings were officers elected from the entire division. Delegates from MHS, who were chosen on the basis of their service to the club, attended the state FTA convention, which was held in April. At this convention, after two days of business meetings and campaigning, the election of state officers took place.

During National Education Week, the members followed an FTA tradition by recognizing teachers in a special way. Shined apples, pencils, and poems of tribute were placed in teachers' boxes.

Toward the end of the school year, one deserving senior was awarded the Leota Hull scholarship, which is to be used toward college expenses.

Future Instructors Participate in Cadet Teaching

FRONT ROW: E. Cantral, S. Ostrand, A. Lessner, J. Johnson, D. Purse, P. Lindquist, H. Mueller, N. Fellsman. ROW 2: A. Hansen, S. Bennett, S. Medbery, L. Morgan, P. Waters, J. Morrison, S. Rahn, V. Davis, D. Gieker. ROW 3: S. Snyder, L. Gans, B. Reedy, J. Johnson, M. Welander, R. Flatley, D. Berg, L. Finke, E. Gizynski, J. McMinn, L. Day. ROW 4: A. Johnson, K. Griffith, B. Trevor, J. Ogden, S. Swanson, C. Anderson, S. Powell, J. Hufford, D. Parker, K. Jones, D. Cox, L. Johnson.

Shutterbugs and Bookworms Creep Toward Goals

Shelving books, stamping cards, pasting book pockets and organizing back issues of magazines were just a few of the many activities of the Library Club, supervised by Miss Kathleen Curry.

Besides being a functional organization, the Library Club also participated in many social activities. Sponsoring the fall faculty tea during National Education Week was an important duty of the club, which also donated to the foreign exchange student fund, gave to the Share Joys, Buy Toys campaign, and participated in homecoming festivities. To have qualified for membership in the club, a student must have worked at least one hour a week in the library.

Sponsored by Mr. Edward Mitchell, the Camera Club learned better methods of both taking and developing their pictures. At the bi-monthly meetings members perfected all aspects of their photography.

Members worked with still life and portraits at the meetings, while club trips to the outdoor areas supplied their cameras with many interesting wild life and scenery pictures.

When amateur models posed for the group on the annual "model night" members practiced setting up their own pictures and using original lighting techniques.

Climaxing the school year was the Christmas party given by Mr. Mitchell for alumni and current members.

Seeking the expert guidance of their advisor Miss Curry on the correct procedure of checking out books are Library Club officers Nazek Fahmy, vice-president; Linda Johnson, secretary-treasurer; Linda Day, historian; Gloria Valdes, president.

Members of Library Club are SEATED: K. Zelnio, G. Valdes. ROW 2: A. Lessner, M. Hunt, J. De Vrieze, J. Frazer, K. Gengler. ROW 3: L. Hankey, S. Bollaert, E. Johnson, A. Graham, R. Forrester, L. Madsen.

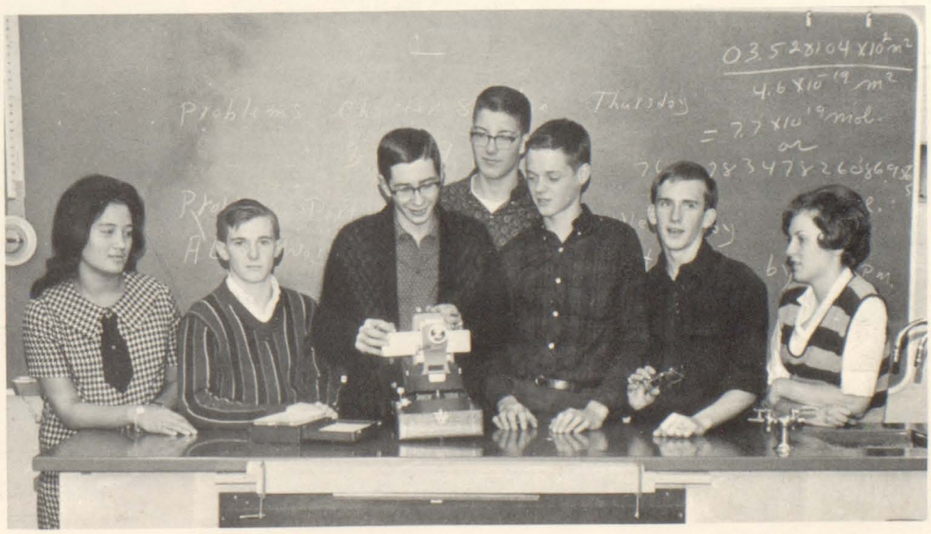

Admiring Dave Mattison's skill in operating the slide projector are Camera Club members Betty Clemens, Paul Marchant, Charles Rudiger, Dave Pearson, Butch Trevor and Sheila Sipple. Absent from the picture were Paul Guin, Ginger Barrett, Greg Van Acker, John De Vos and Becky Casillas.

GAA officers and sports managers comprise the Executive Board. These managers and assistants are FRONT ROW: Jo Ann Enburg, Jane Rosborough, Sue Hinz, Luan Wood. MIDDLE ROW: Marie Flatley, Myra Banfield, Karen Conn, Karen Brecht, Marcia Rose. BACK ROW: Betty Pulford, Ellen Gizynski, Kathy Oleson, Joyce Hufford, Jackie Ozanne. Mary Johannsen, Marg Rosborough, Merikay Ritchie and Rosemary Flatley are not pictured.

Sports-Minded Girls Attracted to GAA Program

GAA advisers include two experienced and two new sponsors. Mrs. Jean Carlson and Miss Frances Leimkuehler, front, welcome Miss Judy Meyers and Mrs. Ruth Hartman.

GAA, the Girls' Athletic Association, combined sports, socials, and service to make up a successful year.

Almost every night of the week, the members were offered an activity, ranging from hockey to modern dance. Postal competition in basketball, swimming, archery and bowling provided an added interest. Scores were sent to the Illinois GAA office and rated against other GAA teams. Moline was then notified of their rank.

The GAA Welcome Tea, the Dad-Daughter Date Night and the Christmas party were some of the socials of the year. The year ended with the annual Mother-Daughter Banquet, highlighting the Merit Award and installation.

GAA sponsored the Halloween Homecoming Dance. A huge pumpkin encircled the thrones of the king and queen. The Club also sold the homecoming mums. Another party open to all high school students was the Hoe-down Hootenanny, where all enjoyed square dancing and folk singing.

Merit Award Winners

The Merit Award is given to 1 to 3 senior girls who have given leadership and service to the organization. Qualifications: 1. Having aided in promoting good sportsmanship. 2. Having shown outstanding leadership and service.

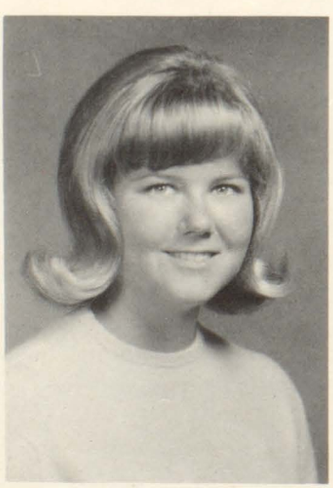

Margaret Rosborough

Sharon Behsman

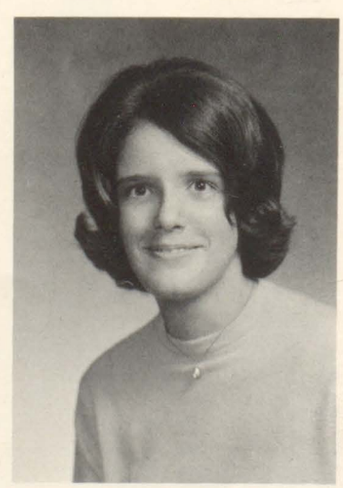

Mary Fisher

Comparing the Moline 64-65 GAA handbook with those of other Illinois schools are GAA officers, Sharon Behsman, president; Jacque Wood, treasurer; Pat Stoelting, secretary; Mary Fisher, recording secretary; Mary Parsons, assistant recording secretary; and Linda Swanson, vice-president.

Swimmers, Bowlers Challenge Illinois GAA Teams

Jubilant after victory, the winning GAA bowling team includes FRONT ROW: Kathy Stange, Janet Morrison. ROW 2: Barb Warfield, Debbie Hubbard. BACK ROW: Betty Pulford, captain. Each Wednesday afternoon during the winter months about 100 girls participated in a tournament at a nearby bowling alley, challenging the various teams. The team with the most wins became the champion, and the twelve girls with the highest bowling averages became members of the postal team.

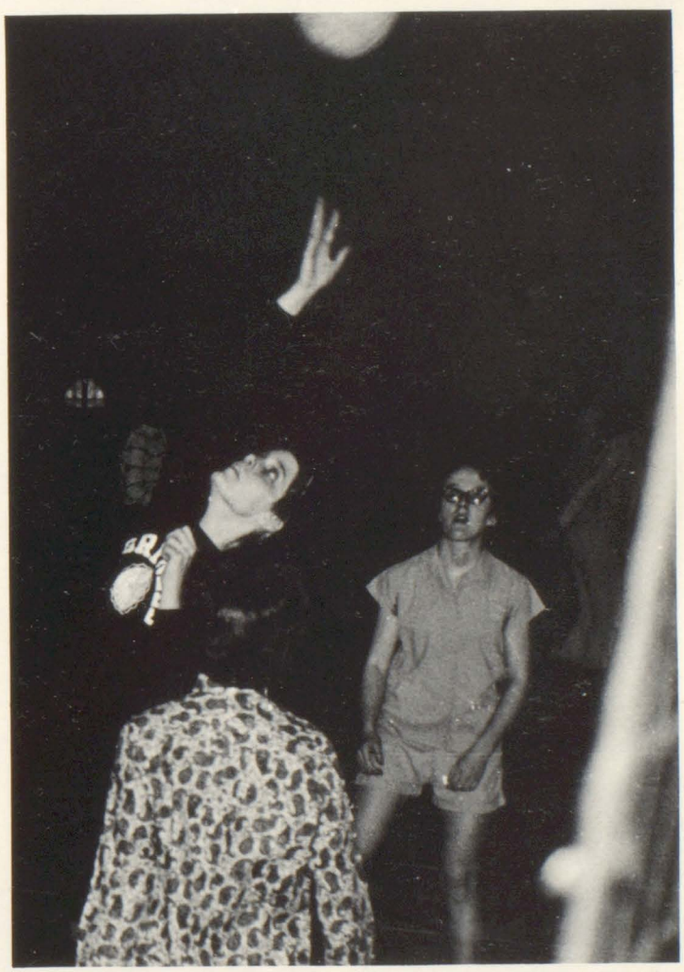

Mary Fisher, a member of the champion GAA volleyball team bats the ball over the net to gain another point. Teammates Pat Stoelting and Pam Ryser are alert, ready to aid Mary if necessary. After winning the double-elimination tournament, Ryser's senior team challenged the faculty to a volleyball game and easily defeated them.

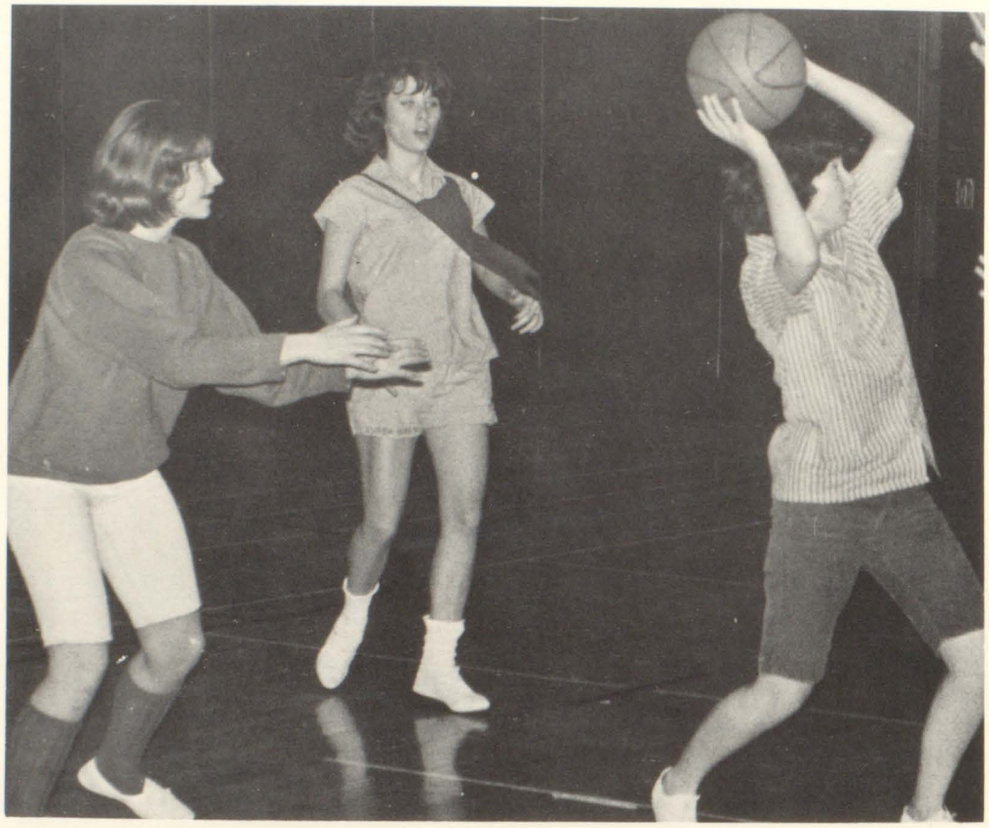

Luan Wood eyes the basket as Rosemary Flatley and Jo Ann Enburg move in to block the shot. About eighty GAA 'ers participated in the basketball tournament. The winning team later challenged the faculty to the final game.

Basketball, Speedball Arouse Team Competition

FRONT ROW: D. Munger, C. Hansen, C. Buckrop, N. Williamson, S. Robbins, R. Ehlers. ROW 2: E. Stewart, A. Roberts, S. Schaefer, J. McMinn, D. Cox, D. Lenox. ROW 3: A. Paschall, J. Farrell, B. Hamilton, S. Walton, S. Carlson, S. Conrath, D. Mitchell. BACK ROW: R. Flatley, D. Ruggeberg, D. Potthoff, P. Nystrom, N. Rohkohl, L. Olson.

FRONT ROW: L. VanBlaricom, P. Goran, V. Miller, M. Banfield, C. Leach, N. Bustard. ROW 2: C. Hacker, D. Johnson, S. Wiedenhoeft, S. Peterson, A. Six, S. Fusselman. ROW 3: M. Grimes, M. Getz, K. Nordquist, L. Hultgren, S. Bos, N. Goran. BACK ROW: S. Seitz, M. Welander, M. Lyman, M. Monson, J. Ferguson.

GAA Gymnasts Rise With Leaps and Bounds

Preparing to execute a new stunt, Maria Holevoet bounces on the trampoline, gathering courage for her performance. Spotters, situated around the tramp, are alert to prevent a serious fall.

Browsing over the revised set of basketball rules are Kathy Nordquist and Myra Banfield, members of the newly innovated Officials' Club, which was organized to teach its participants how to referee all GAA team sports.

Lassies Capture Favorite Cowboys for Hoe-Down

Myrna Banfield takes no chances in losing her cowboy that she invited to the Hootenanny Hoe-Down. Square dancing was the main attraction of the party, followed by a period of folk singing.

An activity appealing to the more creative girls is the GAA modern dance group. Practicing a Western-style dance for the Hoe-Down Hootenanny are Colleen Wilcox, Marie Flatley, Nancy Shelton, Jo Ann Enburg, and Rosie Flatley.

Preparing to execute a shot from one of eight positions marked on the gym floor, Mary Johannsen, a member of the postal basketball team, attempts to make baskets from each of these spots in as few attempts as possible.

Nereid members, posing in their finale costumes, are FRONT ROW: J. Morrison, W. Swanson, R. Flatley, S. Pease, B. Warfield, C. Weissmann, C. Hacker. MIDDLE ROW: D. Bjurstrom, D. Rohrbach, S. Shaffer, J. Rosborough, J. Carlson, L. Finke, A. Kelly, S. Rahn. BACK ROW: S. Glendon, T. Mooney, J. Ozanne, asst. manager; M. Flatley, A. Paschall, M. Rosborough, manager; J. Enburg, J. Sandberg. C. Bowling was absent.

Nereids' April Attraction Creates Holiday Spirit

"Holidays to Remember" were celebrated in gay colors by the GAA Nereids. Twenty-four girls participated in nine numbers, ranging from Columbus Day and Christmas to the grand finale, the Fourth of July. The presentation, directed by Mrs. Judy Wiese and Miss Judy Meyers, consisted of patriotic, humorous and religious acts. Marg Rosborough, student manager of the Nereids, was featured in a solo observing Valentine's Day. All of the girls practiced from October through April. This included not only perfecting their swimming techniques and formations, but also designing and making their own costumes. The water show was presented April 8, 9 and 10.

Forming a human Christmas tree, a symbol of the merry Yuletide season are FRONT ROW: Barb Warfield, Jackie Ozanne, Jeri Sandberg. BACK ROW: Ann Kelly, Marie Flatley, Janice Carlson.

Columbus Day, a patriotic holiday, inspires Sue Pease, Steph Rahn, Carol Weissmann, Sara Glendon and Jane Roseborough to salute their country.

Discussing plans for their initiation are National Honor Society executive board members Mike Dudzik, Linda Norlen, Linda Malmstrom, Sharon Behsman, and Kathy Pollock.

At the traditional initiation ceremony last March, sixty-two seniors and seven juniors became members of National Honor Society. To be eligible for membership, seniors must have maintained at least a 3.5 grade average through the first semester of their senior year, while juniors were required to have earned a straight "A" average since ninth grade. Last April members were honored for their qualities of scholarship, character, leadership, and service at a banquet given by Moline's High Twelve Club, a community service organization.

National Honor Society provided a service to the senior class by sponsoring a College Day in the fall. The executive board, consisting of seniors who have maintained a 4.0 average, together with the class sponsors, contacted numerous colleges and universities throughout the Midwest. Representatives from these schools spent the first three periods of the day interviewing college-bound seniors and discussing matters of tuition, entrance requirements, and curriculum.

Superior Scholars Enter National Honor Society

FRONT ROW: J. Carlson, J. McMinn, C. Anderson, J. Pieper, P. Moore, J. Westbrooks, B. Kuttler. ROW 2: D. Velon, B. McGinnis, P. Stoelting, E. Gizynski, B. Fraser, D. Mitchell, J. Delmar, B. Wachob. ROW 3: A. Burnham, J. Bjerkan, J. DeVos, N. Eastland, D. Miller, S. Shelton, D. Thuline, G. Isaacson, D. Kragness, B. Fernold. ROW 4: J. Johnson, C. McFarlin, P. Myers, D. Flider, J. Huston, R. Hellebuyck, A. Hoffman, B. Peterson, T. Tagtmeier.

FRONT ROW: J. Carlson, V. Skrevanos, M. Banfield, S. Ramsdell, S. Fusselman, L. Norlen, L. Malmstrom, S. Behsman, K. Pollock. ROW 2: B. Montag, J. McFadden, N. Fahmy, B. Marquis, D. Cox, D. Berg, P. Brink, C. Peterson. ROW 3: S. Carlson, D. Livengood, B. Reedy, J. Kirkpatrick, S. Sundine, S. VanHull, J. Gittings, M. Gibbs, M. Fisher, M. Rose. ROW 4: M. Dudzik, G. Allison, B. Bartlett, G. Smithers, L. Larson, B. Johnson, J. Snyder, D. Olson.

Judged on the basis of outstanding achievement in the field of journalism, twenty-six senior publication members received Quill and Scroll Awards. Members of the "Imp", Line O' Type, and "M", who were chosen to enter the nationwide Quill and Scroll Society by their sponsors, were selected according to their hard work, loyal service, and participation. Sponsored by the National Scholastic Press Association, the Quill and Scroll Society also requires its members to be in the upper third of their class.

Award recipients from each of the three publication staffs were honored at the annual spring Literary Banquet, where they received gold membership pins.

Congratulating each other on being selected for Quill and Scroll Awards are "Imp" staff members SEATED: Nancy Strutz, Betsy Marquis, Lyn Madsen, Teresa Tschopp. STANDING: Art Hansen, Jeanne Gittings, Roger Hellebuyck, Howard Westerdahl.

Publication Members Receive Literary Acclamation

Comparing their own "M" with past issues are award winners Judy Pieper, Chris Peterson, Cheryl Anderson, Vicki Skrevanos, Les Larson, Dona Livengood, Eric Fiscus.

Line O' Type recipients are SEATED: Barry Bartlett, Denise Cox, Linda Norlen, Dee Velon, Sue Van Hull. STANDING: Lon Richey, Jeff Johnson, Geoff Smithers, Pierce Myers, Greg Allison, John DeVos.

Looking over the plans for the annual literary banquet are officers Barry Bartlett, president; April Graham, vice-president, and Joyce Carlson, secretary-treasurer.

Sponsoring the annual spring Literary Banquet was one of the main activities of this year's Literary Board. Consisting of two elected representatives from both the junior and senior classes and three officers, the board chose a theme for the event and followed through by making appropriate programs and centerpieces.

Together with sponsors Miss Barbara Garst, Miss Lucy Shawgo, Mrs. Mary Youngdahl, and Mr. John Adam, board members planned the program, which was designated to honor students displaying literary excellence throughout the year. Besides awards presented to the Quill and Scroll winners and debate team members, the Ella M. Cockrell Awards were given. One outstanding senior who excelled in creative writing received the Julia E. Gettemy Award.

Editors and business managers of next year's "Imp", Line O' Type, and "M" staffs were also introduced.

Awards Banquet Sponsored by Literary Board

Literary board advisors Mrs. Mary Youngdahl, Miss Lucy Shawgo, Mr. John Adam, and Miss Barbara Garst take time from their busy schedules to discuss plans for the group's coming activities.

Working on decorations for the banquet are senior representatives Dee Velon and Steve Steelandt and junior representatives Bruce Johnson and Jane Rosborough.

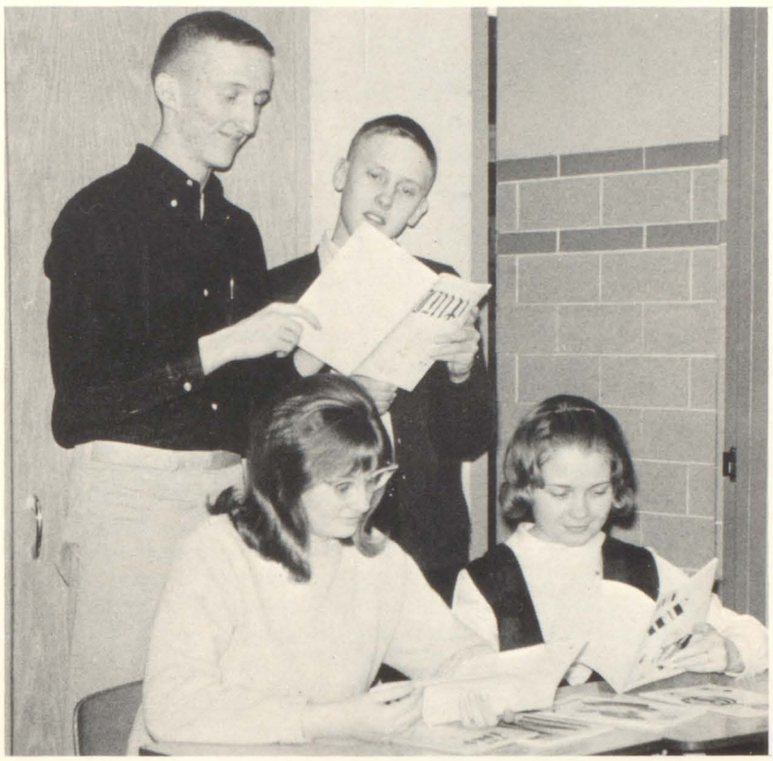

Before starting to compile their various sections and begin work, Lyn Madsen, artist; Connie Kuhlman, typist; Art Hansen, prose editor; and Roger Hellebuyck, poetry editor, get ideas from previous issues.

Jeanne Gittings, subscription manager; and Howard Westerdahl, business manager, check their list of subscribers and other records to make sure all ends meet.

Literary Perfection, Creativity Flourish in "Imp"

As in the past twenty-four years, the 1965 "Imp" gave all MHS students an opportunity to develop their literary talent by publishing their work.

Although staff members began soliciting advertisements last summer, their hardest work came at the beginning of second semester. At this time students were asked to submit their entries, which were judged by sponsors Miss Barbara Garst and Miss Lucy Shawgo, one other English teacher, and the editorial staff.

From the entries accepted for publication, one outstanding piece of prose and one poem were chosen to receive the Ella M. Cockrell Awards. These awards were given in honor of Miss Cockrell, who was a former English teacher at Moline High and who founded the "Imp".

Evaluating an entry submitted to the "Imp" are Miss Lucy Shawgo, advisor; Betsy Marquis, editor; and Miss Barbara Garst, advisor.

Nancy Strutz and Mike O'Malley, advertising managers, examine the ads which they solicited last summer before the other staff members begin work.

"Well, it doesn't look as if there are any errors here," seems to be the opinion of Greg Allison, managing editor; and Barry Bartlett, editorial editor, as they perform their weekly duty of proofreading the paper.

Setting trends for high school papers all over the United States, the Line O' Type again received the National Scholastic Press Association's All-American rating as well as Columbia's Quill & Scroll Award.

Senior staff members, with the assistance of Mrs. Mary Youngdahl's journalism class, planned, proofed, and produced thirty regular issues during the school year, meeting copy and headline requirements a week in advance. In addition to this, they turned out extras for Homecoming and election day, and published "My Fair Daily" in connection with the operetta.

Also on the Line O' Type's agenda were two after-game dances and the familiar student athletic booster campaign. In their annual Share Joys drive before Christmas, the staff combined forces with the home economics department and surpassed all records by raising over $700 to buy clothes and toys for Moline's needy children. They were also able to give $600 toward the purchase of an artificial limb for sophomore Mike Davis.

Besides informing students of the latest news and sports happenings, the staff developed several departmental features in which all aspects of a certain curriculum were explored and discussed.

Weekly Issues of Line O' Type Interest Student

Waiting while Mrs. Mary Youngdahl, LO'T sponsor, hands back stories they wrote for the paper are journalism class members L. Easter, L. Eyre, N. Howard, B. Calloway, R. Flatley, S. Carlson, B. Herath, A. Johnson, D. Hubbard, T. Hansen, M. Johannsen, N. Greenwald, B. Johnson.

Examining their string books, which consist of a list of points earned from work done outside of class are R. Sandberg, B. Millman, D. Norling, M. Monson, M. Nelson, S. Ramsdell, C. Murrell, T. Weaver, A. Rizor, D. Johnson, R. Blackburn, D. Anderson, M. Schermerhorn, T. Lundahl.

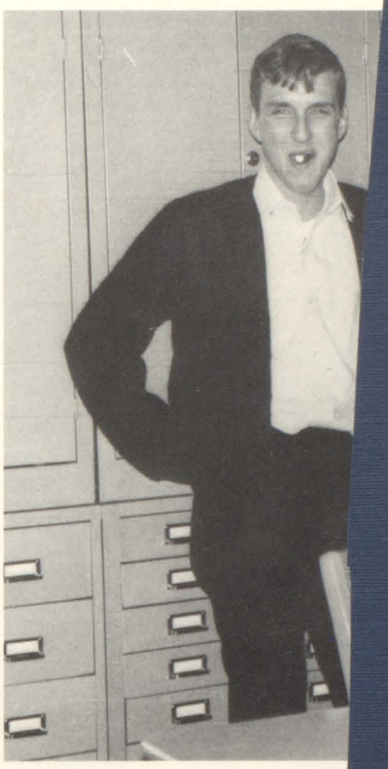

Taking a well deserved break from their weekly duties to jokingly aid Craig McFarlin in writing one of his famous feature stories are Linda Norlen, feature editor; Lon Richey and Pierce Myers, sports editors; and Steve DeCoster, cartoonist. Absent from the picture was Geoff Smithers, feature editor.

Body with News Sport

the difficulty of [illegible]
them to count out exactly right.

jobs are completed.

Ability, Literary Talent

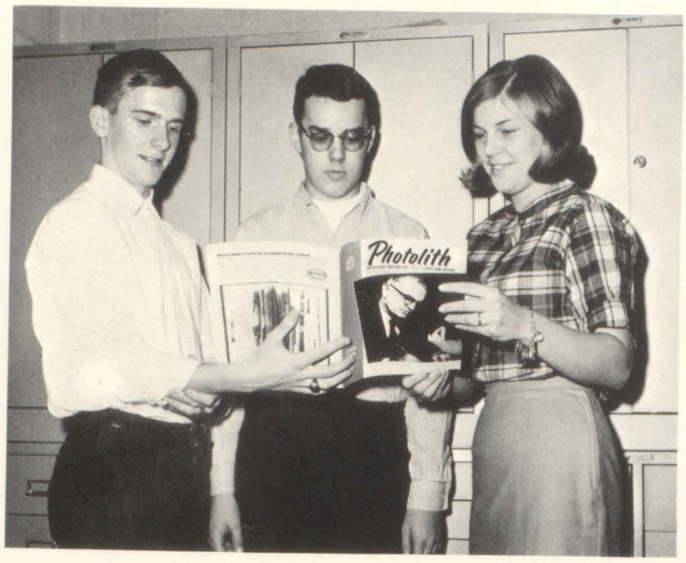

Combining photographic and artistic talents to create an aesthetic effect throughout the book are Butch Trevor and Paul Guinn, photographers; and Jan Swensson, artist.

"Good grief, we'll never make it," was one of the depressing feelings when staff members felt the burden of an approaching deadline. Struggling with headlines and copy count are Judy Warren, faculty; Sharon Behsman, girls sports; Doug Peterson, boys' sports; Vicki Skrevanos, fine arts; and Cheryl Anderson, student life.

to Publish Colorful Summary of Year's Events

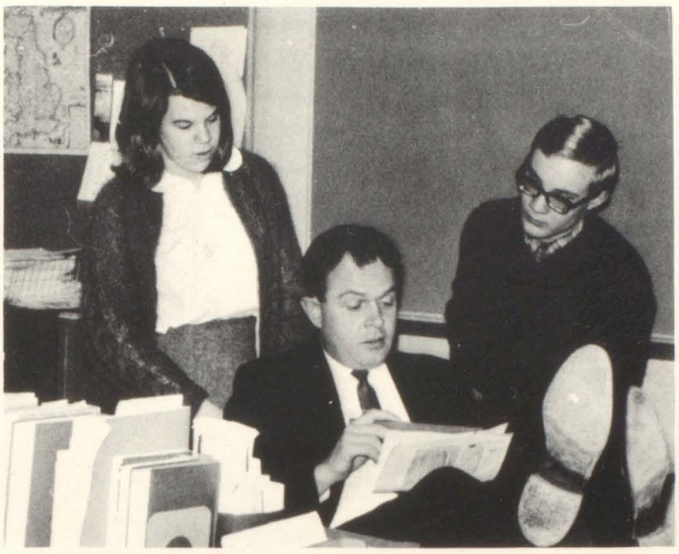

Judy Pieper and Eric Fiscus, co-editors, consult Mr. John Adam, advisor, on the all-important subject of layout.

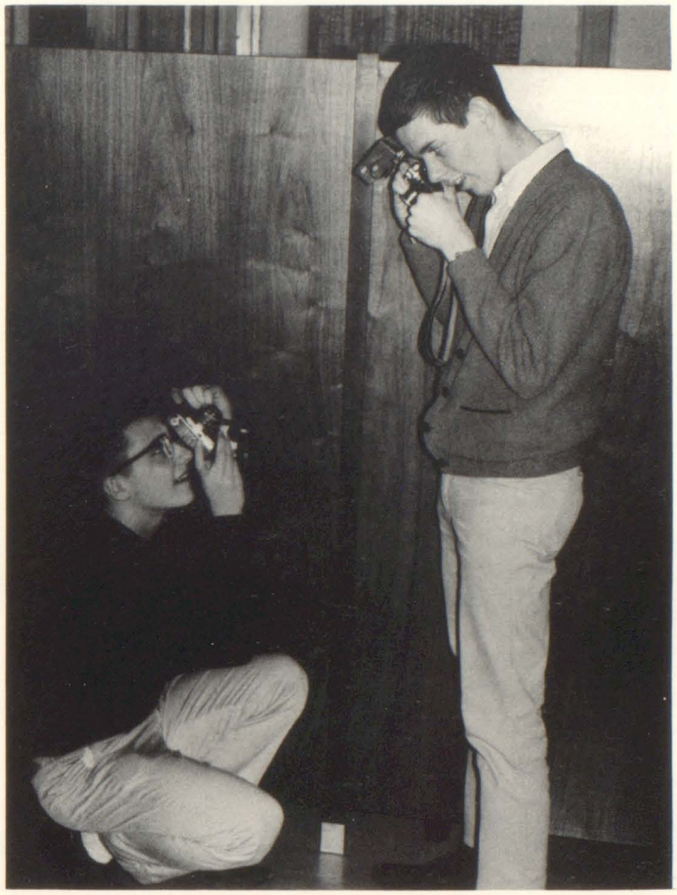

Bill Mencarrow and John DeVos take time out from a packed schedule to take pictures of each other instead of focusing their attention on the usual subjects.

When all their jobs have been completed for the year, Nick Eastland, advertising; Janice Carlson, subscription; Doug Jones, advertising; and Les Larson, business manager; treat themselves to a snack in the activity room.

Yearbook work, unlike that of many school organizations, began last summer when staff members "pounded the pavement" to solicit ads. But, like all other groups, they continued their work throughout the school year.

This year the staff, under the guidance of Mr. John Adam, worked with a new company: Consolidated Graphic Arts of Winston-Salem, North Carolina. To sell the number of books agreed upon in the contract, sales began in September and continued throughout the year. Layouts, copy, pictures, and headlines were sent to the company on four deadlines. When the pages of the book were completed, staff members began work on the supplement, which this year, for the first time, was included with every yearbook.

Because of the great amount of labor involved in meeting deadlines, staff members spent countless hours taking pictures, drawing layouts, and writing captions, copy, and headlines. They were aided considerably by "J" class members who were interest in "M" work.

Although pressures were great and work was hard, staff members had the pleasure of seeing their work completed when the finish product arrived in June.

FRONT ROW: J. Swieringa, L. Swanson, N. Bustard, L. Olson, N. Rohkohl, P. Puck, J. Johnson, J. Ferry, Y. Wachob, D. Cow, P. Anderson, J. McMinn, S. Conrath, S. Staack, S. Medbery, S. Ramsdell, N. Fahmy. ROW 2: L. Grems, K. Olson, N. Goran, C. Weissmann, L. Finke, J. Oakleaf, P. Nystrom, M. Parsons, C. Michaelson, M. Fisher, M. Rose, B. Burkland, G. Bishop, M. Breashears, S. Schaefer, J. Pieper, N. Ingelson, S. Kelly, L. Hoeltzner, S. Tolmie. ROW 3: J. Carlson, A. Roberts, V. Davis, D. Mungor, S. Snyder, S. Smith, S. Walton, R. Chalstrom, S. Swanson, J. Fry, A. Kelly, S. Baker, J. Ferry, M. Johnson, D. Berg, P. Lindquist, D. Purse, S. Wiedenhoeft, S. Peterson, L. Nelson, B. Martin, B. Trevor, A. Johnson. ROW 4: K. Brecht, J. Carlson, D. Gabriel, K. Pobanz, K. Streed, M. Johnson, R. Ehlers, V. Miller, P. Goran, S. Robbins, K. Oleson, K. Conn, P. Stoelting, J. Lennin, B. Otte, S. Bennett, K. Griffith, D. Mitchell, S. Carlson, C. Hargrave. ROW 5: S. Mathias, S. Bollaert, P. Moore, N. Phalen, A. Rizor, C. Mathwig, J. Farrell, J. Johnson, D. Hubbard, L. Morgan, C. Sylvester, M. Siebke, N. Bollaert, J. McDanel, B. Ketchem, A. Six, D. Johnson, M. Welander, M. Lyman, M. Holevoet, R. Flatley, M. Monson.

Pep Club Adds Lively Vocal Support to Games

Pep Club officers Dawn Purse, vice-president; Sharon Behsman, senior attendance; Judy Pieper, president; Mary Parsons, secretary-treasurer; Pam Nystrom, junior attendance; and Margie Johnson, sophomore attendance, debate whether they should invest in new shakers next year.

Using their lungs, vocal cords, and sparkling enthusiasm to the fullest degree, Pep Club members played an important role in boosting school spirit during football and basketball seasons.

Heedless of wind, rain, snow, and other malicious weather, the girls turned out for all home football games to sit in a special block. Fans recognized Pep Club during basketball season by their maroon and white shakers and their crisp white blouses.

Under the leadership of Mrs. Judy Brooks, the club, consisting of thirty-five seniors, fifty juniors, and fifteen sophomores, met every Friday afternoon to practice routines. They often cooperated with the cheerleaders to learn new cheers and to develop new routines.

In addition to cheering at games, members sponsored the first after-game dance of the basketball season. During Homecoming week members ardently worked on their flot, utilizing the theme, "We'll swallow all but defeat." For the third time in four years their efforts were rewarded with a first place ranking.

FRONT ROW: G. Lopez, K. Oleson, J. Cook, L. Miller, J. Thorngren, M. Monson. ROW 2: J. Anderson, S. Walton, D. Livengood, C. Raub, C. Burich, S. Seitz, M. Johannsen. ROW 3: J. Burkland, J. Medd, L. Winne, B. Reedy, M. Rose, R. Vogelaar, V. Zimmerman, J. Swennson. ROW 4: G. Anderson, C. Amundsen, J. Seaman, B. Fusselman, M. Verfaille, Bob Behrans, J. Weime, B. Christianson, G. Lofgren.

Spanish Students Taste Tacos, Other Spicy Dishes

Throughout the school year Spanish Club members have attained first-hand information about the customs and traditions of Spanish-speaking people from their native Puerto Rican instructor Mr. Mario Ramirez and their advisor Mr. Billy Lee.

Early in the year the club sampled delicious homemade tacos and other spicy Spanish food at a taco party. Members celebrated the Christmas season in the true Spanish fashion by holding a pinata party in the gym. For this affair students made decorative and original pinatas which were suspended from the ceiling. Each member, while blindfolded, attempted to break the decoration, which was filled with candy. As soon as the pinata burst, fellow members scrambled after the goodies. Aside from the fact that president Craig McFarlin received a broken hand from a wild, blindfolded, stick-swinging friend, everyone had a good time.

On their long list of activities and services to the school, the club sponsored an after-game dance and made generous contributions to both the AFS and the Share Joys, Buy Toys campaign.

All 160 members also worked hard and combined their talent during Homecoming week to produce a float which took third place in the judging.

This year, for the first time, several third and fourth year students applied for membership in the National Spanish Society, which is made up of top Spanish students from all parts of the country.

"Ole, toro!" shouts Marcia Monson as she tempts the ferocious bull, Jim Medd, with her makeshift cape. Julie Thorngren, however, fearing the creature, is prepared to defend herself with her razor-sharp bandella.

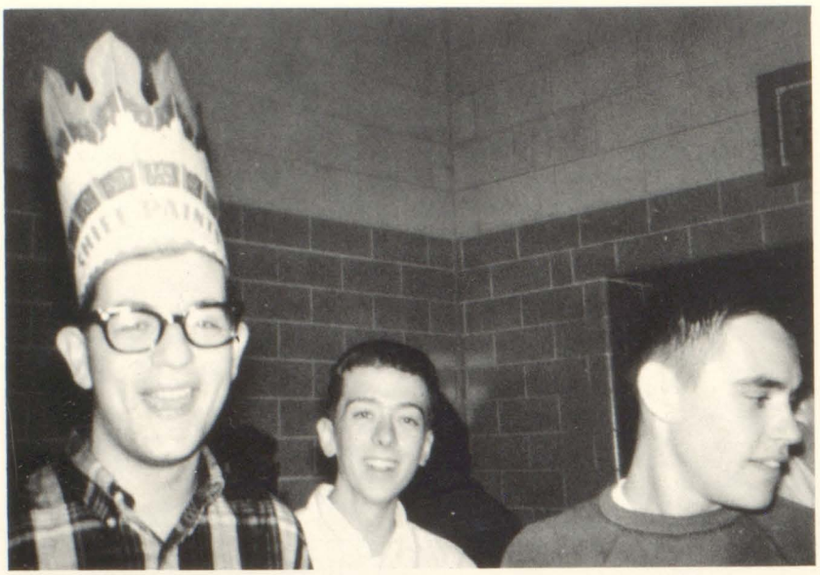

Craig McFarlin, Steve Muzos, and Bob Groene "whoop it up" at the Christmas pinata party. "But Craig, aren't you a little out of character?"

Grace Valdes poses in her native costume as a Spanish senorita.

Members Observe Yuletide Season by Scrambling

FRONT ROW: G. Valdes, C. Mathwig, J. Owen, J. Farrell, G. Valdes, C. Sylvester, D. Anderson. ROW 2: L. Sherwood, R. Flatley, J. Larson, S. Weaver, J. Morrison, J. Verhaar, D. Brink, S. Polly. ROW 3: M. Gates, S. Satory, D. Wynter, J. Oakleaf, L. Nelson, S. Ramsdell, S. Hile, L. Finke, C. Weissman. ROW 4: J. Ogden, C. Anderson, S. Muzos, M. Kuberski, D. Jeffery, P. Hansen, E. Weyers, M. Anderson, P. Prueschner, D. Potthoff, C. Fraser.

Enthusiastic members eagerly push and shove their way to the bottom of the pile, where they are rewarded with all sorts of candy and sweets which have burst from the pinata.

Taking the part of a dashing, suave senor is Gloria Valdes.

for Sweets From Traditionally Decorated Pinatas

Officers Craig McFarlin, president; Colleen Wilcox, treasurer; Barry Bartlett, vice-president; and Steve Muzos, secretary take a break from their everyday American life to enjoy a lively fiesta.

"Oh, la la," could well be the excited comment of Cynthia Mathwig and Paul Metcalf as they wistfully view one of the many fascinating attractions of Paris.

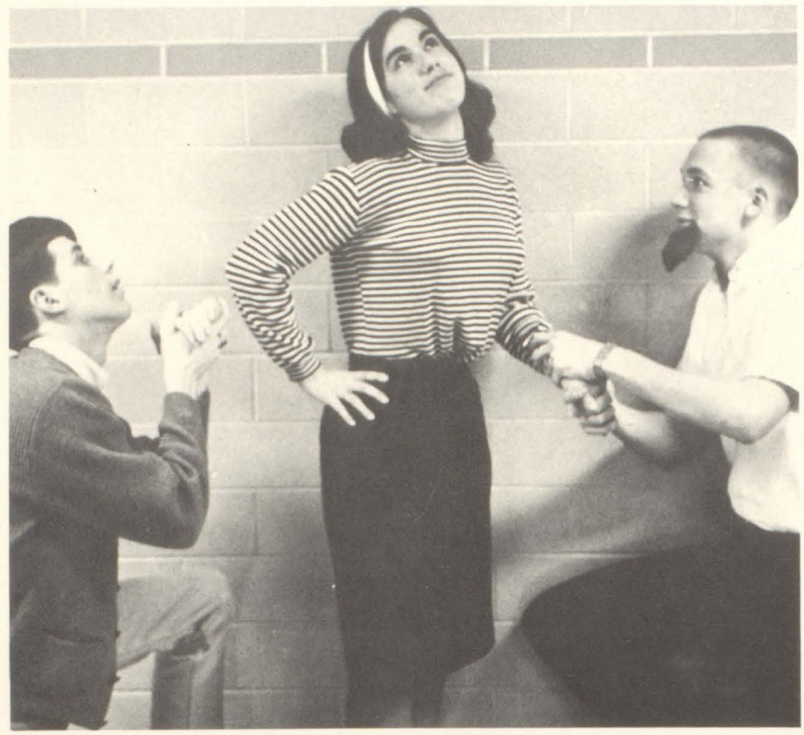

Officers John DeVos, secretary; and Doug Peterson, treasurer; are simply putty in the hands of the merciless Betsy Marquis, president and head *femme fatale.* Absent from the picture was Barry Curtis, vice-president.

Mademoiselles and Monsieurs Acquire Continental

FRONT ROW: B. McFarlin, D. Perkins, K. Streed, M. Wallace, S. Allardyce, L. Wood, L. Lazenby, C. Mathwig. ROW 2: S. Medberry, B. Marquis, C. Aswege, C. Carlson, P. Vaught, C. Burich. ROW 3: D. DeClercq, D. Bjurstrom, S. Harper, D. Robinson, S. Tidell, A. Rizor, B. Trevor, B. Porter. ROW 4: C. Simmons, A. Jenkins, J. Delmar, D. Bergstrom, L. DePorter, M. Brunstrom, M. Blaser, R. Blackburn, M. Getz.

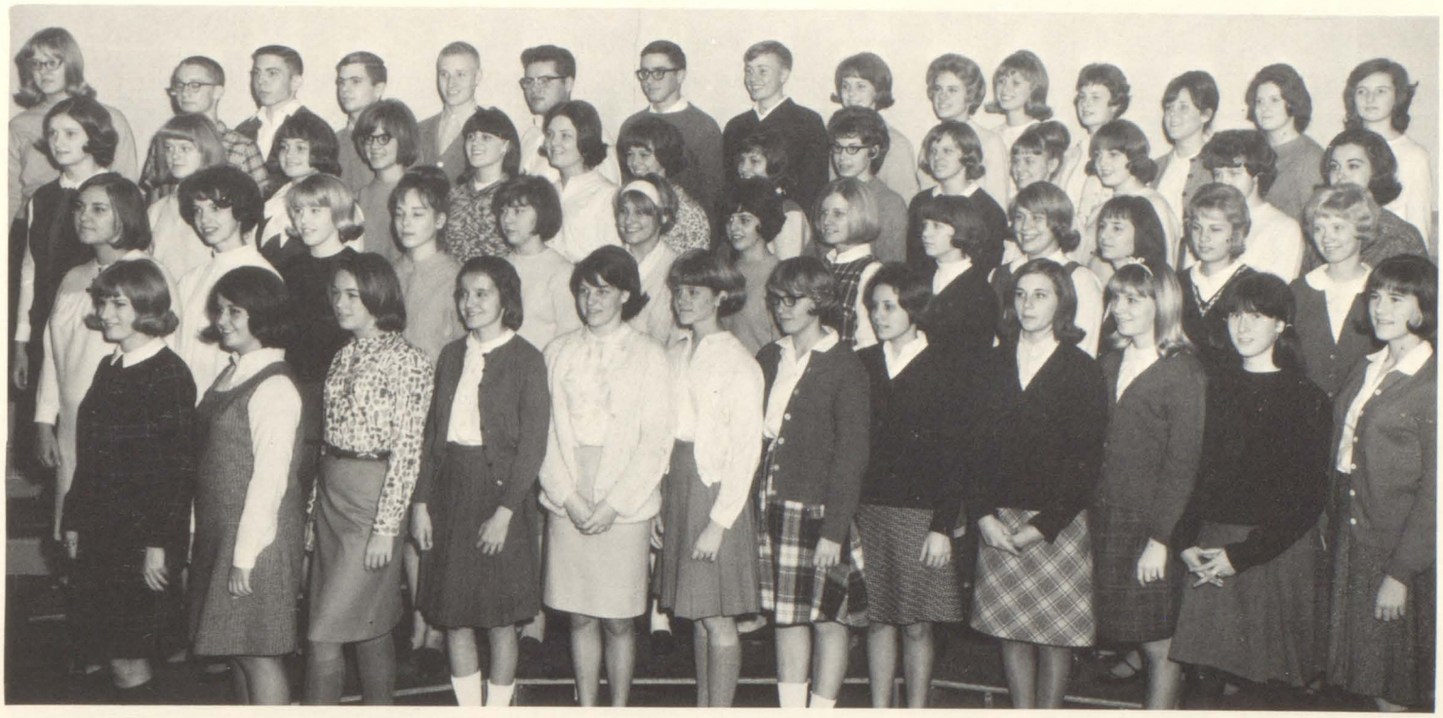

FRONT ROW: D. Purse, P. Lindquist, C. Cunningham, S. Demange, S. Weaver, J. Ferry, N. Olsen, J. Oakleaf, C. Weiseman, V. Miller, P. Goran, C. Murrel. ROW 2; J. Fry, B. Martin, L. Nelson, V. Mitton, L. Marshall, D. Hubbard, D. Munger, J. Swieringa, P. Monner, J. Johnson, S. Oats, P. Brink, C. Peterson. ROW 3: P. Nystrom, L. Morgan, L. Gans, S. Blow, L. Walline, L. Finke, J. Myres, S. Smith, S. Wiedenhoeft, D. Winters, S. Hensley, S. Reneau, V. Skrevanos. ROW 4: M. Anderson, L. Gordan, B. Kuttler, B. Quaintance, P. Hobart, D. Kragness, M. Manis, D. Olson, B. Williams, S. Sundine, J. Ozanne, J. Morrison, S. Wessing, J. Hepner.

Culture through Participation in French Festivities

Attired in a variety of colorful French costumes, members of the French Club set the organization's plans in motion with a rollicking hootenanny and initiation meeting. As a part of this ceremony new members were required to perform hilarious antics to prove that they were worthy of membership in the club.

When Homecoming activities began, French students put their heads together and came up with a minature Arch of Triumph on the roof of a Volkswagen. They incorporated into this the slogan "Triumph Over Them."

Later in the fall they again showed their school spirit by selling tags for the Rock Island – Moline game. Printed on the tags in bold letters were the French words meaning "Crush the Rocks." With the funds collected from this sale and from the membership dues, the group was able to give large contributions to both the AFS exchange student program and the annual Share Joys campaign.

Members also gathered for a fun-filled hayrack ride and a dance with the other language clubs. In the spring they enjoyed a delightful breakfast party. Through the planning of Mrs. Helen Piehl, advisor, fresh French bread was flown in from Paris to provide an unusual treat and made the meal a complete success.

Although they would prefer sitting at a sidewalk cafe in gay Paris, Jayne Johnson and Ross Blackburn seem quite content with Americanized *petite feurs* offered them by Polly Monner.

Members of German Club include FRONT ROW: J. Carlson, B. Otte, W. Kopp, S. Bennett, N. Fahmy. ROW 2: E. Nicholson, V. Mitton, J. Pieper, N. Rohkohl, M. Parson, T. O'Neil. ROW 3: G. Shipe, J. Quick, J. Carlson, D. Rohrbach, M. Flatley, L. Smith. BACK ROW: L. Larson, G. Jurczyk, T. Hanson, J. Theorell, G. Van Acker, R. Smith.

German Club Sells Pikkle Sikkles, Holds Dance,

Receiving the autograph of his temporarily "adopted" Vienna Choir boy is George Jurczyk, a second year German student.

Louis Ainsworth interprets the lively questions of a group of Moline Boys Choir members to one of the Vienna boys.

Under the leadership of Mr. Bruce Anderson, advisor, German students increased their knowledge of the customs and history of Deutschland. German Club observed such traditional celebrations as the Oktoberfest and the pre-lenten Faschings festivities. Members learned Christmas carols and other popular folk songs of Germany.

German Club perpetuated its newly founded traditions by holding its second annual Chilly Dilly Pikkle Sikkle Sale, and by sponsoring an after-game dance.

One of the most interesting experiences for second year German Club members was the opportunity to act as interpreters for members of the Vienna Boys' Choir. These students were invited to a party held by the Moline Boys' Choir for the touring Vienna boys following their concert in Centennial Hall. This proved to be a challenge for the German students to apply their classroom knowledge to a practical situation with German speaking boys.

Counting the profits from the after-game dance sponsored by German Club are officers SEATED: Louis Ainsworth, president; Nazek Fahmy, vice president; STANDING: Joyce Carlson, secretary; and Jeff Quick, treasurer.

Practices as Interpreters with Vienna Boys' Choir

Enjoying German Culture in the form of Christmas carols and favorite folk songs are German Club members, accompanied by Werner Kopp, a native of Germany, on his German accordian.

FRONT ROW: L. Barker, C. Sotoshek, B. Otte, N. Williamson, J. Clymer, S. Johnson, S. Lenox, J. DeVreize, J. Frazer, C. Steed. ROW 2: S. Satory, K. Stange, S. Tolmie, G. Shappard, P. Longmire, M. Tussler, L. Hoeltzinger, J. Venckus, J. Rosborough, P. Garvin, K. Gengler. ROW 3: B. Pulford, K. Wilcox, K. Weller, L. Pearson, J. Schmidt, L. DeLathower, Y. Bess, J. Enberg, A. Paschall, C. Wieme, K. Patronagio, K. Carius, J. Pynckel. ROW 4: D. Waters, L. Richey, D. Hanell, J. Brostrom, D. Miller, J. Lennon, L. Biorn, B. Seller, S. Acord, J. Weime.

Prospective Doctors and Nurses Volunteer Service,

By brushing up on the skills needed by every nurses' aide, Pam Nystrom, Nancy Rohkohl, and Mickey Johnson enable themselves to give the very best care to their patients.

Bringing together students interested in careers in nursing and health so that they might share their interests is the major purpose of the Future Nurses and Allied Health Club.

To help members explore opportunities and learn of the requirements in various fields, Mrs. Geneva Henss, club sponsor, invited two former MHS students from the Lutheran School of Nursing to talk to the club. Doctors, specialists, physical therapists, pharmacists, and social workers were a few other speakers invited to help broaden the students' knowledge.

Working together and participating in community life is another goal of the club. Every Saturday morning sixty-five volunteer workers helped the nurses at both Moline Public and Lutheran Hospitals. These girls, clad in cheerful yellow uniforms, performed many small but welcome duties. They served food, delivered mail, and sometimes just stopped and talked to patients.

Students also volunteered to assist Mrs. Henss in her office every day. They helped with ordinary duties and also assisted with special jobs such as the Heaf T.B. tests given to juniors every year.

During the holidays they caroled for both Moline hospitals and local rest homes and sponsored a sleigh ride for their members and guests. Weiner roasts, a cookout breakfast, and other fun meetings ranked high on the Future Nurses and Allied Health Club's activity list.

ROW 1: S. Carpenter, L. Dahlberg, W. Karstens, A. Hansen, J. Kathermine, S. Ford, K. Swanson. ROW 2: Mrs. Geneva Henss, D. Clearman, T. Gramkow, J. Olson, M. Creen, S. De Coster, G. McCubbin, J. Montgomery, J. Forsyth, L. Nurse. ROW 3: J. Weime, L. Richey, B. Carius, S. Hall, Mike Blaser, S. Muzos, J. Chapman, B. Groene, M. Johnson.

Time to Care for Sick at Community Hospitals

FRONT ROW: C. Peterson, M. Johnson, M. Wenos, M. Holevoet, M. Lyman, P. Henkle, J. Farrell, R. Flatley, C. Cannell. ROW 2: P. Nystrom, J. Ferry, J. Fry, J. Johnson, C. Raub, S. Anderson. ROW 3: V. Lewis, B. Bloeser, C. Michaelson, G. Knaack, D. Rohrbach, J. Weime, J. Schneck, L. Richey, J. Brostrom, D. Hanell, D. Waters, C. McFarlin. ROW 4: B. Trevor, D. Henriksen, L. Eyre, B. Scott, M. Hall, D. Coopman, S. Acord, T. DeClerk, D. Miller, B. Seller, P. Forber, J. Hoff.

FRONT ROW: D. Nolin, S. Fusselman, P. Meier, J. Laughead, J. Clymer, S. Johnson, P. Puck, S. Ramsdell, D. Winter. ROW 2: P. Goran, M. Rosborough, J. Marsh, L. Salmon, M. Nitzel, D. Hoover, A. Paschell, C. Cunningham, D. Hubbard, L. Morgan, P. Little, J. Enburg. ROW 3: L. Fuller, M. Bisbey, V. Miller, S. Carson, N. Goran, S. Forber, L. Swanson, S. Tidell, J. Schneck, L. Gans, J. Venckus, P. Gillette, P. Zukosky, L. Marshall, C. Pope. ROW 4: M. Johnson, J. Bjerkan, C. Anderson, M. Rosenberg, R. Cholewinski, S. Swanson, R. Vogelaar, C. Weime, K. Patronagio, S. Warren, G. Small, S. Hall, P. Brady.

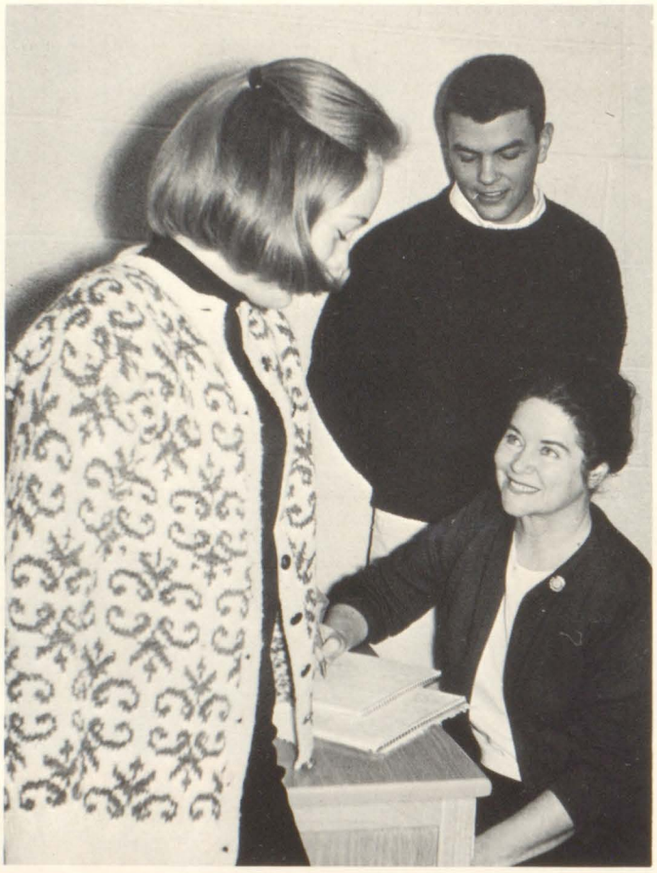

Practicing their nursing skills on treasurer Rita Marsell are president Merikay Jones and secretary Deanna Rohrbach.

As Mrs. Henss concentrates on her office work, Claudia Cunningham and Steve DeCoster learn that there is more to nursing than everyday bruises, bumps, and broken bones.

Aspiring Aides Carol for Patients at Christmas

FRONT ROW: L. Dahlberg, L. Salmon, J. Marsh, J. Noble, A. Hansen, S. Brown, P. Johnson, R. Marsell, N. Phelon. ROW 2: K. Jacobs, P. Calzia, M. Rue, A. Irwin, L. Waline, K. Ducey, M. Monson, K. Sommers, S. Greer, D. Lennox, M. Jones, B. Stevens. ROW 3: M. Vavrus, D. Lyons, D. McGimpsey, S. Gerrard, D. Jones, G. Miller, D. Scherer, H. Wilson, K. Seaman, L. Brown, C. Burich, S. Engle, J. Settle, A. Veberg. ROW 4: A. Buchanan, R. Huffstutler, D. Jones, C. Munn, B. Harter, J. Weime, B. Smutz, J. Krone, D. Galbraith, S. Davis, D. Clearman.

Though firing rifles is usually thought of as a man's sport, Rifle Club consists of both boys and girls who enjoy using firearms.

Under the supervision of Mr. Jack Miller and student assistants Mary Johannsen, Tom Hora, Russ Nixon, and Barry Wells, members practiced every Tuesday afternoon at Logan Grade School. In addition to shooting at targets, members learned rules essential to their safety.

To add excitement to the meetings, contests were held among members, with the person hitting the largest number of bullseyes winning a box of ammunition. Rifles were furnished by the federal government, while dues were used to purchase ammunition. At the end of the year, officers Rita Marsell, president; Sherry Greer, vice-president; and Mary Johannsen, secretary, planned a party with the remaining dues.

Always ready to assist Mr. Miller are student instructors Russ Nixon, Mary Johannsen, Barry Wells, and Tom Hora.

Marksmen Fire at Will, Hit Bullseye with Skill

FRONT ROW: K. Gengler, M. Monson, P. Garvin, J. Bradley. ROW 2: R. Marsell, M. Johannsen, S. Dalton, B. Pulford, D. Jensen. ROW 3: S. Greer, G. Anderson, M. Grimes, D. Winter.

FRONT ROW: J. Lassey, R. Nixon, B. Herath. ROW 2: D. Scherer, G. Osborne, M. Rosenberg, J. Montgomery. ROW 3: L. VandeGeest, B. Hook, B. Weaver.

Rehearsing a dynamic scene from *Inherit the Wind* are Drummond (Craig McFarlin), the court recorder (Al Buchanan), the Judge (Bob Pitzer), and Brady (Bruce Johnson). Other members of the cast were Don Blaser, Jeff Johnson, Nancy Greenwald, and Ron Chakovich. This was the first play produced by a Moline forensics team.

Forensics Team Prepares Play for Competition

Talented members of the forensics team represented Moline in a variety of area tournaments. This year marked the initiation of a new event in forensics for Moline with the production of a play for competition. *Inherit the Wind* was presented under the direction of Mr. Gary Hobbs, forensics coach.

Some members of the team prepared formal selections for competition in chamber reading and in serious, humorous and oratorical declamation. Less formal categories requiring a little more originality are after-dinner speaking and original monologues. Extemporaneous speaking demands a complete knowledge of current events and world affairs.

Participating in the I.H.S.A. district tournament, Susie Schaefer placed second in the original oration division along with *Inherit the Wind,* which also placed second, allowing these team members to advance in the state competition.

Members of the forensics team include SEATED: Susie Schaefer, original oration; STANDING: Marji Wenos, chamber reading; Terry Green, serious declamation; Dana Clearmann, humorous declamation; and Mike McDermott, original monologue. Absent for the picture were Rex Bullock and Pat Lambert.

During a year filled with the news of nuclear explosions, Moline debaters discussed the timely topic of international control of nuclear weapons. Both varsity and sub-varsity debaters traveled to tournaments at Iowa City, Geneseo, and Sterling. The debate team also attended the annual contests held at Augustana and St. Ambrose colleges. Varsity debaters placed second in an invitational tournament at Alleman high school. Debate proved to be a valuable speaking experience for several juniors and sophomores as well as the returning seniors this year.

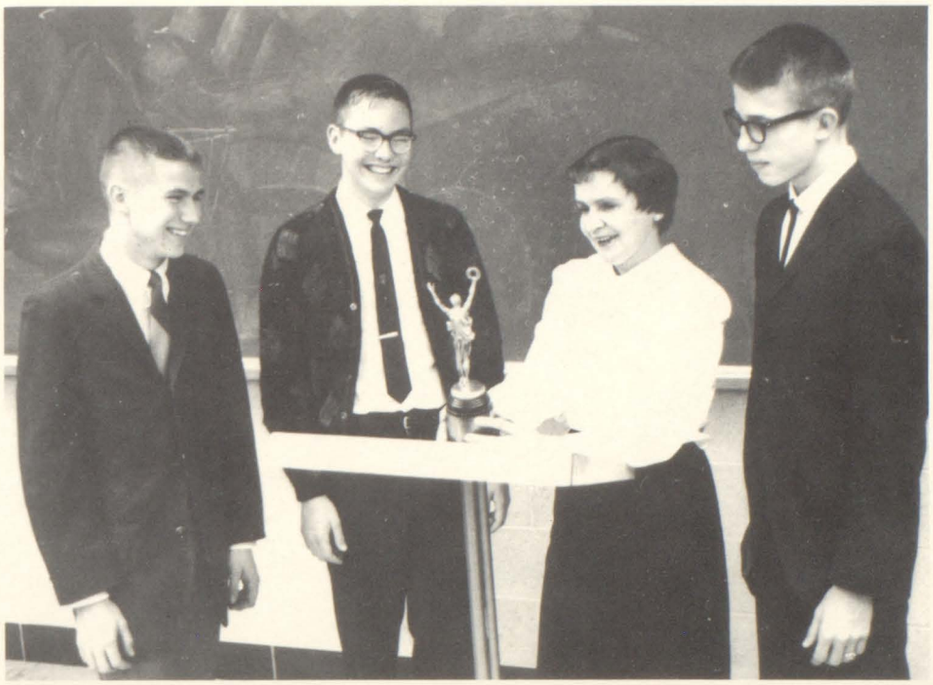

Displaying one of her own high school debate trophies, Miss Lucy Shawgo, debate coach, cheerfully instructs debaters Garry Lenard, Karl Zobrist, and Mike Dudzik, captain, to bring home their own trophies from their tournaments this year.

Debaters Discuss International Nuclear Control

Debaters Jerry Lucas, Jim Fryxell, Allan Hoffman, and Mike O'Malley sympathize with April Graham as she ponders her position as the only girl on the debate team.

Temporarily acting as bus boy, Kerry Ekdahl collects the new, dignified attache cases from Ken Zeigler, Don Servine, Bruce Metzler, and LeRoy Gordon before departing for a tournament.

JETS, Homemakers Learn Tricks of Trades-to-be

Members of Home Ec Club are FRONT ROW: J. Dodd, L. Power, D. DeCoster, S. LeMaster, T. Kuhn. ROW 2: J. Owens, L. Sherwood, J. Melvin, C. Prueschner, E. Carlson, J. Jordan, P. Handler.

Members of the Home Ec Club are FRONT ROW: L. Nelson, M. Breshears, T. Moore, L. Gordon, B. Briesch. ROW 2: C. Wilson, L. Van Daele, G. Bishop, L. Lind, H. Mahar, B. Stafford, C. Engwall, M. Johnson.

Acquainting themselves with the engineering field is the major purpose of the Junior Engineering Technical Society. Under the supervision of Mr. Cyrus Galley, industrial arts teacher, the JETS members worked problems and experiments, undertook various projects, and learned the requirements for becoming engineers. Sponsored by the American Society of Tool and Manufacturing Engineers, the club listened to speeches from numerious engineering firms and took field trips to various engineering firms. Many members also took the National Engineering Aptitude Search test, designed to evaluate students' capabilities for engineering.

Under the supervision of Miss Lela Adams, the Future Homemakers of America planned a year of busy activities preparing them for careers in home economics.

Through the planning of Toni Moore, president; Madelyn Breshears, vice-president; and Leona Gordan, secretary-treasurer, members enjoyed many social activities. Last fall they gathered together for a weiner roast and potluck supper. Adding to their fun were parties on Christmas and Valentine's Day and a breakfast in May.

Members also caroled at nursing homes during the Yuletide season and aided the journalism class in the Share Joys, Buy Toys campaign.

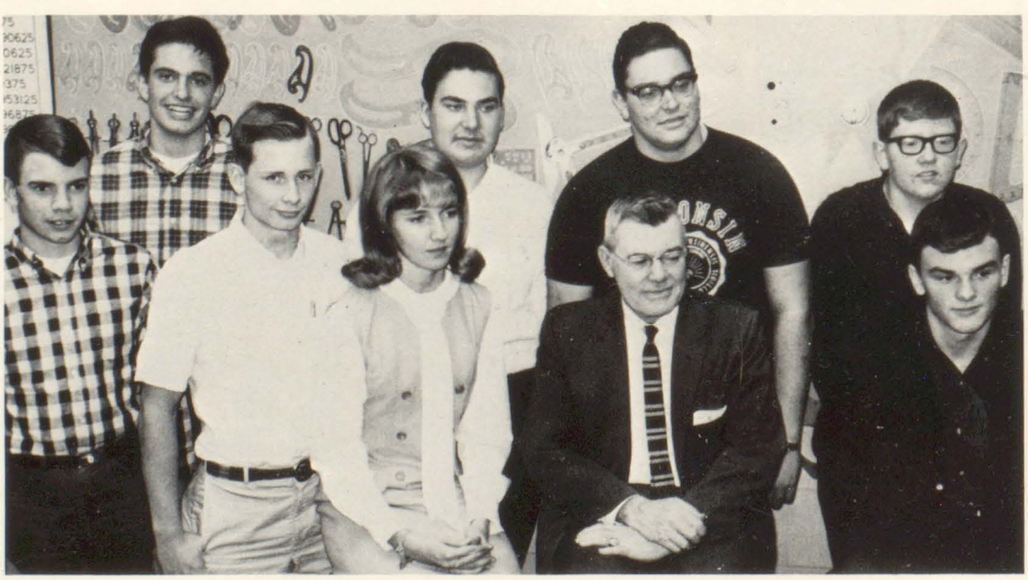

Members of JETS are ROW 1: Dan Parpart, John Van Velzer, Candy Johnson, Mr. C. A. Galley, advisor, Larry Boettcher. ROW 2: Dan Garvis, Bob Behrens, Dave Coopman, John Roberson.

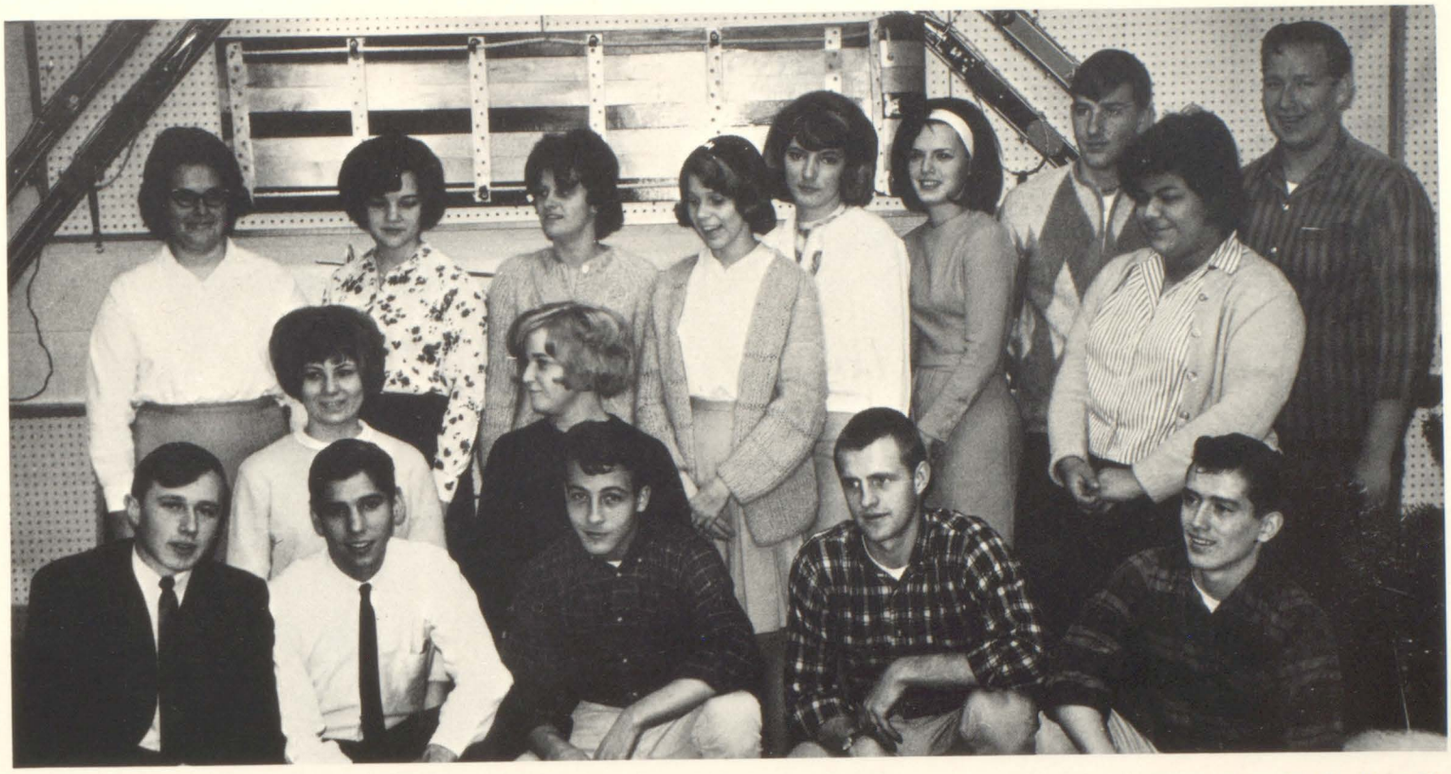

Members of DE Club are FRONT ROW: B. Roedel, D. Daebelliehn, N. Anderson, M. Puck, S. Dayle. ROW 2: N. Mincks, P. Kulig. ROW 3: D. Ralston, L. Rawer, L. May, L. Morehart, C. Hellyer, D. Fernald, M. Navario. ROW 4: R. Ryckeghum, B. Sloan.

DE Class Brightens Halls with Decorative Displays

With Mrs. Helen Gehring as their new advisor, the Distributive Education organization was active as a class as well as a club.

Learning to adapt themselves to the business world, the members had a two hour class period every day. During this time they studied various business courses. Special speakers discussed problems with them and furnished information on retailing. Field trips to Quad-City stores consumed the remainder of their time. Through these trips members gained valuable experience and became better acquainted with good business procedures.

An after-game dance and parties on special occasions supplemented the club's activities.

DE students Dan Daebelleihn, Nancy Mincks, and Steve Doyle look on attentively while Mrs. Gehring suggests ways of arranging an attractive Christmas display.

DE vice-president Larry Pool demonstrates the art of arranging Christmas decorations while president Bob Anderson and treasurer Ken Sheldon look on. Absent from the picture was secretary Sandy Jewell.

FRONT ROW: J. Farrell, D. Robertson, J. Johnson, V. Johnson. ROW 2: T. Barber, M. Nelson, N. Howard, J. McFadden, J. Ege. ROW 3: K. Ziegler, M. Welander, D. Johnson, J. Gittings, D. Norling. ROW 4: P. Monner, T. Nierinck, D. Wahlstrand, T. Tagtmeier, K. Zobrist, C. Langill.

Ancient Latin Customs Relived at JCL Meetings

Examining their Latin-English dictionary are officers Dick Wahlstrand, treasurer; Nick Eastland, president; Jeanne Gittings, attendance secretary; and Martha Nelson, secretary. Absent from the picture was Bruce Johnson, vice-president.

Under the supervision of Miss Carol Connelly, ambitious Latin students participated in a lively program of activities. The Junior Classical League, now in its twenty-fourth year, once again acquainted students with Roman life and customs. A series of films and skits were presented, and, at one meeting, club members donned togas and sandals to provide a classical atmosphere.

Highlighting the year was a Roman style pizza party combining both modern and traditional activities JCL members enjoy. Returning to contemporary recreation, members concluded the year with their annual picnic.

This year, as in past years, Latin Club students combined with participants of French, German, and Spanish clubs to sponsor a costume party for all language students. Each member wore a colorful native costume representing the country who's language he was studying.

Led by advisor Mrs. Thyra Perry and president Alan Burnham, the Junior Red Cross Club met the second Monday of every month, beginning in October.

Their first project of the year was the campaign for the enrollment of new members, which took place in November. Any MHS student who contributed during his third period class received a '64-'65 membership card. Money collected from this drive was used to finance the club's charitable activities.

During Christmas vacation members visited the Dixon State Hospital and supplied gifts for the children living there. In the spring they took a trip to the veterans' home in Clinton, where they entertained the residents with a variety of skits.

Several members also worked at Moline Lutheran Hospital, helping to feed and care for patients. After working for a total of thirty hours, each girl earned a cap; after twenty more they received pins. Second year workers earned a bar after fifty hours of service.

Reviewing safety rules are officers Al Burnham, president; Joyce Carlson, vice-president; Dee Velon, treasurer; Mary Parsons, secretary; and Joyce McMinn, correspondence secretary.

Red Cross Serves Community, Practices First Aid

Jilane Swieringa and Judy Myers, who have helped at the hospital for the last three years, show gentle warmth while caring for this child in the pediatrics ward.

One of the many duties of Red Cross volunteers was serving meals to patients. Jo Ellen McDanel, Diane Herath, and Marji Wenos begin their rounds with the attractively arranged trays.

FINE ARTS

This was the year that
great productions old and new
came to life on the MHS stage.
Fantasy, drama, and comedy combined
with dance and music
to provide delightful entertainment.
New equipment added to
the versatility of the department, and
a new schedule put the all-school
operetta into the fall semester.
Together, these and
many other elements made up a season
that will long be remembered.

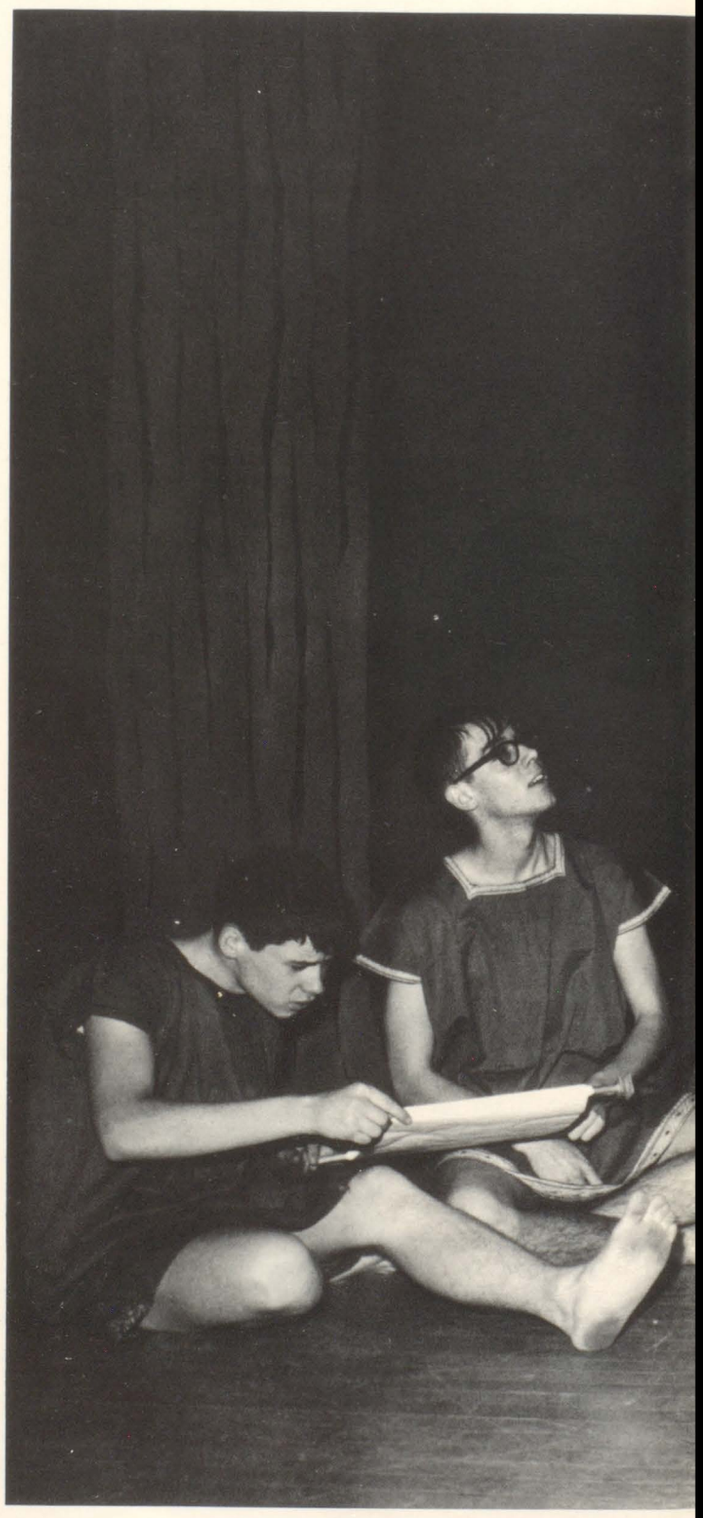

65

"How now, spirit! whither wander you?" "Over hill, over dale."

"There, gentle Hermia, may I marry thee; And to that place the sharp Athenian law cannot pursue us."

"Bless thee, Bottom! bless thee! thou art translated."

Lord, What Fools These

DRAMATIS PERSONAE

THESEUS, Duke of Athens	Jay McFadyen
EGEUS, father to Hermia	Joe Dehls
LYSANDER, in love with Hermia	Rod Goodyear
DEMETRIUS, in love with Hermia	Larry Eyre
PHILOSTRATE, Theseus' master of revels	Vic Dotson
HIPPOLYTA, betrothed to Theseus	Diane Robinson
HERMIA, in love with Lysander	Dee Velon
HELENA, in love with Demetrius	Stef Sundine
OBERON, king of the fairies	Kerry Eckdahl
TITANIA, queen of the fairies	Pamy Kilby
PUCK, or Robin Goodfellow	Mark Wallace
QUINCE, a carpenter	Nick Eastland
SNUG, a joiner	Mike Ward
FLUTE, a bellows-mender	Greg VanAcker
BOTTOM, a weaver	Jim Theorell
SNOUT, a tinker	Bill McDonald
STARVELING, a tailor	Robert Weis

Fairies attending their King and Queen

Attendants on Theseus and Hippolyta

Those who attended one of the MHS performances of William Shakespeare's *A Midsummer Night's Dream* can agree that they drifted into a world of fantasy for the evenings of February 11 and 12.

Mr. DeWayne Roush, director, combined the skills of varied individuals with special effects and costumes to convey the feelings of the four pixie-lead lovers and their meddling elders to the audiences.

"And she is mine, and all my right of her."

"I love thee not, therefore pursue me not."

"Wake when some vile thing is near."

Mortals Be—Knavish Sprite Turns False Love True

The Royal Court of Theseus

"Asleep, my love? What, dead, my dove? O Pyramus, arise!"

Diversified Entertainment in Winter Music Festivals

The feminine members of various mixed choruses form a human Christmas tree of green boughs and variegated lights for the final of the Christmas Vespers program.

"Silent Night" echoing throughout the darkened auditorium, dancers doing the shimmy of past decades, a lion and a tin man going to meet a wizard – all were scenes from the two programs produced by various groups at MHS this winter.

The twenty-ninth annual Christmas Vespers program was given December 15 in our auditorium. Four choirs performed songs ranging from serious Latin hymns to the jolly traditionals. Also included were the Contemporairs and the string ensemble.

These same groups entertained in the One Night of Melody program on February 26. The boys' and girls' Concert Choir ensembles were featured, along with a senior boys' folk trio.

No, this is not the marching Maroon band but instead, the members of Madrigals rehearsing for the One Night of Melody show.

Showing off their agility, the Contemporairs execute a Charleston from the Roaring Twenties.

Members of the Concert Choir intently follow the directions of Mr. Partridge during their Christmas Vespers performance.

Posing momentarily for the photographer during their daily rehearsal for the operetta, the lovely Contemporairs are FRONT ROW: Val Miller, Mary Gail Laverenz, Christy Vorhies, Marie Flatley, Peggy Gillette, Kayann Carius, Vicki Morrison, Tif Mooney, Debbie Hubbard, and Linda Marshall. BACK ROW: Sue Lenox, Vicki Carss, Sue Forber, Rosemary Flatley, Ann Paschall, Sue Siegfried, Diane Weyer, Rosalie Vogelaar, Deanne Rohrback, Christine Eveland, JoAnn Enburg, Carol Murrell, Joy Pynckel, Janet Morrison, Betsy Marquis, and Marsha Hobbs.

Repertoire, Operetta Keep Contemporairs On The Go

The Contemporairs, quickly becoming one of Moline's finest talented assets, has completed its third year. Under the direction of Miss Frances Leimkuehler, this year's group of twenty-six girls began the year with rhythmic exercises and conditional dances. Throughout the remaining year each girl created her own dance skits during class time.

Their first public performance was in Allen Jay Lerner and Frederick Loewe's musical, "My Fair Lady." Each girl was assigned to choreograph all the dance sequences of the show, from which one was chosen. Following the operetta in "Christmas Vespers," the group performed two numbers, "Winter's Woodland Wonder" and "Christmas Dream." Other performances included half-time entertainment at home basketball games, "One Night of Melody," and a dance repertoire in the spring.

Displaying their excellent form, officers Deanna Rohrbach, president; Marie Flatley, treasurer; and Tiffany Mooney, costumes, try out a sequence for the choregraphy of "My Fair Lady."

In their first public performance aside from school activities, the Contemporairs danced at a school basketball game. Attired with bright green bows and sequinned hats, the girls executed their high stepping routine, "Washington Square," before a highly pleased audience.

MHS Band of 1965

Marching Maroons Entertain Football Crowds– In IHSA State Contests; Music Department Adds

Band members are ROW 1: B. Steinbrink, A. Sommers, J. Ridenour, V. Mitton, L. Hankey, T. Weaver, J. Warren, V. Lewis, G. Jackson, D. Anderson, J. Strobbe. ROW 2: K. Zobrist, C. Peterson, C. Wilson, S. Pease, D. Furniss, D. Hoffmon, S. Kelly, N. DeFosse, M. Leaf, E. Fiscus, L. Kinne, N. Warherst, K. Murphy, S. Hinz, P. Kusy, D. Borchardt, C. Bratton, P. Carlson. ROW 3: D. Norling, P. Calzia, L. Lawson, K. Brunner, D. Starofsky, S. LeMaster, J. Johnson, J. Hancock, M. Hall, T. Roush, D. Norton, J. Miller, M. Witt, B. Small, T. Nelson, D. Barham, J. Blomquist, D. Tabor, N. Reynolds, N. Peterson, B. Johnson, J. Gittings, J. McBride, J. Wesenberg, N. Felsman, K. Sommers. ROW 4: P. Brink, S. Piff, D. Mesick, D. Schwarz, C. Longley, A. Veberg, R.

Band officers are Earl Peterson, sophomore rep.; Eric Fiscus, president; Jim Medd, junior rep.; Janet Ridenour, vice-president; and Jim Hancock, secretary-treasurer.

Proudly representing this region of the United States, band director Louis DiIulio was one of nineteen representatives of the School Band of America. This organization auditioned many young high school musicians for concert tours in foreign countries. Two boys from our band, Bruce Johnson and Larry Easter, were chosen to perform in the band touring Europe this summer.

A new course was included experimentally in the music department curriculum in 1965. The course, called Music Literature and Theory, discussed the background and principles of music, emphasizing various outstanding periods, styles, and composers. The class was open to all students but necessitated some musical background.

Political motifs were used for themes on occasion when the marching band performed during the football season. Many of the routines, often requiring long hours of practice, were written by band members. Making only one traveling appearance at Rock Island, the band played at nine of eleven home basketball games. Also supplying before-game and half-time entertainment at the super-sectional basketball tournament, the band ended another successful year with its annual spring concert.

Concert Band Takes High Honors Lit-Theory Course to Curriculum

Mr. Louis H. DiIulio, director.

McReynolds, T. McGriff, D. Gieker, T. Turnbaugh, D. Thuline, D. Hebdon, P. Gustafson, J. Strombeck, R. Olson, D. Lynch, H. Westerdahl, C. Hall, D. DeGryse, M. Brunstrom, G. Forrester, L. Brunner, S. DeMange, M. Shattuck, P. Watson, J. Medd. ROW 5: Mr. Merle Wegener, J. Hatsy, M. Scheuerman, J. Anderson, M. Weyer, D. Kragness, D. DeCamp, E. Peterson, M. Gates, C. Styrlund, S. Hile, E. Chapman, M. Veberg, M. Sauter, S. Spratt, G. VanAcker, and Mr. Louis DiIulio. Absentees were L. Clemons, L. Easter, L. Gusman, S. Johnson, G. Jones, and D. Meadows.

High-stepping majorettes led the MHS marching band in routines and on parade. Expertly wielding their batons are Paula Kusy, Sally Hinz, captain Vicki Lewis, Marilyn Shattuck, Nancy Reynolds, and alternate Leslie Kinne.

"Ah-ah-ah-ow-ow-oo!" shouts the dismayed Eliza, gawking at her ruddy flowers. After all, a flower girl on Tottenham Court Road cannot afford to lose two bunches of flowers in the mud and still pay rent.

Despite the differences of opinions and occasional heated arguments between her refined guardians, Pickering, Higgins, and Mrs. Pearce, Eliza develops into a proper young lady.

Eliza Mitigates Manners, Edifies English, Becomes

"The Ascot Gavotte"

From the cockney, hot tempered flower girl of Tottenham Court Road, to the elegant, poised young lady, Eliza Doolittle was truly a charming character. Through the talents of Tif Mooney, Eliza existed briefly at MHS during the production of Alan Jay Lerner and Frederick Loewe's musical "My Fair Lady."

An adaptation from George Bernard Shaw's play and Gabriel Pascal's motion picture "Pygmalion", the operetta began rehearsals in the home-ec and choral rooms. Large choruses, scenery and lights, music, and elaborate costumes were added to produce the fine performances before large audiences December 3-5.

When Henry Higgins (Craig McFarlin), professor of the English language, accepted a challenge to make a lady of Eliza in six months, it seemed as though Higgins' colleague Colonel Hugh Pickering (Larry Eyre) would certainly win the wager. A conflict of wills made lessons difficult and tempers hot for the first few weeks. But soon a change appeared not only in Eliza but others.

Eliza's position drove her wandering father Alfie (Bruce Johnson) to Higgins' home, bargaining for five pounds. This acquaintance resulted in Alfie's inheritance of a fortune from a correspondent of Higgins. Higgins' mother (Sharron Shaffer) and his housekeeper, Mrs. Pearce (Deanna Rohrbach), both grew fond of Eliza as did Pickering. Higgins unwillingly fell in love with her but refused to acknowledge or display it.

When six months had elapsed, Eliza appeared at the Embassy Ball where she was socially accepted by all. This was Higgins' victory, yet he nearly lost Eliza. Had it not been for her strong will winning Higgins' love and respect, his victory would have been a lonely one.

Disheartened by his recent inheritance, Alfie bids adieu to his friends, after his final fling before entering the middle class.

Eliza's metamorphosis complete at last, the reconciled lovers put aside the polish and propriety of the past six months to engage in a rollicking Spanish song and dance.

Fair Lady in Classic Play

Searching for words, Bravo tires to console his daughter Christine after she learns he is not her real father. Now realizing her actual mother was an infamous homicidal maniac, Christine fears the murder instinct has engulfed Rhoda.

Rhoda lashes out verbally at the janitor, demanding the return of her incriminating blood-stained shoes, the murder weapons.

Bad Seed Probes Original Sin

Aware of Rhoda's exact character, LeRoy, the janitor criticizes her complacency regarding the death of her schoolmate. Despite the rebuking, she remains impassive.

Affected by the boldness of the year, the Fine Arts department opened its '65 season with a dramatization of Maxwell Anderson's unusual play, "The Bad Seed."

In the play is debated the possibility of a person born without conscience or capacity for love or remorse. Just such a person is Rhoda Penmark (Chris Longley). The only child of devoted parents, Chris and Kenneth, (Nancy Greenwald, Craig McFarlin), eight year old Rhoda drowns a schoolmate out of jealousy.

Chris' struggle to understand her daughter is enhanced by the secret only her noted journalist father (Bruce Johnson) can reveal. Her discovery of his story and the fiery death of the janitor (Eric Fiscus) cause Chris to commit suicide and to attempt to murder Rhoda. Although Rhoda is spared, Chris' death remains unsolved through the sudden death of her father.

Believing Rhoda drowned her son, Mrs. Daigle, portrayed by Tif Mooney, questions Rhoda under the apprehensive watch of her mother.

Ruled by the Duchess Gloriana (Janet Ridenour), the Duchy of Grand Fenwick declares war on the United States, hoping for aid when they are defeated. Heading up the expeditionary forces, Tully Bascomb (John DeVos) wins the war, much to the chagrin of Gloriana's advisors, David Benter and Count Mountjoy. Among the prisoners of war, Tully captures Professor Kokintz, builder of the Q-bomb, the most powerful weapon ever created. When America tries to get the bomb back, Tulley dclares that the bomb is a "peace-weapon," ending all war.

Fenwickians Invade U.S.; Bomb Endangers World In Mouse That Roared

"We'll go ashore at noon, carrying long bows." Tully tells his troops. "And remember, 'Forward, regardless of the consequences'."

At Gloriana's command, the page shows Count Mountjoy and David Benter from the throne room.

"Oh, Tully, you do think of me."

Concert Choir members are FRONT ROW: R. Wade, S. Shallberg, D. Hubbard, K. Griffin, L. Norlen, P. Anderson, D. Rohrbach, S. Powell, B. Williams, D. Johnson, P. Goran, S. Forber, G. Anderson, V. Skrevanos, C. Hargrave, J. Hellebuyck, C. Kuhlman. ROW 2: P. Moore, M. Wenos, S. Shaffer, J. Ridenour, T. Mooney, S. Conrath, P. Gillette, N. Greenwald, J. Lawson, S. Swanson, S. Carlson, J. Hufford, M. Rue, D. Velon, J. McMinn, D. Gieker. ROW 3: B. Millman, C. Murrell, D. Weyer, D. Bjurstrom, S. Sundine, S. Harper, M. Getz, M. Jones, S. VanHull, A. Rizor, B. Reedy, J. Ozanne, S. Kelley, E. Gottsche, C. Cooper, C. Overman. ROW 4: G. Lumpkin, E. Wyers, G. Allison, D. Jones, S. Steelandt, A. Hoffman, D. Johnson, M. Ward, N. Eastland, J. Johnson, M. Dudzik, B. Johnson, E. Fiscus, B. Carius, D. Kragness, A. Edwards, D. Henriksen. BACK ROW: G. Keller, S. Frazer, R. Ruggeberg, S. Acord, D. Jeffery, P. Forber, B. Callaway, J. McFadyen, R. Bullock, C. Rudiger, M. O'Malley, M. Maier, L. Eyre, T. DeClerk, J. Shallberg, P. Guinn, B. Trevor. Absent were P. Myers, B. Briesch, D. Price, and B. Young.

Enthusiastically leading this year's Concert Choir once again up the ladder of success are officers Nancy Greenwald, librarian; Doug Jones, robe chairman; Dee Velon, secretary; Eric Fiscus, president; Larry Eyre, vice-president; Nick Eastland, treasurer; Carol Murrell, librarian; and Sue Harper, robe chairman.

Last September choir members and vocal assistants discovered the school board's gift to the vocal department — new risers. During the recent years at MHS, directors Kermit Wells and James Partridge conducted their large choirs without risers at a disadvantage. This year, however, the three-deck, blond platforms seat a hundred students, each having an unobstructed view of the director.

New vocal techniques replaced many old favorites during 1965. In Mr. Partridge's classes, for example, breathing and tone-lifting exercises superceded the traditional "mi-me-ma-mo-moo." But whether old or new, they conditioned Madrigals, various mixed choruses, A Cappella, Sophomore, and Concert Choirs for their performances.

As a special surprise to the Concert Choir, the organization received an invitation to sing for the Easter Sunrise Service at Wharton Field House. This privilege is given to a different Quad-Cities high school every year, therefore occurring once every seven years.

Mr. James Partridge, director of the A Capella and Concert choirs, discusses the arrangement of a new number for state contest with Mr. Kermit Wells, Sophomore Choir director.

Vocal Music Students Benefit from New Practice Risers in Music-Making for Concert, Competition

The Madrigal singers of the Concert Choir are SEATED: Tif Mooney, Stef Sundine, Linda Norlen, Diane Weyer, Sue Harper, Chris Hargrave, Sharlene Carlson, and Cheryl Anderson. STANDING: Doug Jones, Nick Eastland, Jeff Johnson, Larry Eyre, Art Edwards, Don Kragness. Absent were Eric Fiscus and Pierce Myers. Alternates added for the first time this year are Deanna Rohrbach, Marty Getz, Bill Carius, and Mike Dudzik.

Members of A Cappela Choir are ROW 1: S. Stewart, C. Mathwig, S. Heaton, D. Mass, P. Steele, P. Vaught, B. Trevor, C. Long, N. Hendrix, K. Cornell, W. Potthoff, C. Fraser, P. Kulig, S. Morris. ROW 2: L. Bartlett, P. Lambert, M. Laverenz, S. Bolleart, S. Wessing, C. Michaelsen, L. Dahlberg, K. Conn, K. Brecht, B. Stevens, R. Vogelaar, B. Bloeser, C. Vorhies, J. Johnson, V. Dickerson. ROW 3: B. Ostrander, D. Perkins, J. Allen, B. Smutz, B. Spain, B. Christensen, G. Greer, C. Windisch, D. Richardson, C. Anderson, R. Reynolds. ROW 4: B. Ramirez,, R. Barr, L. Pool, M. Boone, B. Shipp, J. Peterson, T. Coberly, J. DeBaene, G. VanOteghen, P. Jobes, K. Linskog, E. Kepple. Absent was W. Forgie.

Sophomore Choir members are FRONT ROW: J. Dresser, L. Beverage, B. Ferry, J. Hatchett, D. Nelson, R. DeRoo, M. Howard, R. Neeley, M. Bartels, L. Wood, C. Laughlin, M. McDermand, A. Wilson, M. Johnson, P. Frazelle, M. Johnson, C. Hacker, P. Buzard, V. Kauzlarich. ROW 2: D. Edwards, S. Ballou, J. Logan, G. Leonard, G. Lewis, J. Roman, J. Barkstrom, T. Williams, B. Vaughn, R. Henrikson, L. Miller, S. Weaver, A. Lessner, N. Youngquist, V. McIntire, M. Shattuck, S. Conkle, C. Woechner, D. Brink, W. Wylie. ROW 3: T. Forth, D. Sivertsen, J. Cameron, D. Roberts, D. Rice, M. Medinger, D. Ridenour, G. Carlstrom, D. Swanson, J. Edstrom, R. Miller, V. Ream, J. Esposito, L. Orland, P. Gustafson, C. Sheley, K. Wildman. S. Pease, J. Sandberg, L. Grems, P. Kusy, M. Johnson. ROW 4: K. Larvenz, B. Dupont, J. Roehr, D. Hyland, K. Service, S. Vandaele, C. Nelson, J. Theorell, R. Pearce, J. Helgason, R. pp, C. Reischmann, C. Johnson, P. Pruehsner, L. Hultgren, S. Deahl, K. Zelnio, K. Nordquist, L. Bjurstrom, S. Hensley, S. Skstam, P. Smith, P. Mooney. Absent was S. Carlson.

Orchestra officers are Connie Kuhlman, secretary; Mark Wallace, vice-president, Jen Tippel, treasurer; and Beth Pearson, president.

Orchestra Challenging In Symphonic Variety

The Moline High School orchestra, directed by Mr. Merle Wegener, competed in both state orchestra contests, once again doing well in the solo, ensemble, and organizational competition. However, the members also performed in the Mississippi Valley Orchestra festival on March 6. This gave each student the opportunity of performing under the world-famous conductor, Dr. Frederick Fennell. The day of registration, tryout, and practice sessions was climaxed by the concert in the evening.

During the first semester, the orchestra consisted of only the string sections, which gave a concert during the fall and played for Christmas Vespers. When the sections were joined by the winds second semester, the entire body concentrated on symphonic literature from the Barroque period to the present.

A less highly lauded extra-curricular activity at MHS is the dance band which practices in the evenings weekly with Mr. Louis DiIulio. The group particularly enjoys playing swing music, jazz, and various other types of music written exclusively for the school stage bands.

Mr. Merle Wegener, director of the orchestra and the members: ROW 1: A. Johnson, P. Anderson, J. Belha, J. Johnson, J. Tipple, S. Kilgard, B. Pearson, A. Graham. ROW 2: C. Kuhlman, K. Dollard, D. Herath, C. Broadfoot, T. Weaver, J. Ridenour, B. Steinbrink, C. Bratton, D. Borchardt, C. Bowman, T. Frederiksen, V. Bappett, R. Olson. ROW 3: J. Theorell, M. Wallace, P. Nicholson, G. Nixon, S. Bruch, S. Dunlap, N. Felsman, P. Calzia, K. Zobrist, N. Reynolds, N. Peterson, L. Kinne, M. Leaf, N. DeFosse, D. Furniss, J. Miller, M. Witt, T. Turnbaugh, T. McGriff. Standing: D. Decamp, E. Peterson, Mr. Wegener, E. Chapman, B. Titus, G. VanAcker.

Once a week, the dance band members rehearse at 6 p.m. under the direction of Mr. Louis DiIulio. The group includes Don Kragness, Rick Olson, Greg VanAcker, Denny Norling, Mike Hall, Jeff Johnson, Tom Roush, Jerri Miller, Don Thuline, Toby McGriff, Larry Gusman, Larry Easter, Jim Medd, Bruce Johnson, Richard Meadows, Morgan Brunstrom, Don DeGryse, Tom Turnbaugh.

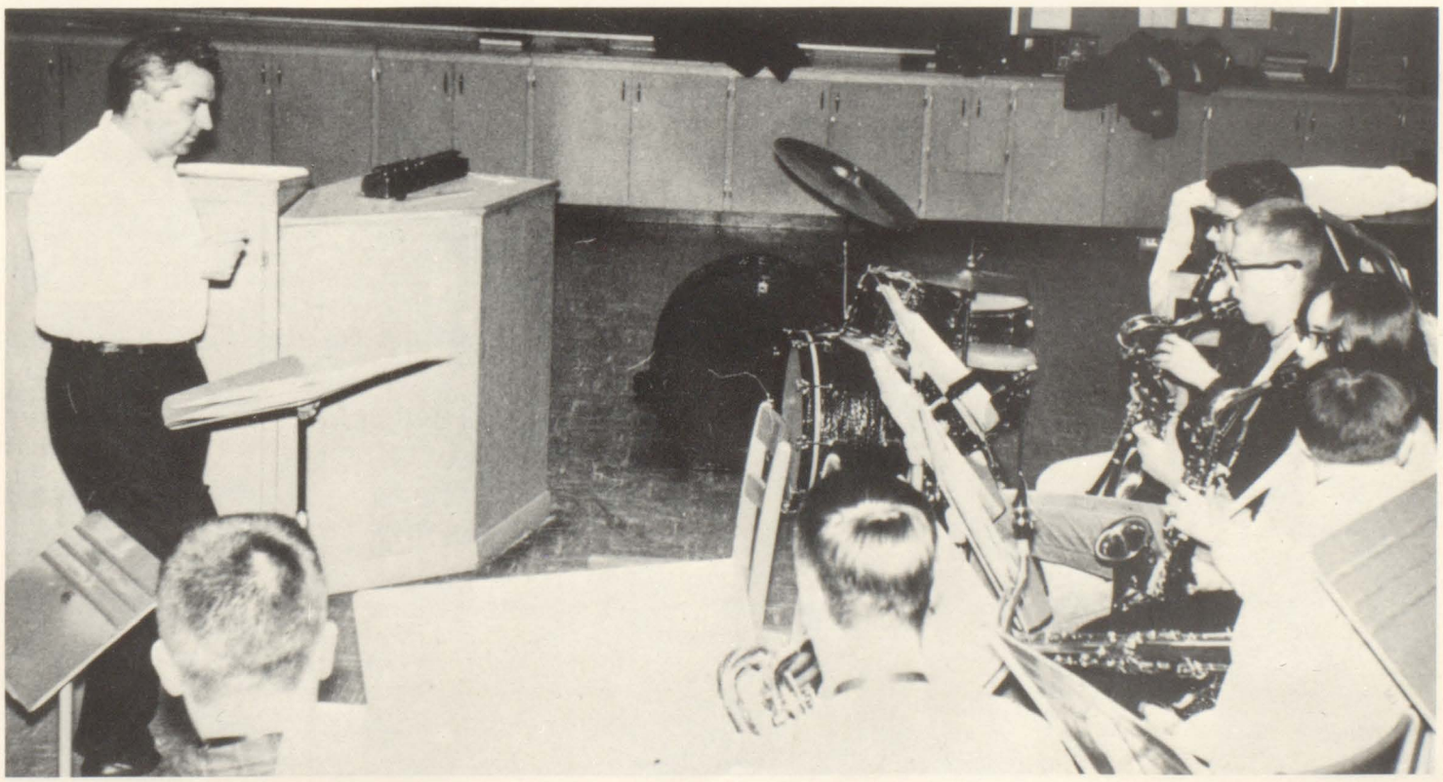

Fine Arts Award Winners

Patricia Anderson
Orchestra

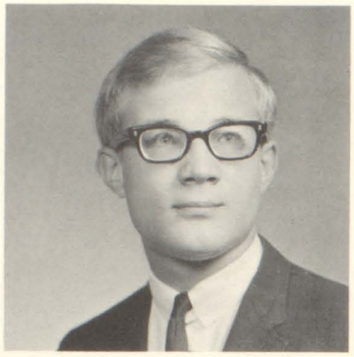

Eric Fiscus
Drama

Marie Flatley
Dance

Donald Kragness
Band

Stephanie Sundine
Vocal Music

National Thespians

This is not a portrait of television's Adams family as it may seem, but merely one of the senior members of National Thespians. Kneeling are L. Richey, C. McFarlin, D. Jones, and E. Fiscus. Standing are M. Manis, D. Olson, J. DeVos, B. Bloeser, S. Sundine, B. Marquis, and D. Velon.

Younger members of National Thespians are ROW 1: H. Hansen, J. Mochmore, T. Thompson, C. Christoferson, K. Ekdahl, and C. Longley. ROW 2: D. Newburg, N. Greenwald, S. Powell, L. Eyer, J. Lawson, and M. Wallace. ROW 3: G. Leonard, B. Johnson, J. Theorell, and M. Johnson.

Awards Highlight Year; Technicians Attend Class

As "the roar of the greasepaint, the smell of the crowd" warmly lingered in the hearts of many, the Fine Arts Department closed its season with a flash of excitement and surprise. At an awards assembly in the spring, five seniors were recognized for their outstanding performances in their respective fields of music and dramatics. Each of the winners received a Fine Arts certificate for his achievement.

Enjoying every phase of stage life from the first moment of rehearsal to the curtain call of an excellent performance are the members of National Thespians. Membership in the club, an honorary dramatic fraternity, is gained through points awarded to members for participating in the various aspects of stage work.

The bold ideas found in the Fine Arts productions this year seemed to affect the members of the stage crew also, as changes were made concerning them. Initially started this year by Mr. DeWayne Roush, a stage craft class was added to the school curricula for those who wished to work behind the scenes. The class, held three or four mornings weekly, was on a voluntary basis. However, attendance was required in order to work on a particular production. Mr. Roush conducted the classes.

While the basic purpose of the crewman is to technically assist in the Fine Arts productions, the stage craft sessions gave special training in accomplishing this task. Occasionally, individual members of the crew gave instructions in lighting and sound. Design and construction of the production sets was planned and guided by Mr. Don Moeller, art instructor at MHS.

This happy group of boys are technicians M. Manis and D. Olson, kneeling. Standing are G. Leonard, M. Johnson, B. Ramirez, and T. Thompson. Other members are H. Hansen, V. Dotson, R. Neeley, D. Galbraith, J. Wilt, B. Weis, D. Forgie, D. Christ, L. Hoyer, N. Hanson, D. Newburg, and D. Scott.

Stage crew directors, Mr. Don Moeller and Mr. DeWayne Roush, discuss plans and designs for a show with a crewman.

ATHLETICS

This was the year that
the Maroons made the headlines.
From the first gun,
records were broken and
old rivalries were avenged.
In the fall, our gridmen defeated Rock
Island on their home field for
the first time in twenty-seven years.
During the winter months,
the basketball team
swept all conference competition,
taking both the Mississippi Valley and
Quad City titles.

65

Modeling the striking maroon football outfits and the new white basketball uniforms are senior cheerleaders, Sue Fusselman, Rita Marsell, Jan Whitebook, Diane Krebill, Pam Peterson, and Debbie Bjurstrom. The cheerleaders supported the Maroons not only in football and basketball, but also in sports such as swimming and wrestling.

Cheerleaders Begin Practicing at Summer Camp;

To create greater school spirit, the varsity team made maroon jumpers to be worn when traveling to out-of-town games and each Friday during school. Junior cheerleaders, Sue Forber, Mary Gail Laverenz, Peggy Gillette and Sue Lenox also display the new flags used in several cheers introduced this year.

Although most people are aware of the many hours that boys who participate in sports spend practicing, few realize the amount of time the cheerleaders devote to rehearsing. Five of the varsity cheerleaders, Debbie Bjurstrom, Peggy Gillette, Diane Krebill, Mary Gail Laverenz and Rita Marsell, began to practice as a team early in the summer. During the week of June 7-12, the girls attended Illinois State University at Normal, where over 400 other cheerleaders from Illinois high schools assembled to gain tips on cheering. The five days were filled with lessons in tumbling, mass yells and various routines. As a team, the Moline cheerleaders competed against girls from other schools and were awarded ribbons for their performances. In addition to acquiring valuable hints for cheering at the camp, the cheerleaders also obtained the idea of making cheering flags. These are maroon and white with an "M" in the center. They are used in such cheers as "Moline 5."

Even though the crowded conditions of school prevented regular pep assemblies, the cheerleaders maintained school spirit with before-school pep meetings on the mornings of the games and cheered during lunch period.

The cheerleaders displayed new basketball uniforms this year. They are white wool pleated skirts and vests accented with a maroon MHS worn over white blouses. Under the direction of Mrs. Jean Carlson and Mrs. Ruth Hartman, the varsity and sophomore squads were friendly, impressive representatives of Moline High School.

Chief supporters of the Little Maroon football team are sophomore cheerleaders, Penny Simmon, Marsha Johnson, Janice Mackin, Merikay Ritchie and Coleen Wilcox. Before another game they demonstrate one of the many formations used in their cheers.

Initiate New Uniforms, Flags; Lead Novel Cheers

Proud of the "M," the symbol of Moline High School, sophomore cheerleaders Chris Best, Sandy Weaver, Chris Carlson, Sharon Irving and Sara Early, show their loyalty by encouraging Maroon boosters to cheer their team to victory.

Members of the 1964 coaching staff were (sitting) Mr. Robert Brooks, Mr. Charles Ollerman, (standing) Mr. Ken Funk, Mr. Charles Laws, and Mr. Fritz Boom.

Gridders Boast Highest Scoring in Recent Years;

Although the football team's final record does not indicate a winning season, it far from presents a true picture of the team effort and strategy that was a part of every game. Competition was tougher than ever, and the gridmen soon learned that each member of the Mississippi Valley Conference offered formidable oposition.

During the season, many scoring battles were waged and several games were won or lost in the last frantic minutes of action. Team and school spirit ran high as the Maroons broke a twenty-seven year jinx, trouncing the Rock Island Rocks 20-7, providing the first victory for MHS on Rock Island soil since 1937.

The Rock Island game also provided a theme for the annual awards banquet, where forty-four major and fifteen minor letters were awarded. Center Mike Shipley and fullback Al Buchanan were named co-captains, and Shipley was also recognized as the most valuable player. Several other awards were given: Pierce Myers best defensive back; Jeff Hall, best offensive back; and Garren Lumpkin, most improved player. Previous to the banquet, Shipley, Hall and Buchanan were honored by being named members of the All-Metropolitan Team.

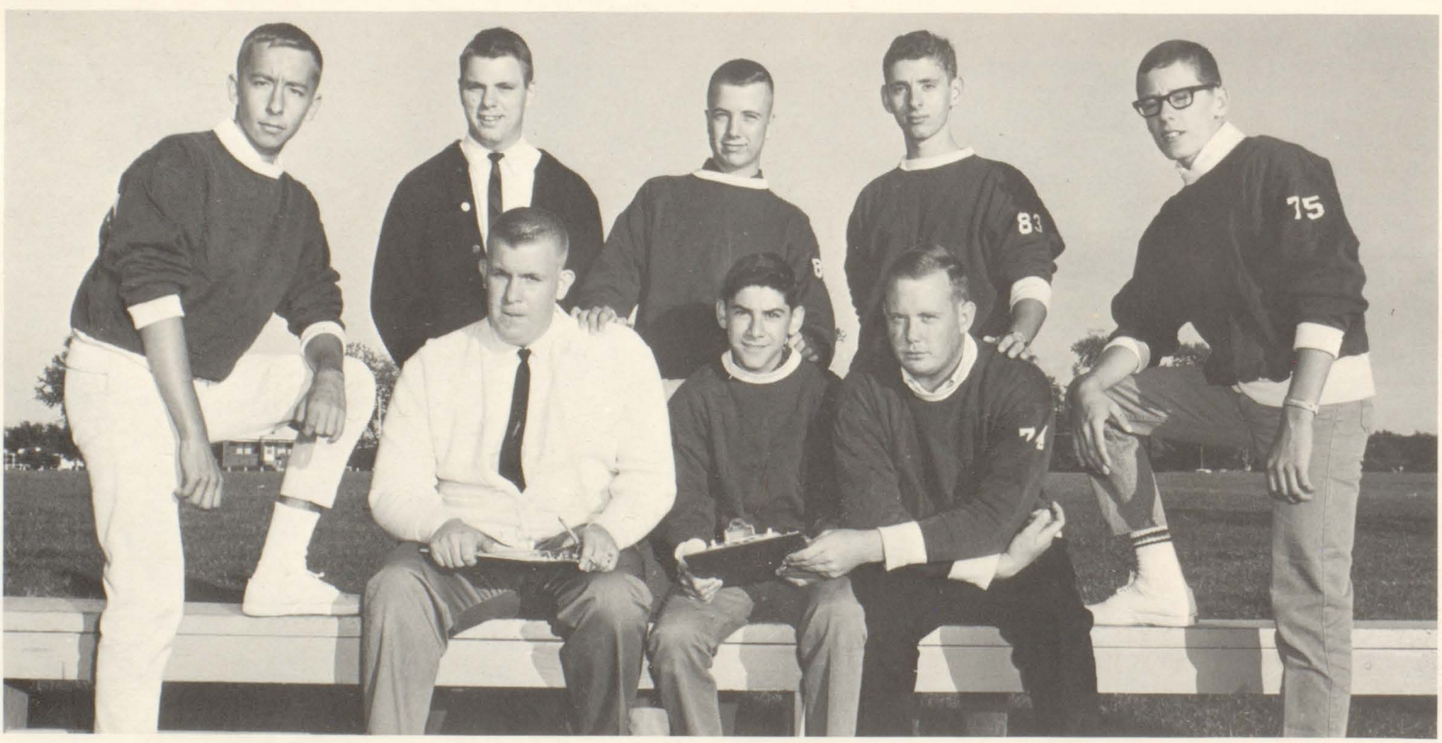

This year's managing staff consisted of (sitting) Jeff Swanson, Duane Grafton, Larry Fuhr, (standing) Bruce Kerr, Ken Wilfong, Dave Mitchell, Sam Grogg, and John Logan.

FRONT ROW: D. Galbraith, G. Keller, G. McCubbin, D. Henriksen, C. Munn, B. Foley, J. Wignall, D. Lyons, S. Carpenter, D. Jones, S. Winnie, R. Bergstrom, J. Hall. ROW 2: K. Long, B. Harter, S. Davis, S. DeCoster, B. Christensen, S. Acord, J. Johnson, J. Black, D. Carnicle, T. Jamieson, R. Roels, B. Spain, S. Frazer, K. Ortman, M. Veberg, M. Vavrus, M. Johnson. ROW 3: P. Myers, T. Tagtmeier, J. Schinkle, D. Boyles, D. Franklin, P. Forber, R. Cholewinski, M. Leaf, B. DeGeeter, D. Jackson, T. Lundahl, S. Hall, E. Carther, M. Heald, B. Soukup, B. Wood, R. Goodyear, M. Shipley.

Squad Elects Shipley and Buchanan Co-Captains

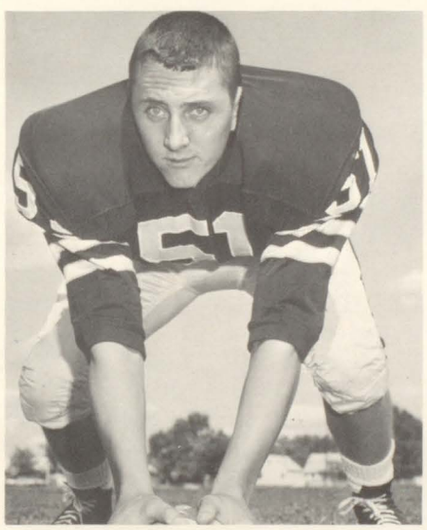

Mike Shipley

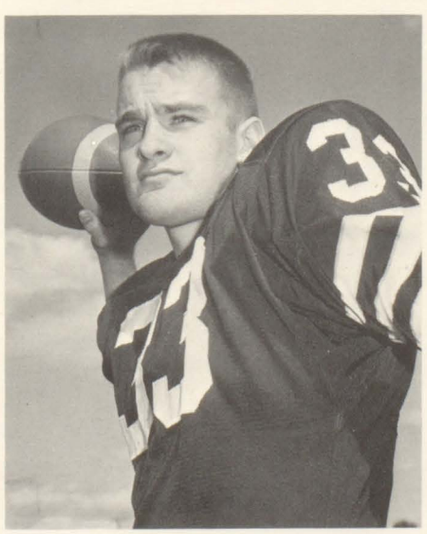

Al Buchanan

In many games, brute force was the key to a successful defense.

Spirited Maroons Score J. Hall Averages Eight

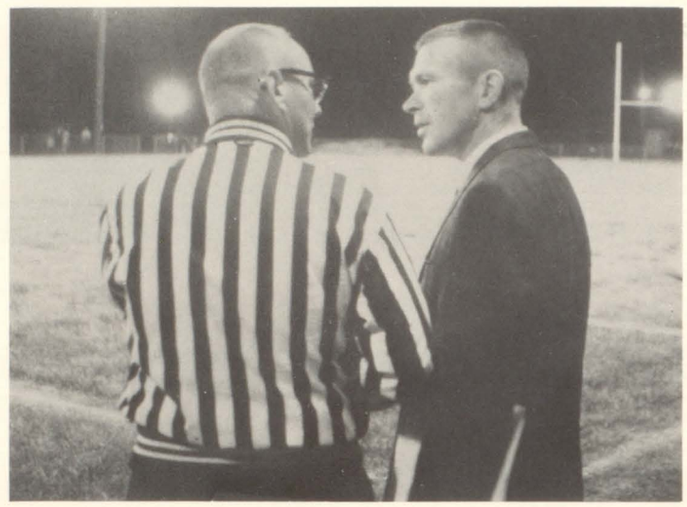

At a pre-season scrimmage, head coach Ken Funk discovers that the 1964 referees are as unyielding as ever.

"They don't get away when you grab 'em from both sides!"

Season Record

Moline	27	Washington	32
Moline	13	Dubuque	20
Moline	20	Rock Island	7
Moline	7	East Moline	20
Moline	33	Alleman	12
Moline	26	Clinton	19
Moline	21	Central	39
Moline	0	West	7
Moline	27	Iowa City	42

Brilliant Upset at Rock Island; First Since 1937 Yards per Carry; Earns Second Place in Valley

A fullback finds that he has run out of room as he is engulfed by the Maroon defense.

FRONT ROW: J. Johnson, J. Pyles, D. DeCoster, S. Ballou, H. Thorndyke, S. Fowler, T. Clearman, G. Clearman, D. Green, D. Birdsell, T. Williams, B. Goodyear, T. Dalton, J. Pieper. ROW TWO: J. Logan, B. Kerr, T. Krulik, M. Belote, G. Teague, M. Johnson, V. Dotson, G. Tompkins, J. DeVilder, Bill Dupont, J. Ptak, B. Easter, D. Rice, R. Bacus, D. Peterson, R. Henricksen, C. James, J. Andrews. ROW THREE: S. Myers, G. Anderson, K. Swanson, D. Olson, B. Wymore, J. Charvat, H. Rieck, N. Gildchrist, B. Swords, R. Verfaille, J. King, R. Miller, N. Schroeder, J. Helgason, K. Larvenz, S. Tagtmeier, T. Kask, J. Kauffman, C. Tippel, R. Upp, L. Benton.

Sophomores Show Spirit Despite Losing Season

Making the transition from junior high to high school can be rough at times, and it was no easy assignment for the Little Maroons. Under the guidance of Mr. Richard Collins, they pushed their way to a "slightly below average" record. However, the year could be thought of as a development year, for their action smoothed out considerably during the season. Especially improved was their defense, commented Coach Collins.

Coach Richard Collins discusses several new plays with co-captains Rick Bacus and John Helgason.

Members of this year's cross-country team are FRONT ROW: M. Waters, J. Cameron, I. Streit, J. Barr, L. Gusman, D. Blaser. BACK ROW: K. Carlson, D. Baker, T. Sundeen, C. Anderson, R. Miller, L. Tullberg.

Victories Justify Demanding Workouts for Distance Men

Culminating a highly successful season, Coach Gene Shipley's cross country team captured fifth in the Illinois High School Championships, held at Campaign.

As in the past nine years, the Harriers were victorious in all of their dual meet competition. Sparked by returning lettermen Jerry Barr, Larry Gusman, Ivan Striet, Loren Tullberg, and Don Blaser, the team upheld cross country's tradition of providing the most impressive record of any of Moline's athletic teams. During its active season the team brought honor to MHS by winning the Rockford Invitational, the Mississippi Valley Championship, the Quad-City Meet, the Mississippi Valley mile team race, and the Illinois High School District Meet.

Top runner Larry Gusman sprints across the finish line for a win.

Members of the girls' tennis team include, FRONT ROW: Pam Ryser, Pat Stoelting, Julie Thorngren, Joyce Hufford, Marty Getz, Barb Williams and Debbie Mitchell. BACK ROW: Pam Nystrom, Carol Murrell, Pam De Rue, Vicki Kauzlarich, Linda Van Blaricom, Debbie Strause and Sherry Polley.

New Coach, Netsters Gain Tennis Experience;

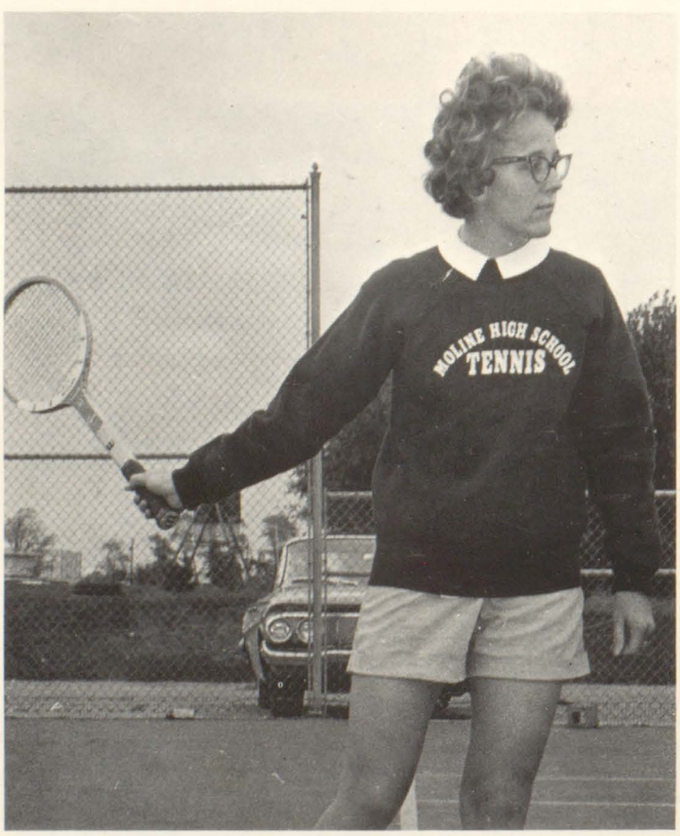

Pam Ryser, the netsters' number one player, practices her skills during an afternoon in order to perfect her form, which is the key to improving her tennis game.

Guided by a new coach, Mrs. Sharon Brodd, the 1964 netsters improved their skills during the fall season. Made up of many underclassmen, the team gained valuable experience for their future seasons.

Moline hosted both the Quad-Cities doubles and singles tournaments. Junior Julie Thorngren won first place in the third division while senior Pat Stoelting captured the second-place title in the second division. Joyce Hufford and Julie Thorngren took first place in the doubles.

An intra-team competition was initiated this year. The girl with the most victories at the end of the fall and spring seasons was presented a charm bracelet. Julie Thorngren led with nine wins and four losses at the close of the fall competition.

Two seniors, Pam Ryser and Pat Stoelting, occupied the first two positions on the team. Adding great strength were juniors Marty Getz, Joyce Hufford, Debbie Mitchell, Carol Murrell, Pam Nystrom, Julie Thorngren and Barb Williams. Sophomore Pam De Rue was also an active member.

FALL TOURNAMENT RESULTS

Moline	3	Davenport West	4
Moline	4	Davenport Central	3
Moline	1	East Moline	6
Moline	1	Rock Island	6
Moline	1	Davenport West	4
Moline	0	Davenport Central	5
Moline	0	East Moline	5
Moline	0	Rock Island	5

FRONT ROW: Dennis McAtee, John Blomquist, Jim Liljeberg, Kerry Ekdahl, Carl Nelson, Steve VanDaele, Don Moore, Mike Sauter. BACK ROW: Bob Strawn, Gary VanOteghem, Ron VanDaele, Larry Easter, Jim Snyder, Larry Eyre.

Netmen Take Second in Quad-City Tourney

Under the supervision of coach Joe Ruberg, the boys' fall tennis team enjoyed one of the most successful seasons in many years.

Returning lettermen Gary VanOteghem, Larry Eyre, Jim Snyder and Ron VanDaele, aided by Bob Strawn and Larry Easter, sparked the team to an 8-2 record. The highlight of the season came at the Quad-City meet, held this year at Rock Island. The doubles team of Larry Eyre and Gary VanOteghem took first, while Jim Snyder captured second in the singles competiton. In the team standings, the netmen tied with Rock Island for first place.

The reserve team consisted of Dennis McAtee, John Bloomquist, Jim Liljeberg, Kerry Ekdahl, Carl Nelson, Steve VanDaele, Don Moore, Ken Zeigler and Mike Sauter.

The netmen spent the winter preparing for the spring season which included meets with teams from Cedar Rapids, Sterling, Clinton and Iowa City.

FALL TOURNAMENT RESULTS

Moline	4	Davenport West	1
Moline	4	Davenport Central	1
Moline	4	East Moline	1
Moline	2	Rock Island	3
Moline	8	Alleman	0
Moline	3	Davenport West	0
Moline	1	Davenport Central	2
Moline	3	East Moline	0
Moline	2	Rock Island	1
Moline	9	Alleman	0

Quad-City Meet . . . . 1st place

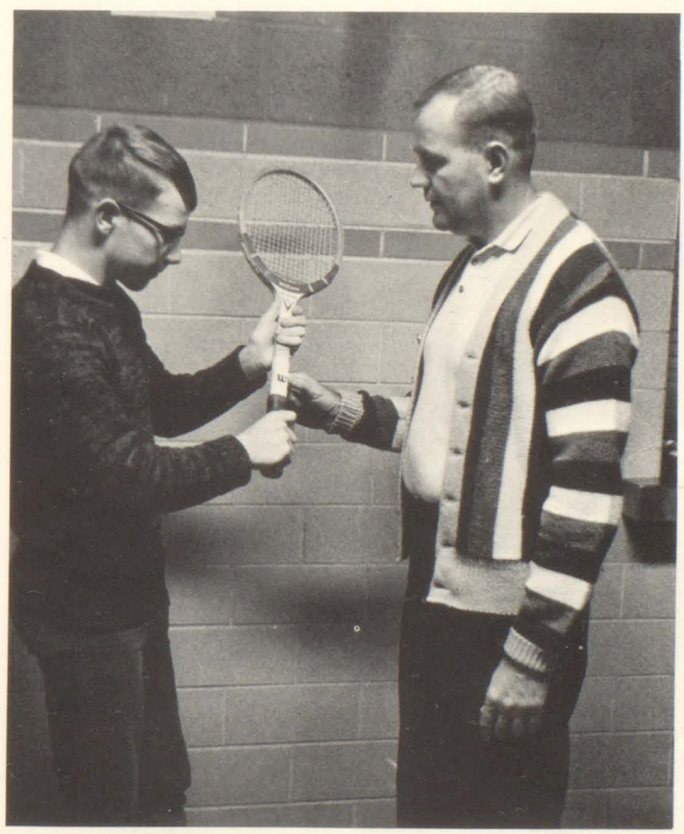

Promising sophomore Bob Strawn receives some pre-practice instruction on his forearm grip from coach Joe Ruberg.

Members of this year's golf team are FRONT ROW: Craig Franque, Alan Case, George VanVooren, Ross Blackburn, LeRoy Gordon, and Bill Warfield. BACK ROW: John Roman, David Greene, Lon Richey, Dave Koos, and Barry Bartlett.

Coach Dye's Linksters Successfully Finish Season

"FORE! . . . five, six, seven . . ."

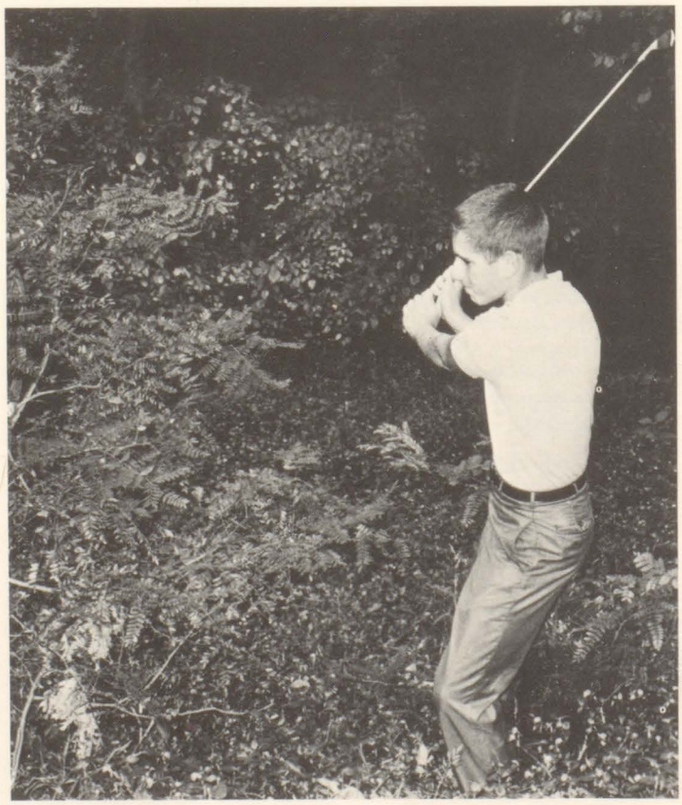

Jack Dye's experienced group of linksters once again proved that hard work plus intense concentration pay off. Last summer, the team practiced two times a day; but when school started, they began practicing for two to three hours after school. After developing their form and ball control to a high degree, the team was ready for its fall competition.

Returning seniors Barry Bartlett, Bill Warfield, Rick Countryman, Lon Richey, and Dave Koos led the team to a hard-earned victory in the Quad-City Fall Golf Championship. A total of five matches were played, with each squad keeping a running total to determine the final standings. Individual honors went to Bill Warfield, who captured the medalist title by shooting a record 182.

Members of this year's winning intramural basketball team are FRONT ROW: M. Verfaille, T. Houldsworth, P. Hansen. BACK: ROW: G. Isaacson, J. Anderson, J. Chapman, D. Jeffries.

Intramurals Encourage Student Athletic Participation

This year, flag football and basketball provided opportunities for boys to participate in athletics without going through the time-consuming, demanding workouts of our regular teams. Mr. Fritz Boom and Mr. Tracy Woods guided the various groups throughout the year.

Activity began with flag football. To reduce the possibility of tie games, a new scoring system was introduced. A pass caught in the end zone was worth eight points, while a straight run and a run on a pass play were worth six and seven points, respectively. In the championship playoff with the Scrubs, the Unholy Nine (composed of Rick Almanza, Mark Babcock, Steve Babcock, Don Bartell, Fred Briesch, Bill Burns, Jim Carpenter, Ralph Cook, Dave Lopez, Jim McCarthy. Chris Mitchell, Wes Mitchell, Steve Richie, and Tim Smith) were victorious, 21-14.

Because of the number of interested students, intramural basketball had to be divided into three leagues, one for each class. In the sophomore league, Rick Henriksen's and Rick Bacus's teams battled to the wire, with Henriksen's team emerging victorious in the playoff, 52-49.

The junor division playoff game saw a heated contest between the squads headed by Gene McCubbin and Bruce Christensen, with McCubbin's team winning the title, 52-51. No playoff was needed in the senior league, as Ivan Streit's team finished the season with a 5-0 record. Second place honors went to Al Buchanan's team, which compiled a 3-2 record.

Herb Thompson Named "Coach of the Year";

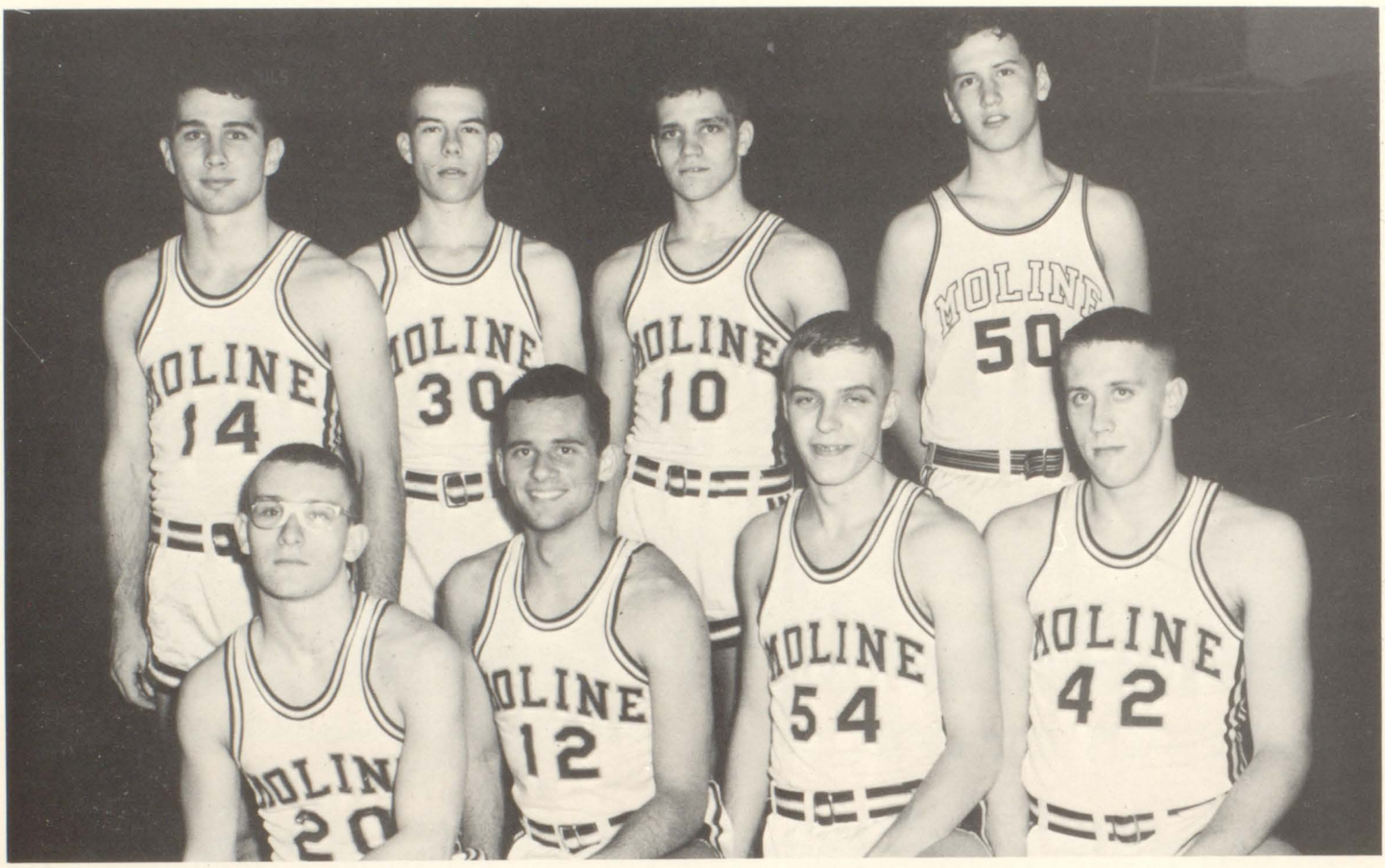

FRONT ROW: C. Munn, S. Davis (captain), T. Ahlstrand, R. DeBacker. BACK ROW: J. Hall, T. Carlson, J. Ferry, D. Boyles.

As the tense moments of the game come and pass, first concern and then joy are seen on the faces of Coach Herb Thompson and varsity cheerleader Rita Marsell.

Elite Eight Cagers Earn Exciting Champaign Trip

FRONT ROW: S. Kuberski, D. Price, G. Smithers, P. Myers, T. Gramkow. ROW 2: B. Hall, D. Carlson, M. Creen, J. Boxman.

In his first year at Moline, Coach Herb Thompson, assisted by Mr. Jack Dye, guided his experienced team to a 22-2 record for regular season play. Records fell throughout the season and team members gradually gained state-wide recognition as they routed every team in the Mississippi Valley.

Individual honors went to Steve Kuberski who broke the MVC scoring record and was selected for the honorary All Quad-Cities, All Conference, and All State teams. Geoff Smithers was named a member of the All Quad-Cities and All Conference teams, while Don Price was also selected for the All Quad-Cities team.

With an emphasis on physical conditioning, the squad began its season with rugged calisthenics. This conditioning became important later in the year when the Maroons had to play several games a week during the various stages of the state tournament.

By the time the regular season was over, the cagers were not only the first team to go undefeated within the Quad-Cities, but they were also the first varsity team to go undefeated in the Mississippi Valley Conference. In addition, the team received an eleventh place rating in the State standings.

"On to State Moline" became the only thing on 2300 students' minds as the Maroons swept through the Regional, Sectional, and Super-Sectional tournaments, defeating teams from Riverdale, Alleman, Rock Island, Prophetstown, Kewanee, and Freeport. For the first time in eight years, Moline was among the Elite Eight, or one of the top eight teams in the state.

Friday, March 19th brought about the close of a brilliant season. The Maroons were defeated by Marshall of Chicago after a hard-fought contest that ended with a heartbreaking score of 72-75. Steve Kuberski once again led the Maroon effort, sinking 34 points. His performance enabled him to join other top players in the State on several honorary All-Tournament teams.

Following and surpassing the example set by the varsity, the sophomore cagers finished their season with a 21-0 record. Under the direction of Mr. Bill Bishop, the sophs gained recognition by completing the best basketball record in the history of the school.

Jack DeVilder was the leading scorer on the team, compiling 290 points, while rebounding was taken care of by Mike Kuberski. Another mainstay was Scott Brooks who was second in scoring and rebounding.

Spirited Maroons Undefeated in Valley Conference; "Big Steve" Kuberski Smashes Scoring Record,

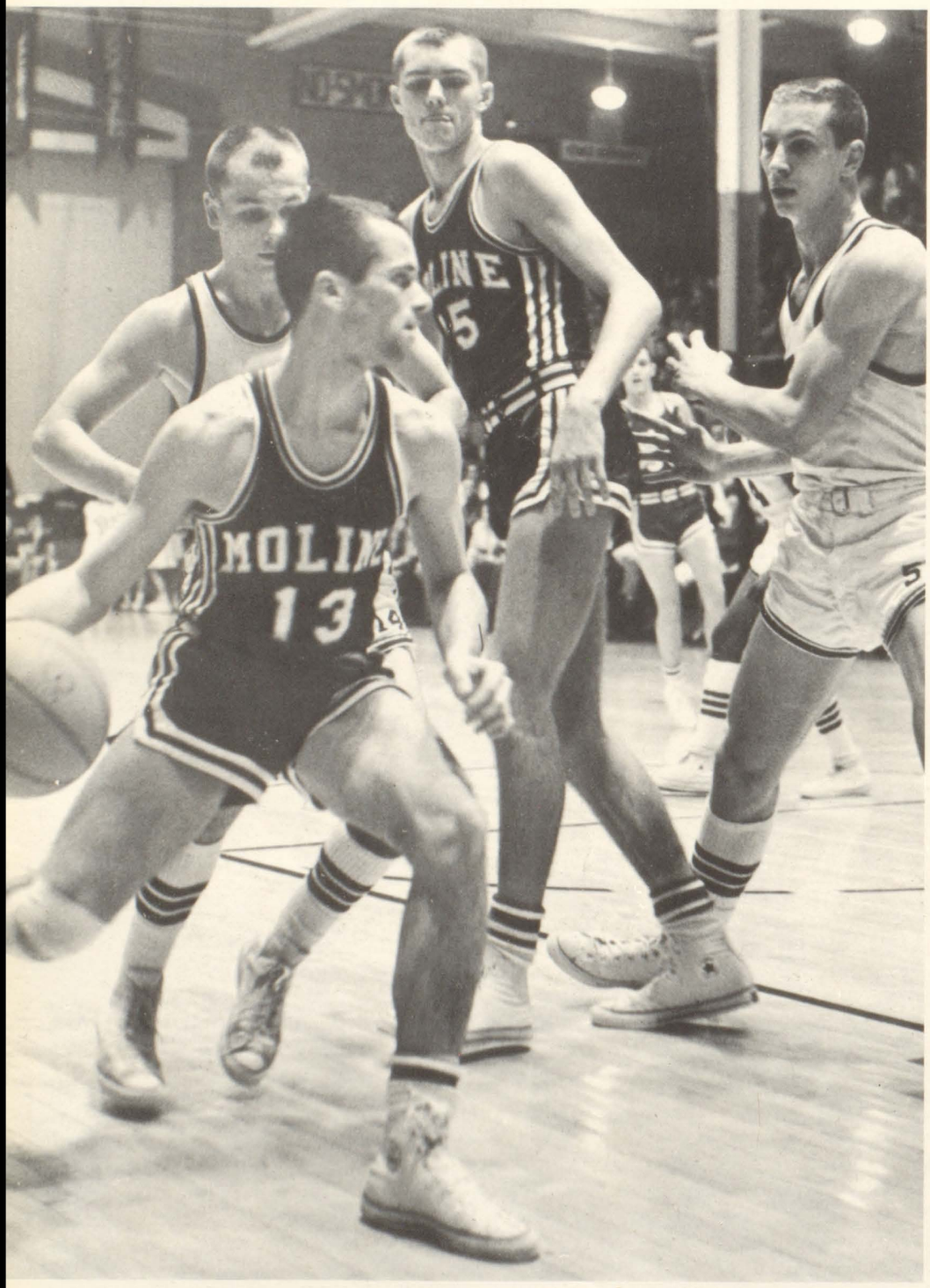

Captain Scott Davis maneuvers to feed high-scoring center Steve Kuberski during a hectic fourth quarter.

Basketball Results

Moline	67	Rockford East	49
Moline	81	Clinton	58
Moline	66	Davenport West	52
Moline	66	Davenport Central	46
Moline	62	Rock Island	61
Moline	84	Dubuque	54
Moline	70	Iowa City	51
Moline	72	East Moline	58
Moline	69	Washington	63
Moline	59	Davenport Central	56
Moline	69	Dunbar	46
Moline	57	Clinton	48
Moline	59	Alleman	45
Moline	67	Rock Island	65
Moline	81	Jefferson	61
Moline	62	Galesburg	73
Moline	70	Dubuque	57
Moline	62	Davenport West	53
Moline	69	East Moline	55
Moline	90	Washington	60
Moline	63	Proviso East	79
Regional			
Moline	52	Riverdale	20
Moline	57	Alleman	51
Moline	53	Rock Island	43
Sectional			
Moline	94	Prophetstown	68
Moline	109	Kewanee	65
Super Sectional			
Moline	67	Freeport	47
State			
Moline	72	Marshall	75

End Season With 25-3 Finishes Year at 749

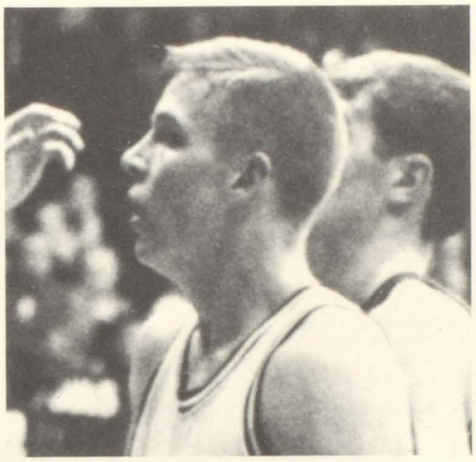

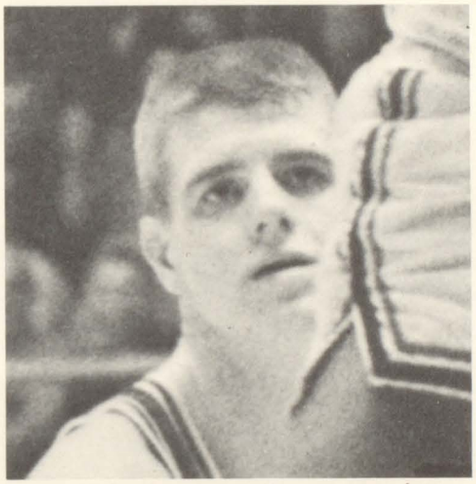

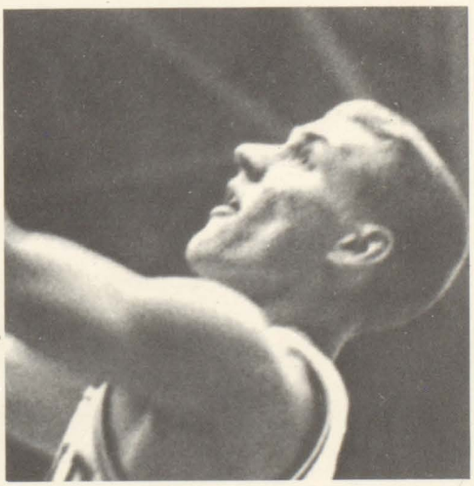

Geoff Smithers utilizes his jumping ability to boost the Maroons to another victory.

B. Swords, M. Kuberski, J. Helgason, D. Simpson, S. Brooks, J. DeVilder, S. Lester, and J. King.

Valley With 21-0 Record

"Whose ball?" is the question as fans wait to see who gets the tip.

Coach Bill Bishop discusses strategy with his weary sophomores during the third overtime of the East Moline game.

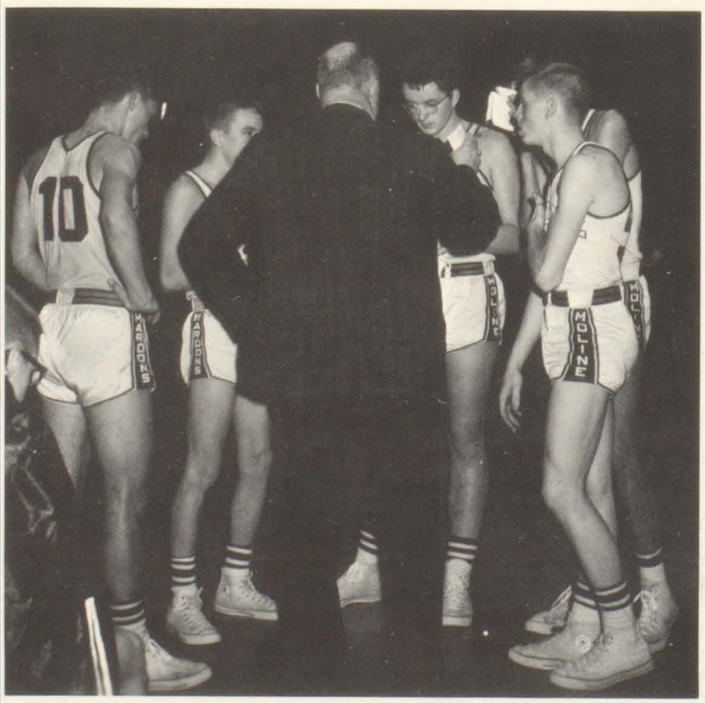

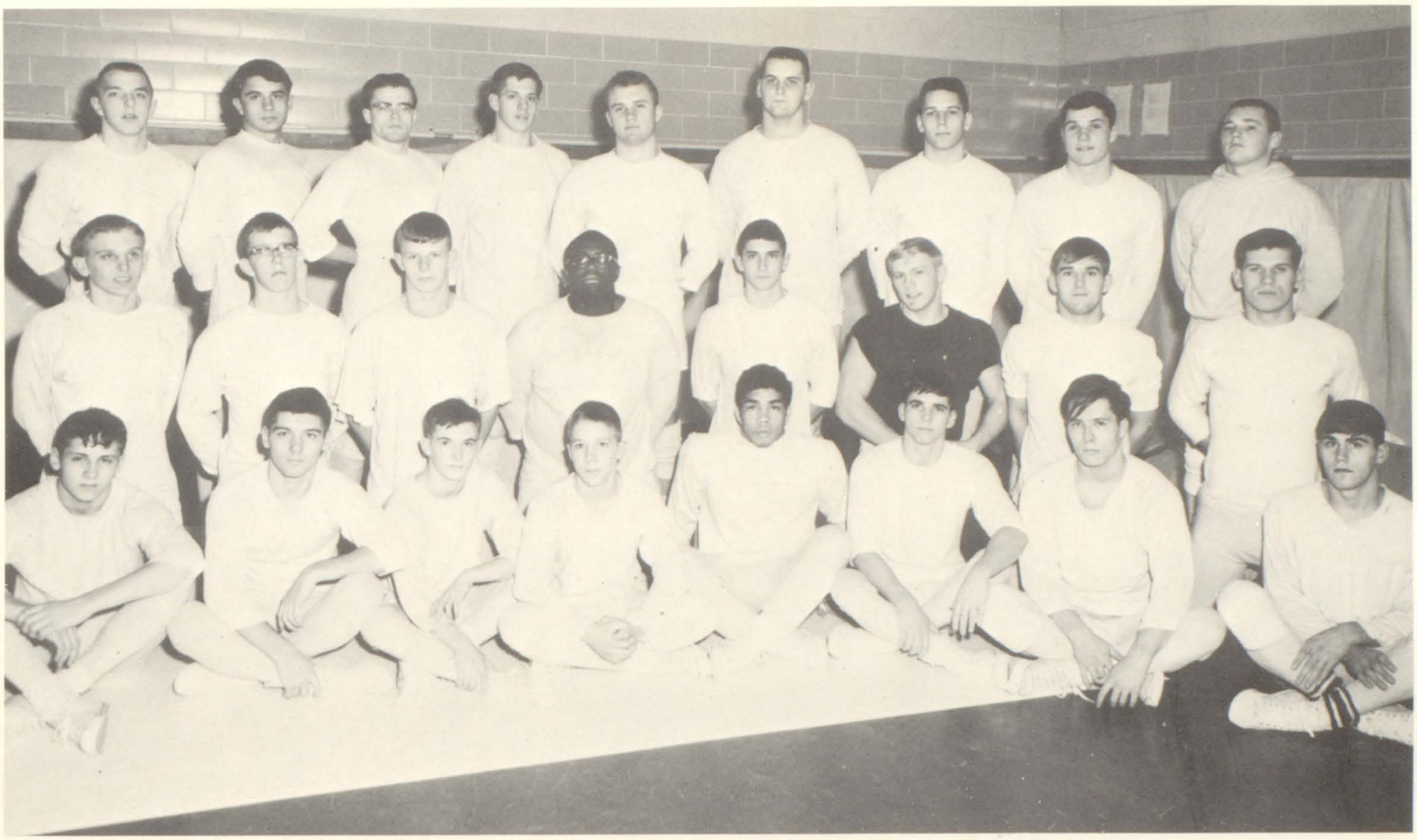

This year's varsity wrestling team include FRONT ROW: M. Garman, B. Gipson, P. Marchant, D. Lindstrom, H. McHenry (captain), T. Larson, D. Fraser, H. Thorndyke. ROW 2: R. Sajban, J. Long, T. Lundeen, E. Carther, B. Young, D. Carnicle, S. Gerard, B. Gipson. BACK ROW: R. Olson, A. Willey, A. Gordon, B. Callaway, P. Johnson, R. Roels, M. Vavrus, B. Harter, J. Wignall. Not present for the picture were D. Jones, B. Soukup, and M. Babcock.

Herman McHenry Captures Third at State Meet

In early October, wrestling candidates from all three grades began a program of calisthenics and running drills in preparation for their '64-65 season. A few weeks later, the squad began a series of practice bouts that helped to divide them into various classifications.

Returning lettermen Don Carnicle, Steve Gerard, Bill Gipson, Tom Lundeen, Herman McHenry, Bob Gipson, and Ron Roels formed the nucleus of the team and led it to a 7-7-1 dual meet record.

The grapplers successfully began their season with a victory at the Moline Quadrangular Meet, beating teams from East Moline, Rock Island, and Alleman. The team then passed through a string of dual meets, dropping three and winning two, before competing in the tough Waukegan Invitational. Ten dual meets followed in which the matmen gained skill and experience for the upcoming State Tournament. The District Meet turned out to be the closest contest for the squad as they were edged out of first place by Rock Island, 102-103. The sectional championship saw a fourth place for the Maroons, ending any hope for top team honors in State competition. But team captain Herman McHenry put the team on the score board by finishing third in the State, extending his personal record to 26-4-0.

In junior varsity action, Randy Olson and Dave Jones tied for high-scoring honors with 7-1-1 records. Their efforts led the way to a 7-3 record for the "B" team.

Sophomore Mark Babcock was the top man on the tenth grade squad, with a 11-0-0 total. The sophomores compiled a 9-2 season record, being defeated by Washington and Alleman.

Coach Joe Vavrus gives words of encouragement to his matmen.

Coach Vavrus Guides Mighty Grappling Squad Throughout Action Packed '65 Schedule

"You take the high road, and I'll take . . ."

Captain Herman McHenry receives congratulations from Mr. Ziebell and Principal Stanley Smith.

Hard work brought victory to the Maroons.

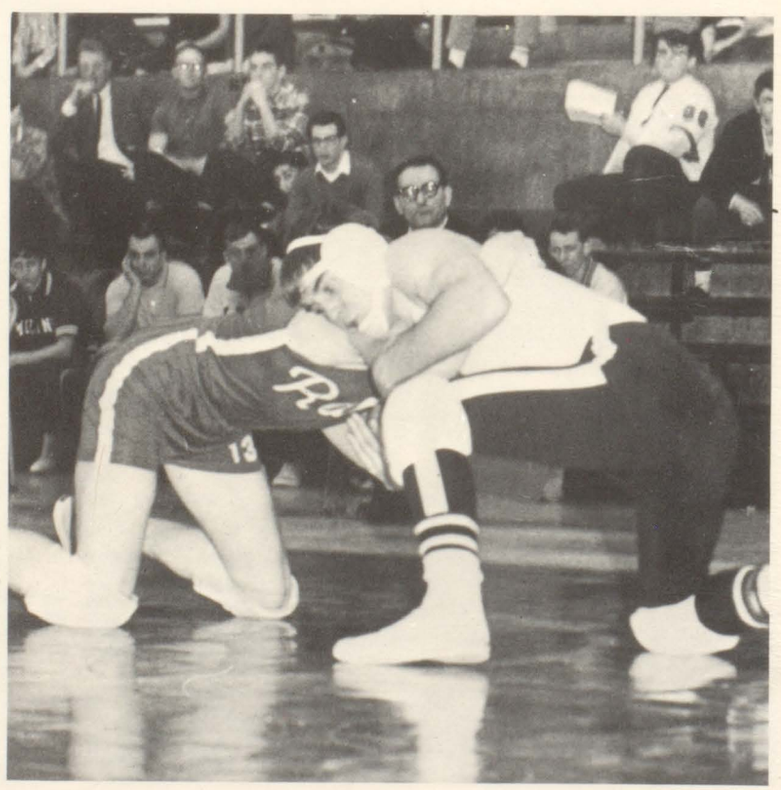

WRESTLING RESULTS

Moline Quadrangular 1st			
Moline	19	Dubuque	27
Moline	28	Dixon	12
Moline	5	Davenport Central	37
Moline	33	Savanna	11
Moline	11	Iowa City	21
Waukegan Invitational 6th			
Moline	17	Washington	26
Moline	20	Peoria Richwoods	22
Moline	23	Clinton	20
Moline	31	Galesburg	11
Moline	15	Davenport West	23
Moline	30	Sterling	17
Moline	26	East Moline	12
Moline	21	Rock Island	21
Moline	24	Alleman	15
Moline	5	Jefferson	32

Strong Sophomore Squad Meets Stiff Competition

Members of this year's sophomore wrestling team are FRONT ROW: M. Howard, R. Matson, J. Pyles, D. Raker, J. Reig, L. Moeller. ROW 2: H. McHenry, D. Raaen, J. Andrews, K. Jones, C. James, G. Teague, J. Ege. BACK ROW: Coach D. Lopez, B. Burns, B. Easter, T. Tindle, D. Hancock, T. Krulik, M. Johnson, R. Pearce, Coach T. Woods. Not present for the picture were H. DeVrieze, B. Hess, and R. Puebla.

Teammates watch with rapt attention during one of the matches.

Tense concentration shows on the face of each wrestler.

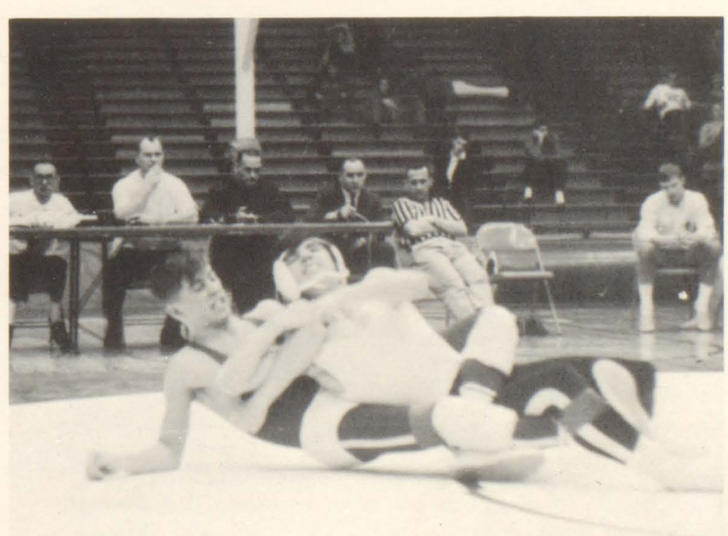

Four School Standards Rewritten by Tankmen

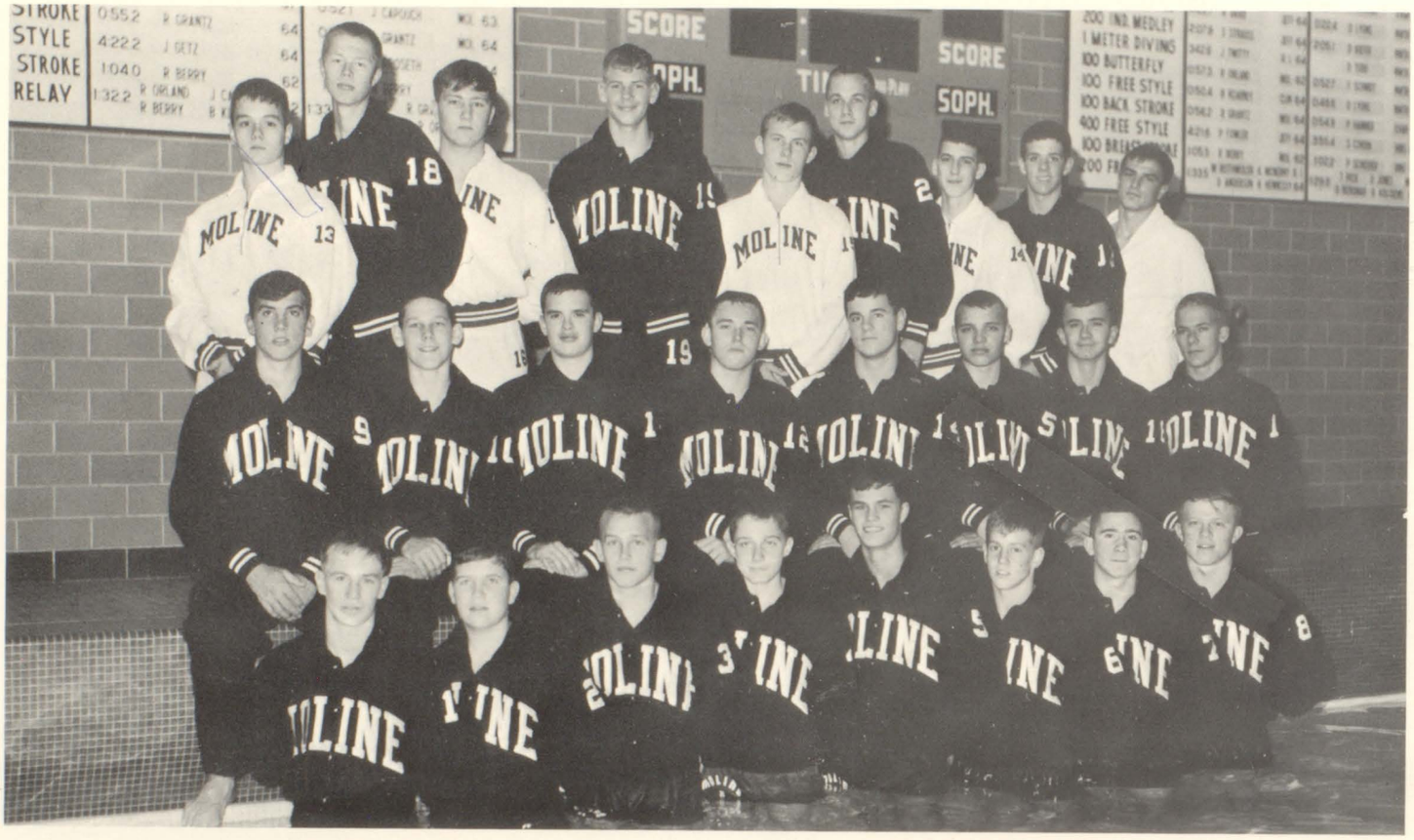

Members of this year's varsity swimming team are FRONT ROW: T. Holuba, C. Anderson, A. Green, O. Ellis, K. Breecher, G. Miller, B. Wood, J. Hoff. ROW 2: D. Lyons, B. Ziebell, J. Huston, C. Porter, M. Fredrickson, T. Lawless, R. Diehl, D. Anderson. BACK ROW: M. Gates, M. Brunstrom, M. Leaf, B. Odell, J. Prouty, D. Peterson, J. Schneck, J. DeVos, T. Bubon.

"Final results do not always indicate what a team has accomplished during its season," said Head Coach Gary Morris at the annual team banquet. "Many races, and therefore meets, were lost by a few tenths of a second."

In what was termed a building year for the tankmen, several highpoints occured. Sophomore Hunt Harris broke a school record in the fifty yard kick, completing the distance in 31.5 seconds. Seniors John Hoff and Jim Huston rewrote three other records, Hoff with a 25.6 split for the butterfly leg of a medley relay, and Huston in the two and four hundred yard freestyle events, posting a 1:58.4 and a 4:20.9, respectively.

The purchasing of an oversized, poolside clock enabled the team members to accurately gauge their performances during workouts. Also new this year were maroon fleece sweat clothes which added to the comfort of the team throughout its active season.

The underclassmen teams, junior varsity and sophomore, worked hard throughout the year in preparation for next year's competition. While these two squads failed to compile impressive records, many individuals improved themselves extensively.

At this year's awards banquet, fifty-three team members, their parents and several members of the school board saw the awarding of fourteen major and twenty-one minor letters. John Hoff and Doug Peterson were selected honorary co-captains and Jim Huston was recognized as the most valuable member of the '65 team. The title of "Most Improved" went to junior Bob Ziebell for his vast improvement over his last year's performance.

"The coaching staff has done its best; the rest is up to you."

PAGE

MISSING

PAGE

MISSING

Members of this year's varsity team are FRONT ROW: T. Allen, D. Carnicle, T. Jamieson, D. Jones, C. Andersen, I. Streit, G. Lumpkin, T. Whalen, B. Fraser, and M. Schaubroeck. ROW 2: R. Lord, B. Christensen, S. Ritchie, J. Quick, B. Weaver, D. Galbraith, M. Shipley, C. Jensen, and J. Black. BACK ROW: G. Corey, J. Ries, D. Coopman, J. Schnickle, A. Buchanan, S. Acord, B. Carius, and E. Carther.

Endless Rugged Workouts Put Team in Shape

"That's very funny, Barr, but it'll cost you a dime."

Aided by a strong group of returning regulars, Coach Gene Shipley's well-conditioned track team began its season by competing in the rugged Mississippi Valley Indoor Meet, held at Iowa City. The Maroons then progressed through a run of grueling meets en route to the State Championships at Champaign.

Bright spots in the field events were high jumper Geoff Smithers and shot putter Al Buchanan, Jim Black (discus), Scott Davis, Tom Ahlstrand, Jack Ries, and Tom Case (pole vault).

Distance events were handled by senior veterans Jerry Barr, Larry Gusman, Ivan Streit, and junior Mike Waters. Sprinters Jeff Hall, Tim Whalen, John Hoff, and Steve Ritchie vied for top honors while Dave Galbraith and Garren Lumpkin successfully competed in the hurdles.

Maroon distance men spent many hours training at Prospect Park.

Also members of this year's varsity squad are FRONT ROW: J. Cameron, H. McHenry, J. Hall, J. Seaman, M. Waters. ROW 2: S. Davis, J. Pieper, C. Amundsen, B. Glendon, J. Ferry. BACK ROW: J. Hoff, G. Smithers, G. Clearman, H. McHenry, D. Roman.

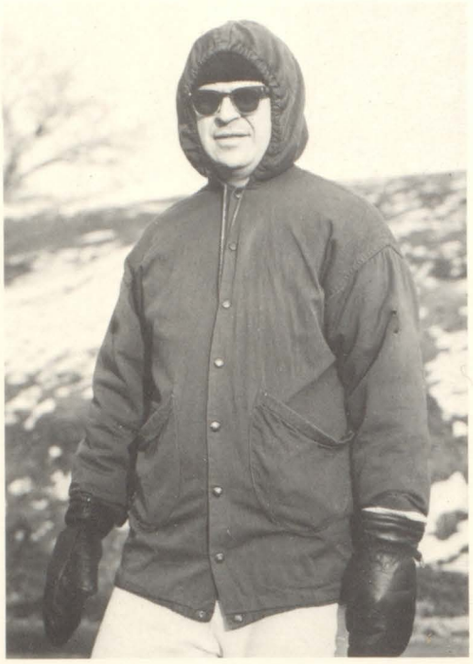

Modeling the latest in winter sportswear, Coach Robert Brooks surveys his present squad.

Cindermen Find That Coach Shipley's Workouts

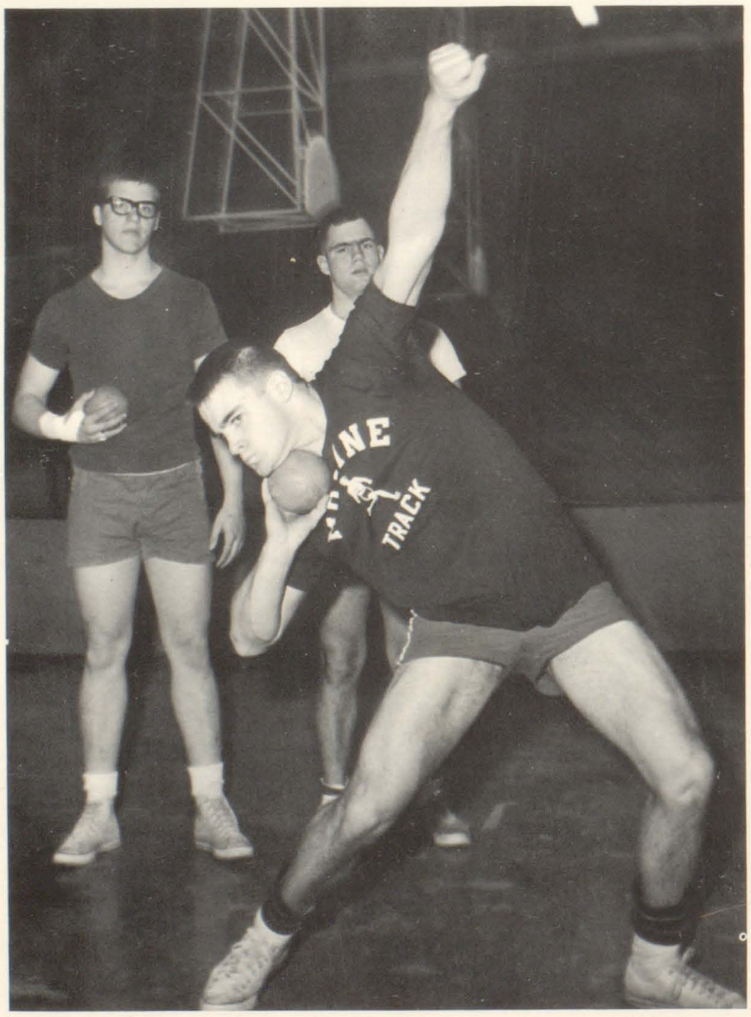

Aspiring shot-putters observe the fine form of senior Al Buchanan during an early season workout in Wharton Field House.

Never-ending bench presses were a part of every weight man's workout.

Members of this year's sophomore team are FRONT ROW: L. Benton, D. Sivertsen, K. Larvenz, S. Tagtmeier, T. Dalton. ROW 2: R. Miller, R. Bacus, M. McNeill, R. Verfaille, B. Purse, D. Green, B. Sanderson, D. Barr. BACK ROW: S. Myers, K. Swanson, N. Gilchrise, H. Rieck, D. Falk, B. Easter, F. DePooter.

Bring Area Recognition, Honor

Despite an unusually long winter, the cindermen began practicing in early March.

Performing the managerial duties this year were FRONT ROW: R. DeRue, L. Larson, T. Norlen. BACK ROW: D. Grafton, L. Fuhr.

With a last bit of concentrated effort, Jim Black slips a disc.

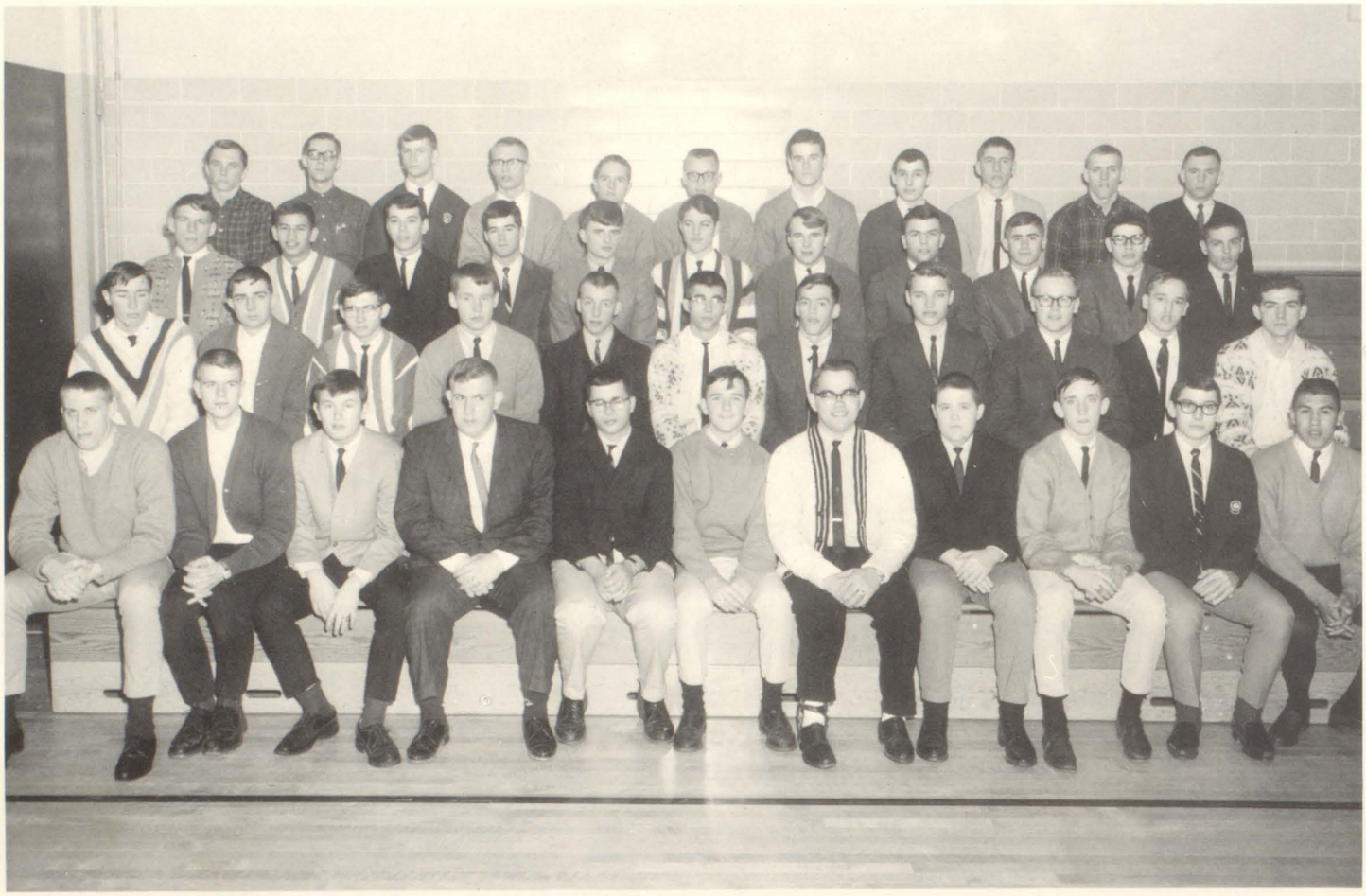

FRONT ROW: R. Debacker, D. Price, M. Johnson, J. Swanson, J. Bjerkan, M. McDermit, H. Westerdahl, R. Case, M. Jones, D. Lodico, M. Garcia. ROW 2: L. White, T. Frederickson, G. Lamb, D. Carlson, J. Bosman, S. McIntire, L. Newberg, T. Lawless, B. Spain, G. Abert, T. Parks. ROW 3: D. Philliponis, C. Martel, J. Weime, M. Best, P. Brady, G. Osborne, M. Bisby, S. DeCoster, B. Parker, M. Mulligan, B. Surandos. BACK ROW: T. Allen, M. Ward, J. Anderson, T. Anderson, L. Nicholson, M. Veberg, M. Fredrickson, D. Lodico, M. Heald, T. Gramkow, E. Nicholson.

Seniors Form Nucleus of Hard-Working Team Throughout Season Of Exciting Games

"Keep your eye on the ball," thinks Jack Weime as he perfects his bunting skill on the MHS practice field. Bunting was used throughout the season to maneuver players into scoring positions.

Under the direction of Mr. Bill Baltzell, the Maroon diamond men once again provided stiff competition for area teams.

Last year's regulars Rory DeBacker, Steve DeCoster, Tom Anderson, Jerry Anderson, and Mike Ward made up this year's pitching staff, while Mike Fredrickson, Ed Nicholson, and Mike Veberg were on the receiving end. Veterans Mike Johnson, third base; Bruce Barker, second base; and Jack Weime, shortstop, successfully handled their positions, and Lance Nicholson, Bob Spain, and Steve McIntire competed for the first base slot throughout the year. Mike Best, Don Price, and Tom Gramkow led in the outfield, but were constantly challenged for their positions by Lowell White and Bill Serandos.

The Maroons began their busy season on May 10 and completed it on June 3-4 at the State finals.

Coach Bill Baltzell surveys his top-notch hardball team.

First baseman and baserunner anxiously prepare to respond to a full-count pitch.

Grueling Practices Result In Smoothly - Operating Squad of Diamond men

Pre-season inter-team competition prepared the squad for the important conference games.

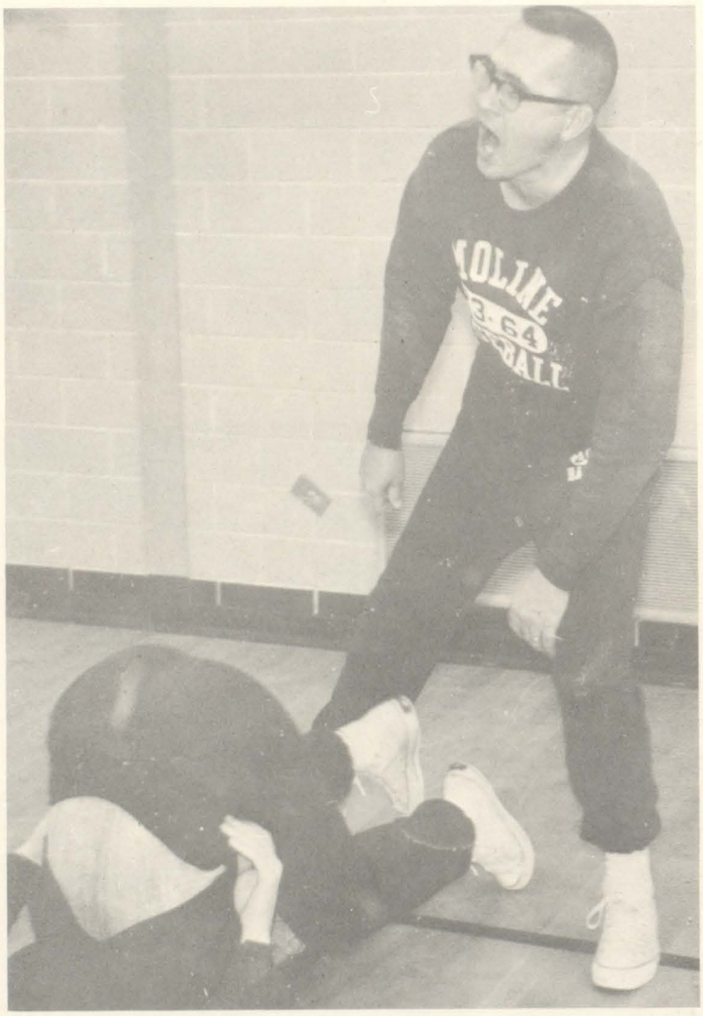

"Uuuuuup . . . one!!!" yells Assistant Coach Bill Best during warm-up calisthenics.

Pitching ace Rory Debacker puts some polish on his style.

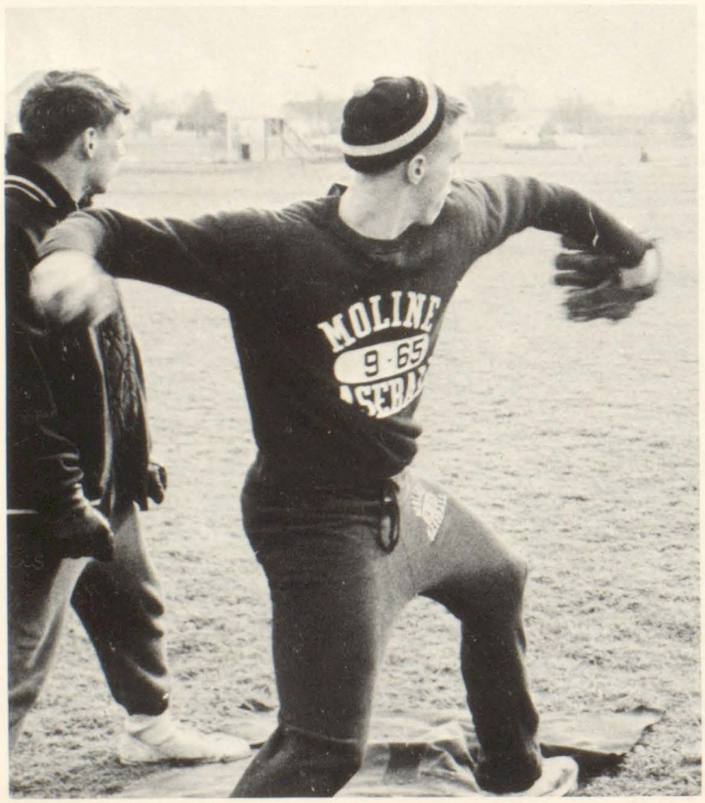

Book Index

Administration ... 10
"Bad Seed" ... 176
Baseball ... 206
Basketball ... 192
Camera ... 127
Cheerleaders ... 180
Choirs ... 172
Contemporairs ... 165
Cross Country ... 187
Dance Band ... 175
Debate Team ... 154
Distributive Education ... 157
Faculty ... 12
Fine Arts Award Winners ... 176
Football ... 182
Forensics ... 155
French Club ... 146
Future Nurses ... 150
Future Teachers ... 126
German Club ... 148
Girls' Athletic Association ... 128
Golf ... 190
Home Economics Club ... 156
Homecoming ... 112
Imp ... 136
Intramurals ... 191
Jets Club ... 156
Junior Classical League ... 158
Juniors ... 82
Key Club ... 118
Lettermen's Club ... 120
Library Club ... 127
Line O' Type ... 138
Literary Awards ... 135
Literary Board ... 137
"M" ... 140
Madrigals ... 173
"A Midsummer Night's Dream" ... 162
"The Mouse That Roared" ... 171
"My Fair Lady" ... 168
National Honor Society ... 134
Nereids ... 133
Orchestra ... 174
Pep Club ... 142
Red Cross Club ... 159
Rifle Club ... 153
Scholastic Honors Group ... 111
Senior Awards ... 110
Seniors ... 28
Sophomores ... 94
Spanish Club ... 148
Stage Crew ... 177
Student Congress ... 116
Swimming ... 197
Tennis ... 188
Thespians ... 176
Wrestling ... 200
Y-Teens ... 122

Faculty Index

Adams, John B.A. 14,136,141
Adams, Lela B.S., M.S. 10,22
Adkins, Donald B.A., M.A. 22
Andeen, Constance A.B. 20
Andersen, Helen B.A., M.A. 11,16,28
Anderson, Bruce B.A. 20,44
Baltzell, William B.S., M.S. 22
Becker, Mary Ann A.B. 16
Beckman, Delores B.A. 14
Best, Bill B.S. 24
Bishop, William B.Ed., M.A. 22,196
Boom, Fritz B.A., M.A. 18,28,182
Bradley, James Ph.B., M.Ed. 14
Brasmer, Ray B.S., M.S. 10,22
Briley, Doris B.A. 14
Brodd, Sharon A.B. 24,128
Brooks, Judy B.S., M.S. 24
Brooks, Robert B.S., M.S. 24,182
Brown, Jack B.A. 18,44
Carlson, Jean B.S. 24,128
Carson, Opal B.Ed., M.A. 14
Case, Cullen B.Ed. 16
Coder, Jack B.A., M.A. 11,16,28
Coin, Carol B.A., M.Ed. 11,24,28
Collins, Richard B.A. 186
Conelly, Carol B.Ed., M.A. 20
Curry, Kathleen B.S. 12,14,127
Day, Gladys B.A., M.Ed. 20
Devinney, Roy A.B., M.A. 16
Diehl, Donald B.B.A. 20
DiIulio, Louis B.M.E., M.M.E. 22,167
Dodd, George B.S. 18,94
Dye, Jack A.B. 16,17
Ekdahl, Marilyn B.A. 20
Ellison, Jennie A.B., M.A. 14
Funk, Judith B.A. 14
Funk, Kenneth B.S. 24,182,184
Galley, Cyrus B.S., M.S. 22,156
Garst, Barbara B.A., M.A. 14,28,136,137
Gehring, Helen M.A. 20,157
Griffin, Margaret B.A. 20
Griffith, Harold A.B., M.A. 11,14
Goar, Darrell B.A., E.Ed. 18,19
Hagberg, Milton A.B., M.S. 18
Hardin, Carol B.Ed. 24
Harkey, Orville A.B., M.A.T.M. 18
Hartman, Ruth Ann A.B. 18,128
Henss, Geneva R.N., P.H.N., B.S. 22,115,152
Hobbs, Gary A.B. 14
Holm, Paul B.S. 18,19
Hulse, Delores B.S. 18
Hyink, Clifton B.S. 22,226
Hyink, Dorothea B.S. 21
Johnson, Frances B.A. 16
Johnson, Loretta B.S. 22,23
Jones, Vivian B.A., M.Ed. 18
Klier, William B.A. 24
Kotez, Alma B.S. 21
Larkin, Dorothy B.A. 14
Laws, Charles B.S., M.Ed. 16,182
Lee, Billie A.B. 21
Leimkuehler, Frances A.B., M.S. 24,128
Lemon, Edward A.B., M.S. 18,115
Leonard, Warren B.S., M.S. 22
Lewis, Richard B.A., M.A. 18,182
Lopez, Richard B.S. 199
Manus, George B.Ed., M.A. 16
Manus, Helen B.S. 23
Marsell, Mark B.S. 23
McGaughy, Irene A.B., M.S. 12,15
McMinn, Ralph B.Ed., M.A. 11,15
Meyers, Judy B.S. 128
Miller, Jack B.A. 16
Mitchell, Edward B.Ed., M.Ed. 21
Moeller, Don B.F.A., M.F.A. 23,177
Moffitt, Virginia B.A. 15
Moore, Robert B.A. 16
Morris, Gary B.S. 24,200
Neumann, Barbara B.A., M.A. 15
Newquist, Dawn B.A. 19
Oellerman, Charles B.S., M.A. 23,182,201
Owens, Iva B.A. 23
Partridge, James B.S., M.S. 23,172
Partridge, Marjorie B.A., M.A. 23
Perry, Thyra B.A., M.A. 16,17
Piehl, Helen B.A. 20,21
Ramirez, Mario B.A. 21
Reakes, John B.Ed., M.A. 19
Riecke, Shirley A.A., B.A. 13,15
Roseberg, Betty A.B., M.A. 15
Roush, DeWayne B.S. 15,177
Ruberg, Joe B.A. 21,189,201
Schaff, Jay B.S., M.S. 11
Schnowske, Frieda B.A., M.S. 11,21
Shawgo, Lucy B.A., M.A. 15,136,137,154
Shinneman, Phylita B.S., M.S. 15
Shipley, Gene B.A. 13,17,147
Sinclair, Laverne A.B., M.Ed. 19,94
Smith, Stanley B.A., M.A., M.Ed. 11,12,198
Snodgrass, Diane A.B. 21,94
Spencer, Ruth A.B., M.S. 3,13,19
Starkey, Willard B.S., M.M., Ph.D. 17
Steckel, Mary B.A. 17
Steffen, Esther B.S., M.A. 21
Stevens, Al B.A., M.Ed. 11,17
Stotlar, Emily B.S., M.S. 11,17
Thompson, Herbert B.A., M.A. 17,192
Vavrus, Joseph B.Ed., M.A. 24,197
Wasson, Joe B.A., M.Ed. 19
Wegener, Merle B.S., M.S. 13,23,166
Wells, Kermit B.S. 23
Wiese, Judy B.S. 24
Williams, Keith B.S. 21
Willits, Frank B.Ed., M.S. 23,118
Woods, Stan B.S. 21
Woods, Tracy B.A., M.A. 21,199
Youngdahl, Mary B.A. 15,136,138
Zenor, Clifford B.S. 23
Ziebell, Norman B.S., M.Ed. 11,198
Ziegler, Karen A.B. 15

Student Index

A

Abert, Thomas 84
Ackley, Bill 91
Acord, Steve 29,112,118,121,151 172,183,203
Adams, Daniel 95,202
Adams, Jim 96
Adams, Linda 86
Adams, Madeline 106
Adams, Robert 96
Ahlstrand, Tom 29,72,192
Ainsworth, Louis 28,29,148,149
Alexander, Mary 85
Allardyce, Shayla 105,146
Allen, Greg 95
Allen, Jeffery 105
Allen, Jeff E. 83,173
Allen, Jerry 95
Allen, Mike 104
Allen, Kathleen 104
Allen, Terry D. 86,203
Allen, Terry W. 85
Allison, Greg 29,91,111,112,134,135, 138,172,193
Allison, Herb 103
Allison, Vicki 87
Almanza, Rick 29
Amundson, Craig 101,143,196,204
Anderberg, Bona 90
Anderberg, Michael 107
Anders, Cheryl 29
Anderson, Ava 95
Anderson, Carole 29,126,144
Anderson, Carolyn 29,79
Anderson, Cheryl 29,110,111,112, 113,116,122,134,135,140,172,173
Anderson, Craig 84,118,203,240
Anderson, Curt 29,112,118,119,120, 173,200
Anderson, Dean 84,85,200
Anderson, Debbie J. 99
Anderson, Debbie S. 98,144,167
Anderson, Douglas 93,138
Anderson, Earnest 29
Anderson, Fred 95
Anderson, Gene 84
Anderson, Gene 105,186
Anderson, Gerald 29,121,166
Anderson, Greg 29,143
Anderson, JoAnn 104
Anderson, Judy 84
Anderson, Julie 95
Anderson, Karen 89
Anderson, Kenneth 29
Anderson, Madelyn 103
Anderson, Marsha 91,144,147
Anderson, Nancy 96
Anderson, Norman 29,157
Anderson, Pat 30,172,176,224
Anderson, Phillip 104
Anderson, Robert 30,157
Anderson, Roy 83
Anderson, Sharon 30,151
Anderson, Terry 97
Anderson, Tom 30,121
Andrews, Jerry 95,186,199
Appleby, Dennis 92
Appleby, Sharon 104
Archer, Gary 89
Armel, Mary 102
Arnell, Steve 30
Arnett, Deborah 86
Arrington, Christine 106
Asplund, Danielle 103
Aswege, Claudia 97, 146
Aten, Susan 88
Atkins, Rose 30
Ausmus, Darwin 83
Ausmus, Dianna 83
Ayres, Donna 30

B

Babcock, Darrel 83
Babcock, Mark 107
Bach, Curt 30
Bach, Sandy 100
Bacus, Rick 97,186,205
Bacus, Roger 85
Baird, Jim 106,202
Baird, Michael 90
Baker, Duane 85
Baker, John 96
Baker, Sally 83,142
Baker, Susan 103
Baker, Virginia 30
Ballard, Brian 92
Ballou, Steve 103,173,186,202
Balthazor, Cheryl 99
Bambauer, Jerry 106
Bambauer, Sharon 30
Banfield, Myra 30,128,134,134
Banfield, Myrna 92,131,132
Banks, Lester 30
Barber, Daniel 102
Barber, Thomas 91, 158
Barham, Dan 86,167
Barker, Bruce 30,121,193
Barker, Linda 85,124
Barkstrom, John 98,173
Barlett, Loretta 30,173
Barlett, Nola 92
Barnes, Sara 103
Barr, David 101,205
Barr, Jerry 30
Barr, Ron 91,173
Barrett, Virginia 30
Bartell, Donald 30
Bartels, Mike 107,173
Bartlett, Barry 28,30,110,111, 113,117,118,119,120,134,135, 136,138,190
Bates, Joyce 86
Batson, Nancy 30
Baumann, Ed 87
Bealer, Barbara 104
Bean, Melodie 30
Bear, Glenn 105
Beardslee, Linda 31
Beaston, Linda 86
Beatty, Richard 99
Bebber, Gerald 31
Beckman, Barbara 31
Behrens, Robert 31,143,156
Behrens, Tom 107
Behsman, Sharon 31,111,128,129, 134,140,142
Belha, Judith 101
Bell, Finley 106
Belote, Mike 102,186
Bennett, Susan 90,126,142,148
Benton, Lyman 97,186,205
Beresford, Danielle 31
Berg, Darlene 31,125,126,134,142
Bergman, Ronald 31
Bergstrand, Donald 95
Bergstrand, Sandra 97
Bergstrom, David 31
Bergstrom, Rick 31,183
Bergstrom, Tom 95
Bess, Yvonne 90
Bessert, Linda 96
Best, Chris 103, 181
Best, Mike 32
Beverage, Larry 104,173
Bigelow, Phillip 84
Binns, Diana 32,139
Biorn, Lucia 90
Bird, Patricia 100
Birdsell, Dave 97,186,196
Bisbey, Mark 89,151
Biscontine, Steve 32
Bishop, Gayle 32,142,156
Bishop, James 99
Bizarri, James 32
Bjerkan, Jim 32,121,134,151
Bjorndahl, Pat 32
Bjurstron, Debra 32,112,113,146,172, 180,249
Bjurstrom, Leslie 97,173
Bjurstrom, Michael 32
Black, Garry 83
Black, Jackie 104
Black, Jim 32,118,183,203
Black, Terry 87
Black, William 86
Blackburn, Ross 93,138,146,147,190
Blackman, Cindy 106
Blackman, Dianna 87
Blake, Judith 33
Blaser, Donald 33,121,154
Blaser, Eddy 85
Blaser, Mike 33,146
Blaser, Stan 33
Bledsoe, Diane 103
Bledsoe, Judy 33
Bloemsma, Barbara 106
Bloeser, Betty 33,125,151,173,176, 231
Blomquist, John 95,105,117,119, 167,189
Blow, Susan 84,147
Bockewitz, Barbara 86
Boehme, Pamela 96
Boettcher, Larry 85,156
Bohl, Linda 84
Bollaert, Nancy 98,142
Bollaert, Sandy 33,127,142,173
Boland, John 91
Boone, Dennis 33
Boone, Janet 83
Boone, Mike 33,173
Booth, Michael 33
Booton, Debbie 99
Booton, Vicki 34
Borchardt, Debbie 97,167
Borgmier, Linda 89
Borkhart, LeRoy 83
Bos, Suzanne 105,131
Bowers, Sharon 34
Bowling, Carol 101
Bowman, Philip 84
Bowmen, John 100
Bowring, Jim 96
Bowring, Kenneth 86
Boxman, John 91,193
Boyd, Owen 87
Boyd, Shirlee 104
Boyles, Dave 183,192
Braatelien, Elizabeth 100
Braden, Mary 98
Bradley, Cynthia 85
Bradley, Jeanine 91
Brady, Parker 91,151
Braggs, Cheryl 95
Branham, Cheryl 92
Branham, Larry 34
Bratton, Christine 97,167
Bray, Jim 104
Brecht, Karen 34,128,142,173
Bredt, Barbara 34
Breecher, Kent 90,200
Breecher, Tom 34
Breshears, Madelyn 34,142,156
Bresson, Kenny 102
Briesch, Beverly 156
Briggs, Laura 34
Briggs, Noel 107
Brink, Diane 97,105,144,173
Brink, Peggy 34,134,147,166
Broadfoot, Carolyn 103
Broadfoot, Michael 34
Brockman, Sandra 90
Brooks, Brenda 96
Brooks, Scott 17,100,196
Brotherton, Aldeane 107
Brostrom, Jim 34,151
Brotman, Sharon 34
Brown, Barbara 34
Brown, Carl 95
Brown, Carol 34,241
Brown, Dennis 34
Brown, Janet 105
Brown, John 34
Brown, Joyce 87
Brown, Karla 106
Brown, Linda 85,152
Brown, Raymond 106
Brown, Shirley 90
Brown, Steve 92
Brownfield, Arlene 103
Brubaker, Polly 89
Bruce, Michael 78
Bruch, K. Sue 107
Bruneel, Linda 104
Brunner, Kim 16,95,98,166
Brunner, Leo 88,167
Brunstrom, Morgan 34,146167,200
Bubon, Tom 200
Buchanan, Al 34,112,121,152, 154,185,203
Buckrop, Carl 34,130
Buell, Leslie 34
Buell, Sharon 102
Buhle, Dean 35
Bulger, Mary 95
Bullock, Rex 90,154,172
Burfield, Shirley 106
Burgert, Linda 85
Burich, Candy 106,146
Burich, Colleen 84,143,152
Burk, Ed 83
Burk, Shirley 35
Burkland, Bonnie 35,142
Burkland, John 84,143,148
Burnett, Rose 107
Burney, Earl 106
Burnham, Al 25,126,134,159
Burns, Bill 96,199
Bustard, Nancy 83,131,142
Butler, Larry 35
Butler, Sharon 99
Butler, Wayne 104
Buzard, Pat 97,173

C

Caldwell, Richard 96
Callaway, Blair 138,197
Callaway, Arnold 93,172
Callaway, Michael 92
Calzia, Patty 88,166
Cameron, Jon 95,173,204
Camery, William 88
Campbell, Bill 96
Campbell, Janet 35
Campbell, Robert 91
Cannell, Christine 35,151
Cannon, Robert 95
Canterbury, Sue 86
Cantral, Elinor 90,126
Cantral, Ralph 97
Cantrill, Jim 104
Carius, Bill 35,172,173,203
Carius, Kay 87,165
Carle, Audrey 103
Carlson, Chris 105,181
Carlson, Christy 83,146,224
Carlson, Dave 91,193
Carlson, Deanna 91
Carlson, Ellen 35,156
Carlson, Janice 35,113,133,134,141, 142,148
Calson, Joyce 36,111,134,136,142, 148,149,150

Carlson, Kathleen 106
Carlson, Ken 91,192
Carlson, Patricia 85,167
Carlson, Sharlene 93,126,130,134,138, 142,172,173
Carlson, Steve 104
Carlson, Terry 192
Carlstrom, Gregg 95,173
Carmichael, Garry 84
Carnicle, Bob 103
Carnicle, Don 36,183,197,203
Carnicle, Linda 90
Carpenter, Jim 36
Carpenter, Steve 86,183
Carpentier, Mark 104
Carr, Margaret 90
Carroll, Bill 92
Carson, Suzie 36,151
Carss, Vicki 36,165
Carter, Nancy 98,106
Carter, Pat 86
Carther, Eddie 88,183,197,203
Case, Alan 84
Case, Roger 98
Casillas, Rebecca 36
Cason, Joy 36
Casper, Terry 95
Castle, Gary 88
Cerra, Lynn 106
Chadwick, Bruce 106
Chakavich, Ronnie 87,154
Chapman, Edmund 36,167
Chapman, Jon 36,118
Chapman, Sandra 101
Charter, Vivian 36
Charvat, Jeff 96,186
Chase, Steve 36
Cheek, Judy 97
Chelstrom, Ruth 89
Cholewinski, Ralph 36,120,151,183
Christ, Dean 100,177
Christensen, Bruce 85,121,143,173, 183,203
Christensen, Steve 97
Christine, Bonnie 102
Christofferson, Cyndi 89,176
Claeys, Peggy 85
Clark, Ronald 83
Clearman, Dana 36,152,154
Clearman, Greg 103,186,204
Clearman, Tim 106,186
Clemann, Betty 36,127
Clemons, Kenneth 37
Clifford, John 37
Close, Allan 37
Close Mary 95
Clymer, Jan 83,151
Clymer, Kim 104
Cobb, Brent 87
Coberley, Don 85
Coberley, Ted 91,173
Coborn, Scott 86
Collin, Dan 87
Collin, Vicki Lee 105
Collins, Rebecca 37
Collis, John 96
Combs, Cathy 90,125,245
Cone, Carroll Ann 101
Conkle, Cecilia 37
Conkle, Susan 100,173
Conn, Karen 37,128,142,173
Conrath, Susan 90,126,130,142,172
Cook, Pat 100
Cook, Ralph 37
Cooke, Julianne 37,143
Cooley, Brenda 103
Coomes, Karen 105
Coopman, David 84,93,151,156, 203
Cooper, Cheryl 37, 172
Cooper, James 104
Corby, Joe 84
Corelis, Mike 83
Cornell, Kathy 37,173
Cornell, Kendall 100
Cornmesser, June 38
Cornmesser, Lynn 99
Cosner, Jerry 106
Cottrell, Maureen 38
Countryman, Rick 38,120
Courter, Russell 38
Covemaker, Mike 92
Cox, Denise 38,126,130,134,135, 139,142
Cox, Elizabeth Jo 98
Cox, Ron 88
Craig, Robert 38
Craig, Tim 102
Creen, Dennis
Creen, Mike 86.193
Cross, Nancy 104
Cross, Robert James 87
Crow, Brenda 95
Culbertson, Constance 92
Cunningham, Claudia 90,122,147, 151,225,241
Curtis, Barry 38,118,146

D

Daebelliehn, Danny 38,157
Daebelliehn, Linda 106
Daggett, Robert 38
Dahlberg, Linda 87,173
Dalton, Thomas 97,186,205
Danielson, Joyce 98
Davis, Allan 83
Davis, Bob 97
Davis, Mary Lee 100
Davis, Michael 106
Davis, Scott 28,38,110,112,113, 119,120,152,183,192,194,204
Davis, Vicki 90,126,142
Day, Linda 39,126,127
Deahl, Susan 105,173
Deatherage, Harold 104
DeBacker, Rory 39,72,121,192
DeBaene, John 83,173
DeBlieck, James 105
DeCamp, Dave 103,166
DeClerk, Thomas 88,151,172
DeClercq, Diane 39,146
DeCoster, Dick 102,186
DeCoster, Dinah 39,156
DeCoster, Steve 39,120,121,139,152, 183
DeFosse, Noreen 101,166
DeGeeter, Brad 39,183
DeGeeter, Karna 104
DeGryse, Don 88,95,167
Dehls, Joe 98,162
DeKeuninck, Michael 103
DeKeyzer, Eileen 84
DeKezel, James 103
DeKoster, Linda 39
DeLathower, Linda 91
Delmar, Jay 39,126,134,146
Delmar, Joe 86
Demange, Susan 95,100,125,147,167
Denato, Barbara 107
Dennhardt, Darlene 107
Deppe, Jeral 95
DePooter, Fred 96, 205
DePooter, Leslie 39,146
DeRocker, James 39
DeRoo, Ross 107,173
DeRue, Pam 95,188
DeVilder, Jack 107, 186, 196
DeVos, John 39,112,134,135,141, 146,171,176,200
Devrieze, Jacqueline 93,127
DeWeerdt, Phyllis 83
Dicken, Dee 101
Dicken, Cheryl 39
Dew, Steve 100,117
De Waele, Paul 39
Dickerson, Jeffery 95
Dickerson, Vicki 39,173
Dickinson, Nancy 105
Dickinson, Ralph 84,200
Diehl, Ray 85
Dilworth, Joan 39
Dodd, Barbara 91
Dodd, Judy 39,156
Dolleslager, John 98
Dorcey, Gerald 95
Dort, Wanita 86,224
Dotson, Victor 162,177,186
Dove, Terry 97
Doyle, Steve 39,157
Dresser, James 105,173
Dreon, Mike 103,202
Drummond, Joan 86
Ducey,Kathryn 91
Dudzik Mike 39,111,134,154,172, 173
Dunbar, Russell 85
Duncan, Jimmy 39
Dunlap, Larry 103
Dunlap, Marilyn 96
Dunlap, Susan 84
Dunlop, Linda 89
Dupont, Bill 97,173,186
Durham, Ruth 88,124
Duvall, Carole 39

E

Early, Sara 98,125,181
Easter, Larry 93,138,189
Eastland, Nick 33,40,112,117,118, 134,141,158,162,172,173
Eastin, Nina 95
Easter, William 104,186,199,205
Eden, Eddie 85
Edstrom, John 106,173,190
Edwards, Art 40,172,173
Edwards, Dennis 101,173
Edwards, Ken 88
Edwards, Linda 102
Edwards, Van 89
Efflandt, Alan 83
Ege, Gary 40
Ege, James 95,158,199
Ege, Ross 105
Ehlers, Ruth 40,130,142
Ekdahl, Kerry 97,154,162,176,189
Ekstam, Jerome 83
Ekstam, Sally 104,125,173
Elder, Leo 92
Ellis, David 106
Ellis, Oscar 85,200
Ellis, Shari 91
Enburg, Jo Ann 84,128,130,132,133, 151,165
Engle, Beverly 97
Engle, Susan 93,152
Englund, Marilyn 40
Engstrom, Clifford 107
Engstom, Stanley 83
Engwall, Carline 40,156
Epplin, Beverly 91
Erickson, Ann 97
Erickson, Bob 91
Erickson, Don 40
Erickson, Layton 40
Erickson, Rosalie 40
Erickson, Susan 106
Esposito, Jo Anne 101,173,224
Evans, Steve 40
Evans, Tommie 104
Eveland, Chris 41,165
Ewing, Donna 12,41
Eyre, Larry 93,113,116,118,119,121, 122,138,151,162,169,172,173, 176,189

F

Fahmy, Nazek 41,49,112,117,127, 134,148,149
Falk, David 100,196,205
Fanth, Linda 88
Farber, Mike 95
Farrell, Joyce 83,130,142,144,151, 158
Feliksiak, Michael 99
Felsman, Nancy 90,126,167
Ferguson, Janet 96,131
Fernald, Byron 90,134
Fernald, Donna 41,157
Ferry, Bill 95,118,173,202
Ferry, Janet 41,142,151
Ferry, Jim 72,85,192,204
Ferry, Joyce 98,142,147
Fiagle, Cynthia 99
Fierke, Caroline 41
Finch, Jimmy 99
Finke, Linda 41,126,133,142,144, 147
Fiscus, Eric 41,113,117,135,141, 167,170,172,173,176
Fisher, Gary 18,41
Fisher, Mary 41,129,134,142
Fisher, Steve 95
Flatley,Marie 42,128,132,133,148, 165,176
Flatley,Rosemary 93,126,130,132, 138,142,144,151,165
Fleck, Mike 86
Flider, David 42,134
Flippo, Bob 105
Flippo, William 104
Fogel, David 42
Fogle, Dennis 102
Fogle, Patti 100
Foley, Debbie 100
Foley, Jack 92
Foley, William 85,183
Fooken, Cynthia 42,241
Forber, Pat 42,121,151,172,183
Forber, Sue 84,151,165,172,180
Ford, Cheryl 92
Forgie, Donald 97,177
Forrester, Duane 106
Forrester, Gary 83,167
Forrester, Rosanne 42,127
Forslund, Jon 105
Forslund, Julie 42
Forsyth, Jeannine 42,241
Forth, Tom 103,173
Foss, Steven 102,202
Fowler, Curtis 107
Fowler, Stan 106,186
Francis, Linda 42
Francis, Terry 95
Francque, Craig 93
Franklin, Dave 83,183
Franks, Brenda 96
Franks, Dorothy 106
Fraser, Bruce 42,134,203
Fraser,Carla 90,144,173
Fraser, Daniel 83, 197
Fraser, Joan 103,127
Frazelle, Kent 43
Frazelle, Paulette 15,170,173
Frazer, Scott 43,112,118,121,172, 183
Frederick, Michael 43
Frederiksen, Mark 98,202
Frederiksen, Mike 96,200
Frederiksen, Terry 92
Fredrick, Lana 92
Fry, Judy 43,142,147,151
Frye, Bonnie 104
Frye, Nancy 83
Fryxell, James 102,154
Fuhr, Larry 98,182
Fuller, Laurence 151
Fulscher, Jerry 98
Furniss, Debbie 98,166
Fusselman, Bill 101,143
Fusselman, Sue 43,113,122,131,134, 151,180,244

G

Gabelhausen, Jack 43
Gabriel, Darlene 90,142
Galbraith, Dave 43,112,120,152, 183,203
Galbraith, Dusty 102,177
Gale, Mildred 86
Gamble, Tim 43
Gans, Lane 82,91,113,126,147,151, 229
Garbett, Ray 106
Garcia, Neevis 96
Garcia, Ron 84
Garman, Michael 43,197
Garner, Robert 100
Garrison, Catherine 95

Garvin, Patricia 83
Garvis, Daniel 86,156
Gates, Marvin 43,144,200
Gatz, Steve 43
Gellerman, Gary 43
Gellerstedt, Jean 83
Gengler, Brian 43
Gengler, Kathleen 87,127
Gerard, David 92
Gerard, Dennis 96
Getz, Marty 82,116,117,124,131, 146,172,173,188
Geyer, Howard 87
Giacomelli, True Dee 90
Gibbs, Faith 84
Gibbs, Marilyn 43,111,134
Gieker, Donna 43,126,166,172
Gilchrist, Neil 99, 186, 205
Giles, Jim 86
Gillette, Peggy 90,151,165,172,180
Gilmore, Edward 103
Gipson, Robert 43, 197
Gipson, William 43,120,197
Girton, Rickey 103
Gittings, Janice 104
Gittings, Jeanne 43,126,134,135, 137,158,167
Gizynski, Ellen 43,79,126,128,134
Glasson, Craig 43
Gleize, Linda 96
Glendon, Bruce 98,204
Glendon, Sara 83,133
Glidwell, Patricia 98
Glover, Richard 83
Glover, Wanda 105
Goddard, Jerry 88
Goddard, Randall 44
Goddard, Rebecca 96
Goodyear, Bob 106, 186
Goodyear, Rod 44,121,162,183
Goran, Nancy 44,125,131,142
Goran, Peggy 90,131,142,147,151, 172
Gordon, Allen 44,197
Gordon, James 44
Gordon, Leona 44,156
Gordon, LeRoy 44,147,154
Gordon, Melville 89
Gorge, Joseph 92
Gottsche, Ellen 44,172
Grafton, Dennis 44
Grafton, Duane 86,182
Grafton, Patricia 103
Graham, April 90,127,154
Gramkow, Tom 87,120,193
Green, Dan 101,186,205
Green, Ed 95
Greene, Alan 84,200
Greene, David 44
Greene, Michele 106
Greene, Thomas 91
Greene, Terry 101,103,125,154
Greenwald, Nancy 93,138,154,170, 172,176
Greer, Gary 98
Greer, Glenn 44,173
Greer, James 86
Greer, Pat 97
Greer, Sherry 89
Greim, Linda 95
Grems, Linda 105,142,173
Griffen, Bob 106
Griffith, Karen 90,126,142,172
Grimes, Mary Ann 106,125,131
Groene, Bob 13,44,144
Grogg, Samuel 44,182
Grogg, Verna 95
Gryp, Bonnie 44
Guinn, Paul 92,140,172,235
Gunnerson, Brenda 83
Gurik, Don 83
Gusman, Lawrence 45
Gustafson, Christine 97
Gustafson, David 100
Gustafson, Joann 100
Gustafson, Pam 105,173
Gustafson, Peter 98,167
Gustafson, Steve 104
Gustafson, Susan 102
Gustus, Tamra 89

H

Haake, Wayne 83
Hacker, Chris 101,131,173
Haemer, Robert 45
Haley, Nancy 88
Hall, Bruce 83,193
Hall, Clark 95,162
Hall, Jeff 91,183,184,192,204
Hall, Joyce 45
Hall, Mike 45,151,166
Hall, Steve 84,151,183
Halloran, Timothy 45
Hallquist, Debbie 86
Hamilton,Barbara 45,130
Hammar, John 95
Hammerberg, Richard 45
Hammitt, Dennis 92
Hammock, Tommie 98
Hancock, Don 107,199
Hancock, James 45,166
Handley, Sharon 100,106
Hanell, Dan 45,151
Haney, Linda 91
Haney, Steven 45
Hankey, Linda 46,127,166
Hanne, Jeffrey 46
Hanne, Nancy 103
Hanne, Sharon 46
Hanneman, Paul 83
Hansen, Anne 84
Hansen, Crickey 46,112,130
Hansen, David 92
Hansen, Donald 107
Hansen,Harold 97,176,177
Hansen, Larry 104
Hansen, Perry 46,144
Hansen, Roy 46
Hansen, Tom 93,138,148,237
Hanson, Arthur 46,126,135,137
Hanson, Norman 106,177
Hanson, William 46
Harder, Sue 46
Hardi, Mike 92
Hardison, Beneta 99
Hargrave, Chris 90, 142, 172, 173, 233
Harkey, Linda 46,60
Harper, Sue 33,46,146,172
Harrington, Pat 46
Harrington, Robert 105
Harris, Anne 46
Harris, Coleman 104
Harris, Hunt 98, 202
Harris, Michelle 84
Harrison, Ronald 46
Harter, Bruce 91,93,116,117,119, 152,183,197
Harvey, Brenda 100
Harvey, Gregory 46
Haskins, David 90
Haskins, Linda 46
Hasty, James 46,166
Hatcheyy, James 98,173
Hatchett, Susan 46
Havens, Sherry 46
Hawotte, Dan 87
Hawotte, Judy 96
Haywood, Sue 20,46
Heald, Mike 183
Heater, Larry 99
Heaton, Shelia 83,173
Hebdon, David 95,167
Helgason, John 106, 118, 173, 186, 196
Hellebuyck, Jane 47,172
Hellebuyck, Roger 47,79,111,134, 135,137
Heller, Jean 47
Henderson, Harvey 106
Henderson, John 104
Hendricks, Donald 47
Hendrix, Linda 97
Hendrix, Nancy 173
Henkle, Patricia 92,151
Henriksen, Dave 88,51,172,183
Henriksen, Eric 102, 173, 186
Henry, Mike 85
Hensley, Sharon 101,147,173
Hepner, Jorja 83,147
Herath, Bob 93,138
Herath, Diane 97, 159
Hess, Iris 105
Hess, William 99
Hicks, Carol 47
Hicks, Geoff 89
Hicks, Linda 91
Highsmith, Barry 102
Hile, Stephen 100,144,167
Hill, Chuck 99
Hill, Ellen 100
Hillary, John 47
Hillyer, Gloria 85
Hillyer, Susan 86
Hillyer, Sydney 47,157
Hinz, Sally 106, 167
Hinz, Susan 47, 128, 233
Hites, Kenneth 87
Hobart, Perry 91,147
Hobbs, Marsha 90,165
Hoeffer, Jack 83
Hoeltzner, Linda 84,142
Hoff, John 47,121,151,200,201,204
Hoffman, Alan 90,134,154,172
Hoffman, Dan 166
Hogg, Tom 47
Holevoet, Marie 88,90,117,124,131, 142,151
Holm, Dennis 87
Holmberg, Dennis 48
Holton, Janice 104
Holmer, Bill 85
Holton, Marcia 83
Holuba, Tom 85,200
Holzinger, Charles 106
Honsa, Michael 48
Hoobler, Peggy 86
Hook, James 88
Hook, Robert 91
Hoover, Denise 85,151
Hoover, Duane 93
Hoover, Neil 102
Hope, Linda 95
Hopkins, Jerry 93
Hora, Thomas 48
Horton, Nancy 104
Hoskins, Dana 48
Hoskins, Judy 91
Houldsworth, Tom 48
Howard, Ardith 102
Howard, Jimmy 99
Howard, Melvin 105,173,199
Howard, Nancy 93,138,158
Hoyer, Larry 96,101,177
Hubbard, Debbie 93,117,122,124, 129,138,142,147,151,165,172
Hubbard, Terry 48
Huff, Karen 88
Huffman, Sharon 89
Hufford, Joyce 90,126,128,172,188
Huffstutler, Rick 48,152
Hulin, Kathryn 95
Hultgren, Lorene 97,131,173
Humphrey, Bob 96
Hunt, Betty 99
Hunt, John 48
Hunt, Marcia 127
Huston, Jim 48,118,134,200,201
Hutchens, Ray 107
Huys, Cheryl 48
Hyland, Dana 106,173,202

I

Ide, Danniel 49
Ingelson, Nancy 89,142
Ingram, Sonja 85
Inskeep, Rick 95
Ireland, George 83
Irving, Sharon 96,181
Irwin, Ann 91
Isaacs, Susan 88
Isaacson, Dale 100
Isaacson, Gary 49,134
Issacson, Todd 89

J

Jackson, Danny 49,183
Jackson, Greg 88,167
Jackson, Karol 83
Jacobs, Jim 95
Jacobs, Kenneth 85
James, Cody 97,186,199
Jamieson, Ted 49,121,183,203
Jamieson, Tim 106,202
Janoski, Richard 105
Janoski, Tom 87
Jauhola, Barbara 97
Jaynes, Leota 107
Jeffery, Dan 49,144,172
Jenkins, Al 49,146
Jenkins, Billy 106
Jensen, Cal 83
Jensen, Carl 49,203
Jensen, Diane 83,92
Jensen, Kathy Ann 105
Jerkins, Renae 98
Jewell, Glen 101
Jewell, Sandra 49
Jobes, Phillip 173
Johannsen, Mary 93,132,138,143
Johnson, Anne 93,126,138,142
Johnson, Bob 104
Johnson, Bonnie 95
Johnson, Bruce 82,93,117,134,138, 154,158,167,170,172,176
Johnson, Candace 49,156
Johnson, Christine 101,173
Johnson, David 49
Johnson, Derrick 97
Johnson, Diana 50
Johnson, Diana 107
Johnson, Dick 84,172
Johnson, Donna 93,116,138,142,172
Johnson, Durinda 102,122,131,158
Johnson, Ellin 50,127
Johnson, Janet 50
Johnson, Jayne 88,142,147,173
Johnson, Jeff 85,90,166
Johnson, Jeffrey 50,116,121,134, 135,139,154,172,173,183
Johnson, Jill 97,126,158
Johnson, Jim 103,186
Johnson, Judy 50,151
Johnson, Juliann 90,126,142
Johnson, Kathleen 96
Johnson, Linda 50,126,127
Johnson, Linda 86
Johnson, Marcia 98,173,181
Johnson, Margie 50,151
Johnson, Marjorie 101,142,173
Johnson, Matt 95,176,177
Johnson, Marsha 105,117,173,227
Johnson, Michael 100,186,199
Johnson, Michael C. 50
Johnson, Michael P. 50,120,151
Johnson, Michelle 90,142,234
Johnson, Patricia 23,50
Johnson, Paul 89,183,197
Johnson, Phyllis 103
Johnson, Samuel 50
Johnson, Susan B. 83
Johnson, Susan J. 84
Johnson, Tom 84
Johnson, Vicki 104
Johnson, Vivian 50,158
Johnston, Don P. 91
Johnston, John 106
Johnston, Roy 91
Johnston, Tom 91
Jones, Bob 96
Jones, Carole 88,224
Jones, Dave 106,183,204
Jones, Diane 50
Jones, Doug 50,112,116,141,152, 172,176
Jones, Gary 88
Jones, Karen 50,126,140
Jones, Kip 104,199
Jones, Linda 50
Jones, Merikay 50,122,125,152,172, 228
Jones, Michael 100
Jones, Richard 85

Jones, Susanne 100
Jones, Tamara 92
Jones, Thomas 104
Jordan, Dan 95
Jordan, Joyce 50,156
Jorgesen, Brian 98
Jurczyk, George 148

K

Kapetanakis, George 50
Karstens, Delores 50
Karstens, Walter 92
Kask, Timothy 102,186
Kaska, Sandra 95
Kastelic, Timothy 51
Katherman, John 51
Kauffman, John 96,186
Kauzlarich, Vicki 101,173,188
Kay, Jim 83
Kearns, Pennie 107
Kearns, Richard 51
Keeley, Ricky 105,202
Keeney, Marianna 99
Keller, Greg 118,172,183
Kelley, Melba 99
Kelley, Sherry 84,142,172
Kelly, Ann 102,177,133,142
Kelly, Carl 106
Kelly, Pat 51
Kelly, Steve 89,166
Kennedy,Mike 84
Kepple, Bill 104
Kepple, Edward 51,173
Kepple, Patricia 87
Kerofsky, Marie 92
Kerr, Bruce 97,182,186
Ketchum, Brenda 106,142
Kiefer, Karen 97
Kilby, Pam 98,162
Kilgard, Steve 85
Kimpe, Bob 106
King, John 105,186,196
King, Russell 51
Kinne, Leslie 51,143,167
Kinney, Gerald 99
Kirkpatrick, Judy 51, 78, 126, 134
Kinsey, Kenneth 51
Kline, Monte 95
Kling, Donna 51
Kloepper, Howard 101
Klyn, Rodger 85
Knaak, Georgia 52,151
Knippenberg, Marjalee 105
Knorr, Margaret 104
Knudsen, Diane 87
Knudsen, Timothy 99
Koos, Dave 52,78,190,228
Kopp, Werner 52,148,149
Kozeliski, Linda 85
Krachum, Steve 92
Krack, Sandra 106
Kragness, Don 52,134,147,166,172, 173,176
Kraker, Linda 83
Krauel, Pauline 83
Krebill, Diane 52,112,180
Krebill, Gene 91
Kremer, Pat 52
Kron, Jim 83,152
Kropp, John 52
Kruger, Gary 52
Krulik, Tom 106,186,199
Kuberski, Mike 103,144,196
Kuberski, Steve 52,112,121,193
Kuffler, Pam 92
Kuhlman, Connie 52,137,172
Kuhn, Trudy 52,156
Kulig, Pat 52,157,173
Kurrle, Clyde 85,92
Kusy, Paula 100,167,173
Kuttler, Bill 52,134,147

L

Laermans, George 52
Laermans, John 85
Laleman, Sherry 95
LaMar, Cyndi 86
Lamb, Gary 88
Lambert, Pat 91,154,173
Lambrakis, Susan 97
Lamont, Larry 100,117
Landan, Steve 95
Lang, Frank 99
Langill, Chris 53,158
Langley, Larry 97
Larson, Daryle 99
Larson, Jackie 103,144
Larson, Les 53,134,135,148
Larson, Thor 53,197
Larson, Vergie 53
Larvenz, Kenneth 173,186,205
Lash, Janet 53
Laughead, Jane 85,151
Laughlin, Cheryl 98,173
Lauritzson, William 98
Laverenz, Mary 87,165,173,180
Lawless, Tim 53,200
Lawson, Carolyn 53
Lawson, Edwin 83
Lawson, Jeannine 172,176
Lawson, Lance 95,102,166
Lawver, Linda 53
Laxton, Philip 89
Lazenby, Bob 95
Lazenby, Lynda 86,146
Leach, Carol 83,131
Leaf, Jacqueline 53
Leaf, Mike 53,166,183,200
Lear, Danny 44,53
Lee, Betty 97,101
Lee, Larry 54
Lee, Ronald 92
Lefler, Nancy 100
LeMaster, Glenn 100
LeMaster, Sally A. 54,166
LeMaster, Sally K. 12,54,156
Lemke, Kristi 106
Lenc, Steve 96
Lennon, Janet 90,142
Lenox, Diane 54,130
Lenox, Sue 91,165,180
Leonard, Garry 101,105,173,176, 177
Lessard, Douglas 96
Lessner, Audrey 100,126,127,173
Lessuy, John 91
Lester, Deanna 105
Lester, Steve 100,196
Levan, Gail 103
Lewis, Greg 17,100,118,173,196
Lewis, Margot 90
Lewis, Stephen 54
Lewis, Vicki 36,54,68,151,167,241
Licht, Clarlanona 84
Liljeberg, Jim 104, 189, 202
Lind, Linda 44,54,156
Lindberg, Judy 106
Lindquist, Pat 54,126,147
Lindsay, Christine 103
Lindskog, Kent 54,173
Lindstrom, Dick 104,197
Lindstrom, Howard 87
Lindstrom, Rod 52,54
Lipe, Twyla 95
Lipke, Lauri 92
Little, Patricia 83,151
Livengood, Donna 55,112,134,135, 140,143
Lodico, Dave 92
Lodico, Don 92
Loete, Janice 87
Lofgren, Greg 95,143
Logan, John 107,173,182,186
Long, Cindy 89,173
Long, John 91,197
Long, Kenneth 102
Longley, Chris 97,166,170,176
Longmire, Pam 86
Loontiens, Bob 102
Lopez, David 55
Lopez, Gloria 103
Lopez, Linda 87
Lopez, Madonna 99
Lord, Jim 85,203
Lorenz, Cheryl 97
Love, Brenda 98
Lowe, Sharon 55
Lucas, Jerry 154
Lueth, Richard 55
Lumpkin, Garren 93,118,121,172, 203
Lundahl, Dave 100
Lundahl, Tom 93,138,183
Lundeen, Tom 55,197
Lundquist, James 55
Lueth, Sharin 103
Lundy, Richard 99
Luster, Sandra 96
Lyman, Madalyn 91,131,142,151
Lynch, Dennis 95, 167
Lyons, Doug 93,118,120,183,200

M

Maas, Donna 85,173
Mackin, Janice 99,181,227
Mackin, Lynda 92
MacMillan, Bob 85
Maddelein, Rick 83
Maddox, Sherry 55
Madsen, David 101
Madsen, Lynda 55,127,135,137
Magruder, Bernise 55
Mahar, Helen 55,156
Mahar, Roberta 96
Maier, Mike 102, 172
Malmstrom, Linda 55,111,134
Manis, Mike 55,147,176,177
Manley, Diane 99,106
Mannen, Gail 88
Marchant, Paul 55,127,197
Marckese, JoAnn 55
Marcussen, Kirk 96
Marino, Janis 92
Marion, Diana 105
Marks, Linda 88
Markulen, Sammie 98
Marquis, Elizabeth 55,60,134,135, 137,146,162,165,176
Marsell, Rita 55,112,152,180,192
Marsh, Judy 87,151
Marshall, Linda 90,147,151,165
Martel, Carlos 91,192
Martens, Rosanne 55
Martin, Barb 85,142,147
Martin, Dale 98,102
Martin, Ed 55
Maritn, Gary 101,196
Martin, Jeffrey 55
Martin, Linda 98
Martin, Terri 89
Martin, Tim 85
Martin, Victor 104
Marzolph, Steve 95
Marzorati, Jerry 103
Masengarb, James 83
Massey, Terry 103
Matalik, Michael 83
Matalik, Richard 104
Mathias, Margaret 90
Mathias, Sue 83,142
Mathwig, Cynthia 86,142,144,146, 173
Mathwig, Wayne 55
Matson, James 56
Matson, Richardson 103, 199
Mattison, Dave 56,127
May, Barbara 87
May, Linda 56,157
McAllister, Tom 101
McAtee, Dennis 86,189
McBride, James 97,167
McBride, Palmer 56
McCain, Carolyn 89
McCandless, Jim 91
McCann, Cheryl 106
McCarrell, John 99
McCarthy, Jimmy 56
McCaulley, Allen 106
McClary, Jim 22
McClary, Tom 22,56
McCluskey, Greg 56
McCollum, Stanley 97
McConaghy, Eileen 89
McCoy, Linda 90
McCubbin, Cheryl 56
McCubbin, Gene 84,87,183
McDanel, Jo Ellen 101,142,159
McDannell, Daniel 100
McDermand, Mary 98,117,224,173
McDermott, Mike 56,154
McDonald, Bill 56,162
McFadden, Jean 57,111,134,158
McFadyen, Jay 57,162,172
McFarlin, Becky 84,146
McFarlin, Craig 57,134,139,144,145, 151,154,169,170,176
McGimpsey, Dennis 83
McGinnis, Rebecca 134
McGriff, Robert 86,166
McHenry, Herman 57,68,197,189, 204
McHenry, Howard 96,199,204
McIntire, Sharon 104
McIntire, Steve 92
McIntire, Vickie 107,173
McIntosh, Janice 57
McIntosh, Paul 91
McKay, Connie 95,125
McKee, Mike 103
McKinley, Bill 85
McLain, Kent 104
McLain, Linda 106
McMillin, Tom 57
McMinn, Joyce 57,126,130,134,159, 172,224
McNeal, Larry 57
McNeill, Michael 105,205
McReynolds, Rick 83,85,166
McWhirter, Jill 83
Meadows, Richard 96
Medbery, Alisandra 100
Medbery, Susan 85,126,142,146
Medd, Jim 90,91,143,167
Medinger, Mike 105,173
Meek, Sherma 87
Meier, Paula 85,151
Melby, Brian 96
Melvin, Judith 156
Mencarow, Bill 100,105,141
Mesick, Dennis 100,166
Messer, Mike 86
Metcalf, Paul 57,146
Metcalf, Stephen 93
Metcalf, Vera Ruth 100
Metzler, Bruce 57,154
Metzner, Stanley 106
Meuer, William 88
Meyer, Lynda 58
Michaels, Gaylann 58
Michaels, Kathleen 92
Michaelsen, Chris 58,142,151,173
Michels, Dick 95
Miles, Phil 87
Miller, David 89
Miller, Dick 58,111,134,151
Miller, Greg 93,200
Miller, Gregory 96,102
Miller, Jerri 58,166
Miller, Jerry 58,166
Miller, Judy 103
Miller, Leslie 97,101,143,173
Miller, Ronald 105,173,186,205
Miller, Steve 102
Miller, Thomas 58
Miller, Val 83,131,142,147,151,165
Milligan, Linda 107
Millman, Bob 93,138,172
Mills, Georgia 102
Minch, Jo Anne 91
Mincks, Nancy 58,157
Minear, Bea 103
Minear, William 106
Minier, Roger 58
Mital, Joyce 106,125
Mitchell, Chris 58
Mitchell, David 59,134,182
Mitchell, Debbie 93,130,142,188
Mitchell, Joan 92
Mitchell, Wes 59
Mitrisin, Mike 59,79
Mitton, Vicki 97,147,148,166

Mize, Gary 96
Mize, Larry 59
Mockmore, Judie 176
Moeller, Leonard 99,199
Moller, Albert 86
Monner, Pauline 101,147
Monner, Philip 90,158
Monson, Marcia 91,93,131,138,142, 143,234
Monson, Pamela 59
Montag, William 59,134
Montgomery, Jim 84
Mooney, Pat 125,173
Mooney, Tiffany 59,112,122,133, 165,169,170,172,173,243
Moore, Don 98,104,189
Moore, Donna 125
Moore, Karen 92
Moore, Pat 90,134,142,172
Moore, Peggy 87
Moore, Toni 59,156
Moortel, Jack 92
Morehart, Linda 59,157
Morey, Merry 59
Morford, Stephen 106
Morgan, Liz 84,124,126,142,147, 151,239
Morgan, Liz 100
Morisette, Gary 78
Morris, Sheryl 89,173
Morrison, Charles 59
Morrison, Don 92
Morrison, Janet 91,126,129,133,144, 147,165
Morrison, Vicki 59,165
Mortier, Mark 59
Moser, Susan 87
Mosley, Greg 87
Mroz, Thomas 86
Mueller, Helen 59,126
Mullikin, Bob 90
Mundell, James 86
Munger, Dona 59,130,142,147
Munn, Craig 91,152,183,192
Murphy, Edward 104
Murphy, Kathy 104,167
Murrell, Carol 12,93,138,147,165, 172,188
Muzos, Steve 59,139,144,145,205
Myers, Judith 59,147,159
Myers, Pierce 59,110,111,113,116, 118,121,134,135,139,173,183,193
Myers, Sallie 102
Myers, Steve 186

N

Nagel, Paul 59
Nahrgang, Keith 89
Naslund, Paul 102
Naslund, Larry 59
Natsis, Cheryl 85
Navarro, Gloria 86
Navarro, Joe 60
Navarro, Monica 60,157
Neeley, Richard 101,173,177
Neff, Carl 99
Neff, Margaret 106
Neff, Theodore 60
Neirinck, Tony 85,158
Nelson, Carl 102,173,189,202
Nelson, David 97,173
Nelson, Dennis 60
Nelson, Jacquie 21,60
Nelson, Jimmy 95
Nelson, Jo Anne 86
Nelson, Linda 60
Nelson, Linda J. 83,142,144,147
Nelson, Lowenda 60
Nelson, Martha 88,138,158
Nelson, Ronnie 83
Nelson, Russell 60
Nelson, Thomas 90,167
Newburg, Danny 97,176,177
Newburg, Larry 91
Newton, Steve 99
Nichols, William 85
Nicholson, Cheryl 97,125
Nicholson, Edward 60,120,148
Nicholson, James 60
Nicholson, Lance 93
Nicholson, Patricia 90
Nicke, Kenneth 60
Nightingale, Kathleen 60
Nightingale, Michael 60
Nitzel, Marsha 91,151
Nixon, George 99
Nixon, Russell 60,143
Noble, Janice 92
Nodie, Patricia 61
Nodine, Terry 95
Noel, Cheryl 103
Nolin, Deanna 61,125,151
Nordquist, Kathy 101,131,173
Norin, Penny 84
Norlen, Linda 36,61,91,110,111, 112,113,116,134,135,139,172,173
Norlen, Tom 100
Norling, Dennis 90,93,138,158,166
Norton, David 97,117,166
Nurse, Linda 61
Nystrom, Pam 90,130,142,147, 151,188
Nyquist, Robert 96

O

Oakleaf, Joanne 90,142,144,147
Oates, Susan 93,147
Ocheltree, Ernest 104
Ocheltree, Joe 61
Odean, Kenneth 92
Odean, Wallace 97
Odell, Bill 200
Ogden, Jody 100,117,126,144
Ohrberg, Leslie 87
Oleson, Kathy 61,128,142,143
Olmstead, Stanley 83
Olson, Barbara 61
Olson, Dan 105
Olson, Dave 103
Olson, Deborah 91
Olson, Doug 61,111,134,147,176,177
Olson, Jerry 83
Olson, John 96
Olson, Kathleen 85,142
Olson, Linda 91,130,142
Olson, Norma 90,147
Olson, Peggy 107
Olson, Randall 83,197
Olson, Richard 101
Olson, Rick 100,167
Olson, Sharon 92
O'Malley, Mike 61,137,172
O'Malley, Terry 85
O'Neil, Thomas 148
Orendorff, Diana 88
Ontiveros, JoAnn 106
Orland, Leslie 98,173
Ortman, Kent 89,183
Osborne, Gary 91
Ostrand, Cheryl 61
Ostrand, Sandra 62,126
Ostrander, Dave 89
Ostrander, Linda 106
Ostrander, Robert 91,173
Otis, Craig 62
Otte, Barbara 90,142,148
Outman, John 98
Overman, Carolyn 84,172
Overturf, Bonnie 62
Overturf, Jerry 62
Owens, Judy 83,144,156
Owens, Sherry 103
Ozanne, Jackie 90,117,122,123, 128,133,147,172

P

Page, Priscilla 92
Palmer, Robert 62
Palmer, Sandy 96
Palos, John 62
Pappas, Patricia 20,62
Parker, Dean 93,126
Parker, Dick
Parks, James 87
Parport, Dan 107,156
Parrish, David 62
Parrott, Beverly 85
Parsons, Mary 90,126,129,148,159
Paschall, Ann 83,130,133,151, 165,235
Patronagio, Diana 95
Patronagio, James 91
Patronagio, Karen 92,151
Patton, John 88
Paulsen, Janet 104
Pearce, Ron 105,173,199
Pearson, Beth 83,93
Pearson, David 62,127
Pearson, Diane 90
Pearson, Jack 17,97,118
Pearson, Kevin 102
Pearson, Lynne 93
Pease, Susan 98,125,133,166,173
Peel, Dan 101
Pegg, Gary 96
Perez, Efrain 92
Perez, Oscar 86
Perkins, Richard 84,85,146,173
Perkins, Wayne 62
Perron, Diane 105
Perschek, Jean 87
Peters, Larry 98
Peterson, Carole 20,62,151
Peterson, Charles 96,196
Peterson, Chris 62,134,135,140, 147,166
Peterson, Dane 105,106
Peterson, Donald 98
Peterson, Douglas 62,120,140,146, 200
Peterson, Earl 100,166
Peterson, James 62,173
Peterson, Kevin 96
Peterson, Margaret 100
Peterson, Nancy 101,167
Peterson, Pam 62,110,113,180
Peterson, Sally 91,131,142
Peterson, Sharon 104
Peterson, Steven 89
Peterson, Terry 62
Peterson, William 90,134
Pettit, George 102
Pfeiff, Joe 106
Phelon, Nancy 88,142
Phillips, John 84
Pieper, Judy 62,112,117,134,135, 141,142,148
Pieper, John 97,118,186,204
Pierce, Diane 83
Pierce, Theodore 62
Piff, Deborah 102,104
Piff, Susan 62,102,166
Piliponis, Andy 98
Piliponis, Bill 106
Piliponis, Darald 87
Piliponis, Veronica 103,243
Pilon, Mark 85
Pitzer, Robert 62,154
Pobanz, Kathy 89,142
Pokrajac, George 98
Polchow, Michael 63
Polley, Sherry 85,144,188
Pollock, Kathy 63,111,134
Polyzois, Effie 89
Pool, Charles 63,157,173
Pope, Carol 85,151
Pope, Jeff 63
Pope, Ronald 63
Porter, Billie 98,146
Porter, Clyde 63,121,200
Porter, Vicki 107
Poterack, Marigene 63
Potthoff, Darcy 106,130,144
Potthoff, Wendy 63,173
Powell, Susan 90,126,172,176
Power, Linda 63,156,157
Power, Sharon 87
Price, Don 63,112,120,193
Prosser, Anthony 64
Pruehsner, Carol 64,156
Pruehsner, Patty 101,173,144
Prunty, Russell 64
Prunty, Stephen 105,202
Ptak, Jim 100,117,186
Puck, Mike 64,157
Puck, Pat 85,142,151
Puebla, Rick 104
Pulford, Betty 91,124,128,129
Pullen, Paulette 83
Purse, Brad 95,205
Purse, Dawn 64,126,142,147
Pyles, John 105,186,199
Pynckel, Joy 87,173
Pyse, Carren 92

Q

Quaintance, Ben 64,147
Quaintance, Louis 83
Quick, Jeff 91,148,149,203
Quick, Larry 103
Quick, Steve 85

R

Raaen, Don 102,199
Race, Sandra 88
Ragland, Dan 64
Rahn, Stephanie 126,133
Railsback, Sara 91
Raker, Damon 100,199
Ralston, Dixie 64,157
Ramirez, David 88
Ramirez, Richard 177
Ramirez, Robert 92,173
Ramsdell, Sheryl 93,134,138,142, 144,151
Randles, Melvia 64
Randles, Paula 99
Randolph, Gerald 93
Raub, Carol 92,143,151
Raupp, Randa 64
Ray, Sandra 89
Ream, Linda 84
Ream, Vickie 97,173
Reedy, Beth 65,126,134,143,172
Reents, Lenore 65
Rees, Tony 91
Reger, Stephen 89
Reig, Jeff 106,199
Reilly, Daniel 65
Reischmann, Cyndee 98,173
Reneau, Shirley 88,147,224
Reyes, Genaro 83
Reyes, Robert 99
Reynolds, Cheryl 65
Reynolds, Nancy 102,167
Reynolds, Russ 92,173
Rhodenbaugh, Carol 65,243
Rice, Daryl 101,173,186
Richardson, Kenneth 98
Richardson, Richard 65,173
Richey, Lon 65,134,135,139,151, 176,190
Ridenour, David 97,173
Ridenour, Janet 36,65,166,171,172
Rieck, Harold 100,186,205
Ries, John 86,203
Ripley, Maureen 106
Ritchie, Merikay 103,181
Ritchie, Steve 65,203
Rivera, Louise 65
Rizor, Ann 93,122,138,142,146, 172
Robbins, Sally 66,130,142,244
Roberts, Ann 84,130,142
Roberts, Carolyn 87
Roberts, Cynthia 66
Roberts, David 107,173
Roberts, Robert 66
Robertson, Diana 91,158
Robeson, John 85,156
Robinson, Diana 97,146,162
Robinson, Jennifer 66
Roby, Fred 84
Roedel, William 66,157
Roehr, James 95,173
Roelens, Barbara 66
Roels, Linda 101

Roels, Ron 66,120,183,197
Roenfeldt, Dick 80
Rogers, Rocky 106
Rogers, Thomas 33
Rogers, Virginia 66
Rogula, Pat 66
Rohkohl, Nancy 85,130,142,148, 151
Rohm, Katherine 91
Rohrbach, Deanna 66,112,117,119, 122,133,148,151,152,165,169, 172,173,243
Roman, David 66,204
Roman, John 98,173,190
Rosborough, Jane 82,83,128,133, 235
Rosborough, Marg 66,113,125,133, 151
Rose, Marcia 66,128,134,142,143
Rose, William 102
Rosenberg, Michael 87,151
Rosene, Linda 103
Ross, Edward 66
Ross, Phil 104
Rounds, Jerry 87
Rouse, Sheri 106
Roush, Thomas 66,166
Rude, Dale 91
Rudiger, Charles 88,127,172
Rue, Marilyn 93,172
Ruggeberg, Debbie 100,130
Ruggeberg, Randall 66,172
Ruhe, Kristy 83
Ryckeghem, Richard 66
Ryser, Pam 66,129,188

S

Sajban, Jim 96
Sajban, Ronald 66,197
Salinas, Heminio 106
Salmon, Linda 85,151
Salmon, Victoria 66
Salsman, Jimmy 67
Salsman, Linda 103
Sandberg, Jeri 101,133,173
Sandberg, Karen 67
Sandberg, Laura 104
Sandberg, Ronald 93
Sanders, Craig 67
Sanderson, Bill 107,205
Sandholm, Stephanie 95
Sandler, Jeanne 105
Sandler, Suzanne 107
Sands, Kathleen 100
Sands, Stephen 67
Sartorius, Robert 102,202
Sartorius, Scott 107,202
Satory, Susan 90,125,144
Sauter, Michael 102,167,189
Saylor, Jay 92
Schaefer, Susie 67,130,142,154
Schaeffer, Jerry 96
Schaeffer, Josephine 88
Schallow, Marcella 99
Schaubroeck, Michael 91,203
Schaubroeck, Patrick 106
Scherbroeck, Peter 67
Schermerhorn, Mary 93,138
Scheuerman, Mike 67,166
Schimmel, Leonard 67
Schinckle, Jim 88,183,203
Schmidt, Donald 67
Schmidt, Joan 90
Schmidt, Rose 99
Schmidt, Vicki 104
Schmitz, Jeffery 95
Schneck, John 92,151,200,237
Schnell, Carolyn 107
Schrempf, Judy 89
Schrepel, Bruce 97
Schriefer, Dean 92
Schroeder, Norman 103,189
Schultz, Craig 99
Schultze, Carl W. 91
Schultze, Deborah 67
Schaube, Keith 96
Schwartz, Diana 68,166
Schwarz, Yvonne 105
Schwenker, David 96,202
Schwenker, Michael 68
Scott, Charles 96
Scott, Richard 86,177
Scudder, Robert 86
Seabloom, Karen 91
Seabloom, Nancy 83
Seaman, Jack 101,143,196,204
Seaman, Karen 91,152
Searls, Sally 102
Sedlock, John 52,68
Seeds, Dawn 106
Seelye, Williams 68
Seesland, Billie 90
Seesland, Eileen 97
Seier, Sharon 68
Seitz, Susan 85,122,124,131,143, 245
Seitz, Harold 202
Seller, Bill 68,151
Sellers, Dawn 103
Senneff, Sindy 68
Serandos, William 87
Service, Kent 95,173
Servine, Don 90
Settles, Judy 83,152
Shaffer, Sharon 68,133,169,172,245
Shallberg, John 89,172
Shallberg, Sandra 68,172
Shappard, Glenda 90
Sharp, Thomas 68
Shattuck, Marilyn 107,167,173
Shearer, Salli 98
Sheldon, Kenneth 68,157
Sheley, Cindy Sue 101,125,173
Shellberg, Carol 97
Shelton, Brenda Sue 96
Shelton, Nancy 100,132
Shelton, Steve 68,111,134
Shepard, Larry 68
Sherer, Denise 97
Sherer, Dennis 87
Sherwood, Linda 89,144,156
Shipe, Gary 68,148
Shipley, Mike 69,112,119,120,183, 185,203
Shipp, Barry 69,173
Shoemaker, Daniel 90
Shrum, Allen 86
Shrum, Linda 91
Siebke, Michele 101,142
Siegfried, Susan 17,69,165
Silversmet, Sharon 103
Simerard, Cheryl 103
Simmon, Penny 98,181
Simmons, Carol 69,146
Simon, Bob 103,202
Simons, Gregory 100
Simpson, David 95,196
Sippel, Barbara 101
Sippel, Sheila 69,127
Sivertsen, Douglas 100,173,205
Six, Ava 99,131
Skrevanos, Vicki 69,134,135,140, 147,172
Skromme, Keith 69
Slininger, Judy 69
Small, George 83,151
Small, Bob 95,97,113,117,166, 202
Smart, Dayna Rae 104
Smith, Charlotte 105
Smith, David 85
Smith, Douglas 99
Smith, Gregory 105
Smith, John 92
Smith, Lowell 91,118
Smith, Pat Ann 101,173
Smith, Paul 96,202
Smith, Randolph 91,118,148
Smith, Sandy 69,142,147
Smith, Steven 95
Smith, Tim M. 99
Smith, Tim P. 99
Smith, Verna 104
Smithhart, Connie 103
Smithers, Geoff 17,60,70,113,120, 134,135,193,204
Smutz, Bill 70,152,171,173
Snell, Trudy 97
Snyder, Linda 84
Snyder, James 70,121,134,189
Snyder, Michael 89
Snyder, Peggy 86
Snyder, Sue 70,126,142
Soboroff, Steve 105
Sommers, Ann 70,124,126,166
Sommers, Karen 88,167
Sonneville, Greg 99
Sorenson, Laurie 70
Sotoshek, Carol 86
Soukup, Bruce 90,183
Spahn, Daniel 102
Spain, Bob 70,120,173,183
Spiegel, Judy 104
Spoerl, Alice 95
Spoerl, Daniel 70
Spore, Bonnie 92
Spratt, Stephen 103,167
Springer, Connie 70
Sprung, Frank 99
Staack, Sarah 85,142
Stafford, Bety 21,70,156
Stanford, Dennis 92
Stange, Kathy 93,106,116,124
Stannke, Pam 102
Stanton, Janet 91
Stark, Darrel 87
Starkweather, Paula 71
Starkweather, Bill 97
Starofsky, Diana 97,166
Starofsky, Mary Lynn 107
Starofsky, Sandra 84
Steed, Cynthia 85
Steelandt, Dan 101,196
Steelandt, Steve 28,71,136,172
Steele, Paula 173
Steinbrink, Elizabeth 95,98,166
Stephens, Harry 71
Stevens, Barbara 86,173
Stevens, Pamela 97
Stevens, Richard 71
Stewart, Ellen 71,130,173
Stice, Linda 87
Stiegel, Bill 71
Stoelting, Pat 71,129,134,142,188
Stohl, Marcia 100
Stratton, Lyle 85
Strauss, Linda 95,188
Strawn, Bob 101,189,202
Streed, Kris 83,142,146
Streit, Ivan 71,121,203
Strobbe, Jane 104,167
Strom, Kathleen 102
Strombeck, John 100,167
Strongren, Sharon 103
Strooband, C. Elizabeth 100
Strouse, Deborah 83
Strutz, Nancy 71,135,137
Styrland, Charles 71,167
Sullivan, Dennis 89
Summers, Clifford 104
Sundeen, Jim 87
Sundine, Stephanie 71,112,117,122, 134,147,162,172,173,176
Surdez, Larry 104
Swaine, Jim 96
Swanson, Dave 105,173
Swanson, Jeffery 71,121,182
Swanson, Kent 104,186,205
Swanson, Linda 71,119,129,142, 151
Swanson, Sally 90,117,124,126,142, 147,151,172
Swanson, Sarah 86
Swanson, Stephanie 71
Swanson, Wendy 68,71,133
Swensson, Janet 33,71,125,140,143
Swieringa, Jilane 71,125,142,147, 159
Swords, Robert 102,186,196
Swords, Vernon 93
Sylvester, Cynthia 97,142,144
Sylvester, Kenneth 95

T

Taber, Damon 99,167
Taets, Robert 106
Tagtmeier, Steve 97,118,186,202, 205
Tagtmeier, Tom 60,71,111,118, 121,134,158,183
Talbot, Cynthia 71
Talkington, Janice 71
Talkington, Scott 104
Taylor, Don 84
Taylor, Gary 72
Taylor, Marshall 101
Taylor, Pamela 98
Taylor, Peggy 72
Teague, Gary 186,199
Tedell, Sara 84,146,151
Teichman, W. 107
Temple, Donna 72,139
Temple, Wes 107
Tertipes, James 95
Theorell, Jim 97,148,162,171,173, 176
Thompson, Phil 96
Thompson, Terry 89,176,177
Thompson, William 88
Thorndyke, Diana 72
Thorndyke, Herbert 104,186,197
Thorngren, Julie 89,91,143,188
Thuline, Don 72,111,134,166

Till, Danny 72
Till, Barbara 103
Tindle, Terry 106,199
Tingley, Barbara 104
Tingley, Richard 99
Tippel, Charles 104,186,202
Tippel, Jennifer 72,139
Titus, Robert 88
Titus, Suzanne 95
Tolman, Katherine 102
Tolmie, Kathleen 96
Tolmie, Sharon 89,142
Thompkins, Gene 101,186
Toops, Dave 95
Toye, Michael 83
Trachtenberg, David 105
Trevor, Beverly 90,126,142,146, 151
Trevor, John 72,127,140,172,173
Tribble, Diana 72
Trich, Thomas 72
Tschopp, Michael 107
Tschopp, Teresa 73,135
Tullberg, Loren 73,121
Turner, Mary Beth 106
Turnbaugh, Tom 100,166
Turner, B. Melvin 106
Tusler, Mary 73

U

Upp, Richard 103,173,186

V

Valdes, Gloris 73,127,144
Valdes, Grace 72,127,144
VanAcker, Greg 97,148,162,167
VanBell, Thomas 73
VanBlaricom, Linda 100,131,188
VanDaele, Linda 91,156
VanDaele, Ronald 73,120,189
VanDaele, Steve 95,173,189
VandeGeest, Larry 91
VandeVelde, James 92
VandeVoorde, Darlene 100
VandeVoorde, Gary 73
VandeVoorde, Thomas 86
VanHull, Susan 60,73,134,135, 139,172
VanOteghem, Gary 73,120,121,173, 189
VanVelzer, John 156
VanVooren, George 85
VanWinckel, Sharon 104
Varner, Paul 74
Vaughn, David 86
Vaughn, Jean 103
Vaughn, William 103,173
Vaught, Patricia 146,173
Vavrus, Mike 82,93,118,183,197
Veberg, Alan 97,166
Veberg, Audrey 36,74,152
Veberg, Brian 104
Veberg, Mike 118,167,183
Velon, Dee 28,74,111,112,117,134, 135,136,139,159,162,172,176
Venckus, Jenal 85,151
Verfaillie, Mike 74,143
Verfaillie, Randy 106,186,205
Verhaar, Jean 101,125,144
Versluis, Dianne 102
Versluys, Jerry 92
Versluis, Patrick 87
Versluys, Joseph 74
Verstraete, Richard 74
Verstraete, Terry 74
Verstraete, William 74
Verstreater, Michael 74
Vinson, William 93
Vogelaar, Rosalie 89,143,151,165, 173,241
Vogelbaugh, Kenneth 97
Vorhies, Christy 74,165,173

W

Wachob, Bob 75,134
Wachob, Yvonne 105,142
Wade, Robin 75,172
Wagner, Stephen 75
Wahlstrand, Richard 91,158
Wakefield, Don 95
Walden, Lannitta 84
Walker, Ronald 83
Wallace, Carol 75
Wallace, Dana 106
Wallace, Mark 83,93,118,119,146, 162,176,227
Walline, Linda 91,147
Walton, Stef 75,130,142,143
Ward, Michael 75,162,172
Warfield, Barb 93,129
Warfield, Bill 75,190
Warhurst, Nola 95,167
Warner, Pat 104
Warren, Craig 85
Warren, David 75
Warren, Joe 75
Warren, Judy 75,140,167
Warren, Stephen 99
Waren, Steve 91,118,119,151
Wartman, Leslie 87
Wassenhove, Marilyn 75
Waters, Dick 75,151
Waters, Mike 85,121,204
Waters, Phyllis 92,126
Watson, Pam 88,167
Watson, Ralph 103
Weaver, Connie 75
Weaver, Robert 85,203
Weaver, Sandy 144,147,173,181
Weaver, Twila 93,103,138,166
Webb, Danny 75
Weber, Alan 75
Weber, Kenneth 86
Weese, Carroll 87
Weiford, Nancy 93
Weime, Cheryl 87,151
Weime, Jack 75,120,143,151,152
Weis, Ralph 93
Weis, Robert 102,162,177
Weis, Rodger 75
Weissmann, Carol 75,142,144,147
Welander, Mary 85,89,90,126,131, 142,151,158,229
Welch, Jill 86
Weller, Cathleen 84
Wellman, James 75
Wells, Barbara 96
Wells, Barry 75
Wells, Jeri 84
Wells, Keith 86
Wenos, Marji 76,151,154,159,172
Wessenberg, Joseph 100,167
Wessing, Sandy 92,147,173
Westbrook, Marsha 76
Westbrooks, Joan 76,134
Westerdahl, Howard 76,116,135, 137,167
Weyer, Diane 83,165,172,173
Weyer, Martin 104,166
Whalen, Madalyn 104
Whalen, Tim 89,126,203
Wheeler, Janette 91
White, Robert 83
Whitebook, Jan 76,117,180
Whiting, Alan 76
Widenhoeft, Sally 85,131,142,147
Wiebel, Bill 97
Wigley, Chester 87
Wignall, Jerry 89,183,197
Wilcox, Colleen 95,98,113,125, 132,145,181
Wilcox, Kathy 83,121,124
Wilder, Tim 76
Wildermuth, Daniel 92
Wildman, Kathy 100,173
Wiley, Kenneth 76
Wiley, Linda 84
Wilfong, Ken 76,182
Wilkerson, Jack 76
Willey, Elbert 86,197
Willey, Joe 104
Willey, Mary 96
Williams, Barb 88,117,147,172, 188
Williams, Brenda 104
Williams, Diane 83
Williams, Linda 87
Williams, Marcia 77
Williams, Thomas 105,173,186
Williamson, Cheri 77
Williamson, Jerri 77
Williamson, Nancy 77,130
Wilson, Alice 97,173
Wilson, Bonnie 77
Wilson, Bonnie 95
Wilson, Carol 36,77,166
Wilson, Cynthia 77,156
Wilson, Herb 77,117
Wilson, Jacqueline 101
Wilt, John 102,202
Windisch, Charles 77,173
Winne, Stephen 77,121,183
Winter, Delma 85,144,147,151
Wisdom, Mary 99
Wise, Doug 100,196
Wisely, Allan 107
Witherspoon, Kirk 100
Witt, Mike 166,202
Woeckener, Cheryl 100,173
Woitte, Ronny 85
Wojcinski, Mike 86
Wojcinski, Thomas 78
Womack, Richard 78
Wood, Beder 91,116,118,121,183, 200
Wood, Jacque 89,129
Wood, Lawrence 99,202
Wood, Luan 105,128,130,146,173, 224
Wood, Mike 78
Wood, Sharen 96
Woodward, Glenn 104
Woodward, Michael 96
Wyers, Ed 83,144,172
Wylie, Jean 103
Wylie, Winifred 106,173
Wymore, Burton 100,186

Y

Yates, Nona 88
Young, William 85,197
Youngquist, Nancy 103,173

Z

Zaderaka, Dennis 100
Zaiss, John 103
Zeh, Priscilla 95
Zeigler, Ken 90,154,158
Zelnio, Kathy 97,122,125,127,173
Zessin, Diana 104
Ziebell, Bob 83,200
Zimmerman, Virginia 102,143
Zobrist, Karl 97,154,158,166
Zukosky, Partricia 88,151

ADVERTISING

This was the year that Moline businesses grew more than ever before, as they surpassed all of the other Quad-Cities. Firms continued to establish and build new stores while many downtown concerns redecorated and remodeled their stores. New highway arteries and interstates linked the Quad-Cities with other cities and towns and carried our increased commerce.

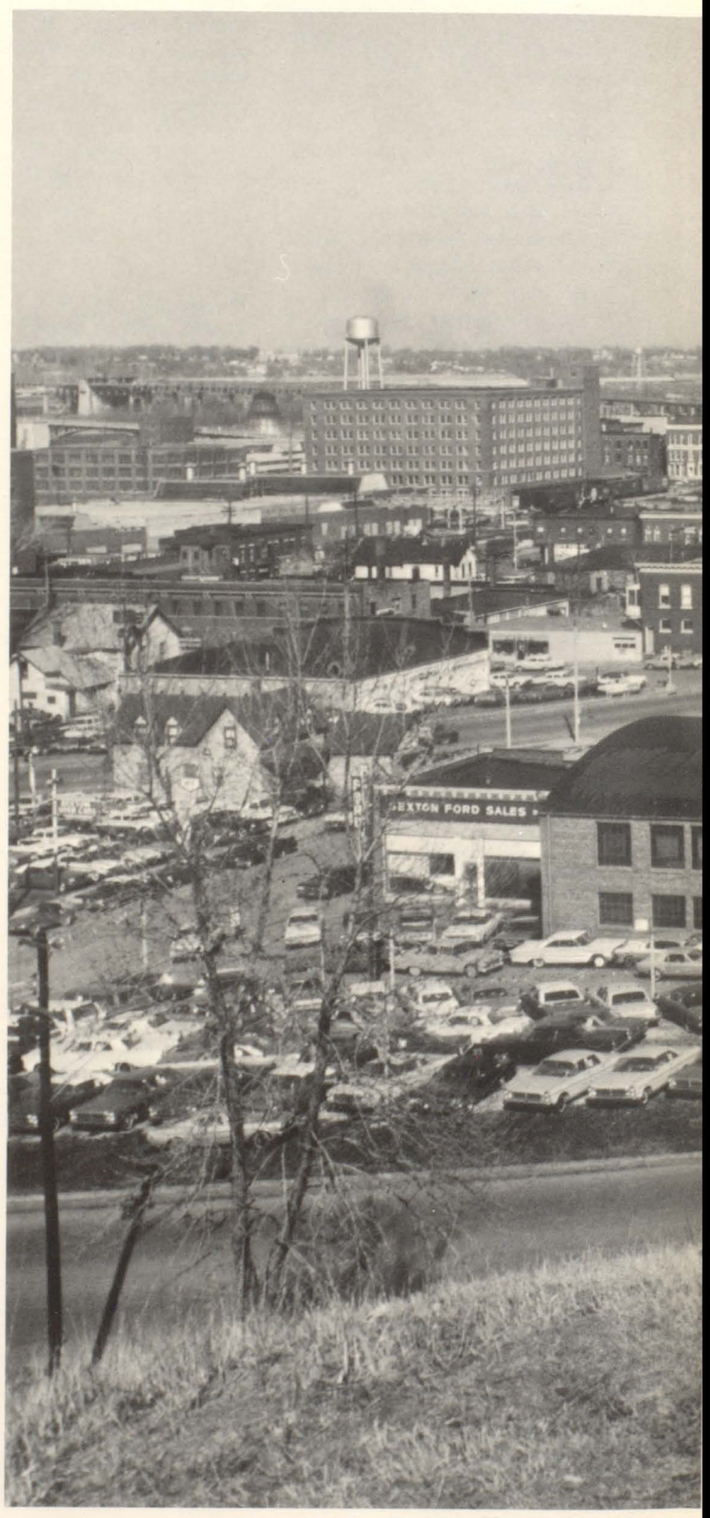

65

Classified Directory

ACCOUNTANTS

CLARENCE BENDLE & ASSOCIATES, INC.
1630-5th Avenue

BROWN & LONG ASSOCIATES
1518-5th Avenue

ARTHUR CARPENTIER
524-15th Street

ADVERTISING AGENCY

PARK ADVERTISING AGENCY
2321-5th Avenue

ARCHITECT

SWANSON & MAIWALD
First National Bank Building

ATTORNEYS

THEODORE E. ANDERSON
1630-5th Avenue

BOZEMAN, NEIGHBOUR, PATTON, AND HENSS
Fifth Avenue Building

GRAHAM, CALIFF, HARPER, BENSON, AND RAILSBACK
506-15th Street

HENRY W. PARSONS
506-15th Street

JOHN S. PERRY
1630-5th Avenue

JOSEPH R. ROSEBOROUGH
1528-6th Avenue

LLOYD A. SCHWIEBERT
1518-5th Avenue

AUTO SALES

H & M AUTO SALES
5200-4th Avenue

HACKER OLDSMOBILE-CADILLAC
2101-5th Avenue

HILAND AUTO SALES
3149-23rd Avenue

AUTO SERVICE STATIONS

BOB'S 7th STREET SKELLY
16th Avenue & 7th Street

COSNER'S FRIENDLY SERVICE
1331-15th Street

FERRY BROTHER'S DX
2501-41st Street

HASTY'S 7th STREET SHELL
1901-7th Street

KENNEDY'S GARAGE
1701-2nd Avenue

WILLIARD PEARSON SINCLAIR
1618-15th Street

LOU REEDY'S FRIENDLY SERVICE
27th Street & Blackhawk Road

RON TITUS SHELL
594-52nd Avenue, Moline
23rd Avenue & 7th Street, East Moline

UPTOWN SHELL
1849-15th Street Place

AUTO SUPPLIES

ACE MUFFLER CLINIC
2129-4th Avenue, Rock Island

BANK

UPTOWN NATIONAL BANK
1601-15th Street

BEAUTY SALON'S

BIRDELLA'S BEAUTY SALON
Moline National Bank Building

CAROL'S HAIR STYLING SALON
1911-16th Street

ROBERT WOLFE HAIR DRESSER
416-16tht Street

BODY SHOPS

BILL'S BODY SHOP
3601-5th Avenue

WILSON'S BODY SHOP
1105-North Shore Drive

CHIROPRACTORS

KRYGIER CHIROPRACTIC OFFICE
2300-23rd Avenue

LINDQUIST CHIROPRACTIC OFFICE
3325-23rd Avenue

CLEANERS

JACOB'S CLEANERS
1602-7th Street

CLOTHING ESTABLISHMENTS

THE CORSET SHOP
421-16th Street

FITZGIBBONS, INC.
1616-5th Avenue

GROSSMAN'S
1621-5th Avenue

GOLDSMITH'S
3628-23rd Avenue

SCHWENKER & MOUGIN SHOES, INC.
1614-5th Avenue

WILLIAM MUNDY'S
220 West 3rd Street, Davenport

COMMERCIAL ARTIST

D. R. LIGHT COMPANY
1516-15th Street

DAIRY

HILAND DAIRY
2425-41st Street

DECORATING COMPANY

R. L. PEARSON DECORATING COMPANY
709-18th Avenue

DRUG STORES

BOND-WALGREEN
1611-5th Avenue

THE PRESCRIPTION SHOP
3637-23rd Avenue
1500-7th Street
1629-5th Avenue

WHEELOCK'S DRUG STORE
1517-15th Street

EATING ESTABLISHMENTS

COUNTRY STYLE
2140-16th Street

HOLIDAY INN RESTAURANT
Airport Junction

ITALIAN VILLAGE
3328-23rd Avenue

MELLO-CREAM DO-NUT COMPANY
1313-5th Avenue

ELECTRIC

BAER ELECTRIC
1405-7th Avenue

OGDEN ELECTRIC
1519-7th Avenue

PAULSEN ELECTRIC
1315-5th Avenue

FILTER CORPORATION

SMITH FILTER CORPORATION
1603-2nd Avenue

FLOOR MATERIALS

QUINT CITY TILE COMPANY
2920-23rd Avenue

FLORISTS

MILLER'S FLORAL GARDENS
3615-27th Street

STAACK'S FLORISTS
2702-6th Avenue

FUNERAL HOMES

DEROO FUNERAL HOME
1611-7th Street

ESTERDAHL MORTUARY
1216-4th Avenue

TRIMBLE FUNERAL HOME
601-21st Street

FURNITURE

SHETTER-FUDE FURNITURE
1321-5th Avenue

GARDEN CENTERS

PETERSON'S NURSERY & GARDEN CENTER
3200-41st Street

TESKE SEED & FEED COMPANY
2423-16th Street

GLASS COMPANY

BLACKHAWK GLASS COMPANY
1614-15th Street Place

BRIDGE LANE MARKET
3700 Bridge Lane

LARSON'S SUN MART
5420-4th Avenue

HARDWARE

TREVOR HARDWARE INC.
2414-16th Street

HOTEL

LECLAIRE HOTEL
421-19th Street

INSTRUMENT COMPANY

PARR INSTRUMENT COMPANY
211-53rd Street

INSURANCE AGENCIES

BOCKAERT-LERMINEZ AGENCY
2127-5th Avenue

GORDON JOHNSON AGENCY
501-15th Street

McKERNIE-HEBBLE AGENCY
524½-15th Street

GEORGE MELIN AGENCY
1415-15th Street

METROPOLITAN LIFE INSURANCE
1725-20th Street, Rock Island

OAKLEAF-TARBOX AGENCY, INC.
501-15th Street

SCHOFER ADJUSTING COMPANY
1907-7th Avenue

B.A. SHEARER GENERAL AGENCY
1819-5th Avenue

FRED STAHR AGENCY
2205-42nd Street

THE TRAVELLER'S INSURANCE COMPANY
1518-5th Avenue

JACK TURNER
1229-5th Avenue

MOTELS

STARDUST MOTEL
19th Street & 12th Avenue

MASON CONTRACTOR

CLIFF SANDBERG
620-23rd Avenue

MATERIAL SUPPLIERS

BUILDING SALES & SERVICE COMPANY
202-34th Street

COLLINSON STONE COMPANY
3115-23rd Avenue

MOLINE PAINT MANUFACTURING CO.
5400-23rd Avenue

MUELLER-BAHNSON LUMBER COMPANY
Airport Road

TAYLOR HEATING & SHEET METAL
139-4th Avenue

PATTERN COMPANIES

ARROW PATTERN
206-18th Street

GENERAL PATTERN
235-40th Street

PHYSICIANS

LOUIS ARP, SR.
1409-6th Avenue

LOUIS ARP, JR.
1409-6th Avenue

SIDNEY G. BAILEY
1520-7th Street

NORBERT BARWASSER
1630-5th Avenue

DUANE BENSON
506-15th Street

SAMUEL BROWN
1630-5th Avenue

FREDERICK EIHL
1520-7th Street

R. E. FLATLEY
829-15th Street

J. G. GUSTAFSON
1508-7th Street

J. K. HANSEN
1504-7th Street

N. JARRIN
1504-13th Avenue

CARL JOHNSON
3637-23rd Avenue

CHESTER JOHNSON
1410-7th Street

RICHARD W. KARRAKER
3637-23rd Avenue

GEORGE KOIVUN
1702-7th Avenue

O. WILHART KOIVUN
1702-7th Avenue

MARTIN CHEMICAL LABORATORY
1520-7th Street

L. J. McCORMICK
3637-23rd Avenue

PAUL W. MOEN
1410-7th Street

DAVID MURRELL & S. ERRICO
532-19th Avenue

LEONORA E. NASH
1630-5th Avenue

W. H. OTIS
1520-7th Street

ELLIOT F. PARKER
1630-5th Avenue

CARL WEISSMANN
1508-7th Street

BEN K. WILLIAMSON
1630-5th Avenue

P. P. YOUNGBERG
1520-7th Street

ALBERT ZIMMER
1630-5th Avenue

PLUMBING

BLONDELL PLUMBING SERVICE
905-18th Avenue

PRINTERS

FULLER'S PRINTERY
2315-5th Avenue

MODEL PRINTERS
310-15th Street

REALTORS

ROY BONNE & SONS AGENCY
506-25th Street

MOORHUSEN AGENCY
1630-5th Avenue

RENTAL

A-1 RENTAL
5320-23rd Avenue

SHOE SERVICE

HILAND SHOE SERVICE
3315-23rd Avenue

STEVEN'S SHOE HOSPITAL
1332-5th Avenue

TOOL & DIE

FRIZZELLE & PARSONS
3700 River Drive

TYPEWRITER SALES & SERVICE

MIDWEST SERVICS COMPANY
1520-6th Avenue

WELDING

THE DAILEY COMPANY
1507-16th Avenue

MISCELLANEOUS

M. R. BECKSTROM
1207-5th Avenue

L. R. CHRISTIANSON
2206-37th Street

R & M CAN-DO SHOP
2709-16th Street

SEIDEL'S WEDDING SHOP
4316-23rd Avenue

MHS Bookstore

This year's book room staff includes Pat Anderson, Chris Carlson, Wanita Dort, Jo Ann Eposito, Carol Jones, Mary McDermand, Joyce McMinn, Shirley Reneau, and Luan Wood. These girls give their free time to help make your school life more enjoyable and pleasant.

Ringle Express

Symbolizing the fast, efficient service of Ringle Express, this truck is just part of the large fleet which carries John Deere farm implements to many areas. Ringle services the Eastern half of the United States—from the Mississippi to the Atlantic.

Josephson's

Searching for a unique piece of china for her mother's birthday, Claudia Cunningham chooses from the breathtaking selection afforded at Josephson's, one of the oldest continuing patrons of the "M". Along with its courteous service, Josephson's is also well known for its fine array of exquisite silver, beautiful jewelry, and reputable timepieces. Its distinctive items add an elegant touch to all important occasions.

Fine China, Silver, and Jewelry Since 1881

1514 – 5 Avenue, Moline

Carousel Beauty Salon

As a symbol of the Carousel Beauty Salon, this merry-go-round and cart welcome customers upon their arrival.

The Isabel Shop
inc

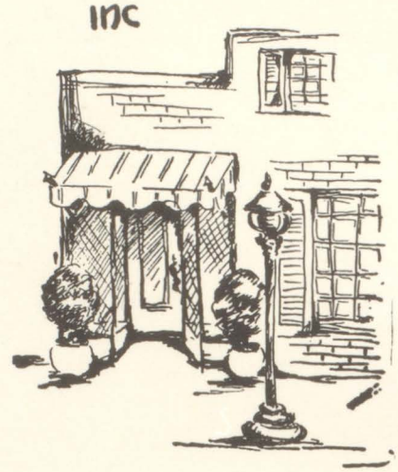

Harrelson Motors

Driver education director Ray Smith and driving instructor Cliffton Hyink proudly display the two driver training cars provided by Harrelson Motors to aid Moline high school students in becoming safe motorists.

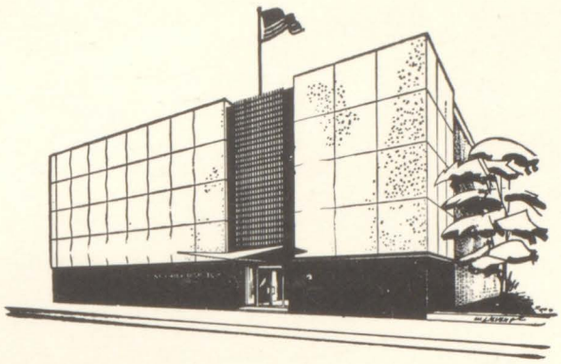

Your Family's Newspaper . . .
is on microfilm at
. . . Moline Public Library

The *Moline Daily Dispatch* furnishes microfilm of all pages in every issue for the use of patrons of its next door neighbor, Moline Public Library.

The *Dispatch* started this public service project 20 years ago. Except for early volumes of the newspaper that deteriorated or were destroyed before microfilming became available, the library's file dates back to 1881. From 1910 to date the microfilm file of the *Dispatch* is complete.

Temples'

Mark Wallace, like many other MHS students, can satisfy his sport needs at Temple's.

Putt - Putt

Marsha Johnson looks on while Janice Mackin demonstrates perfect putting form at Putt-Putt golf course.

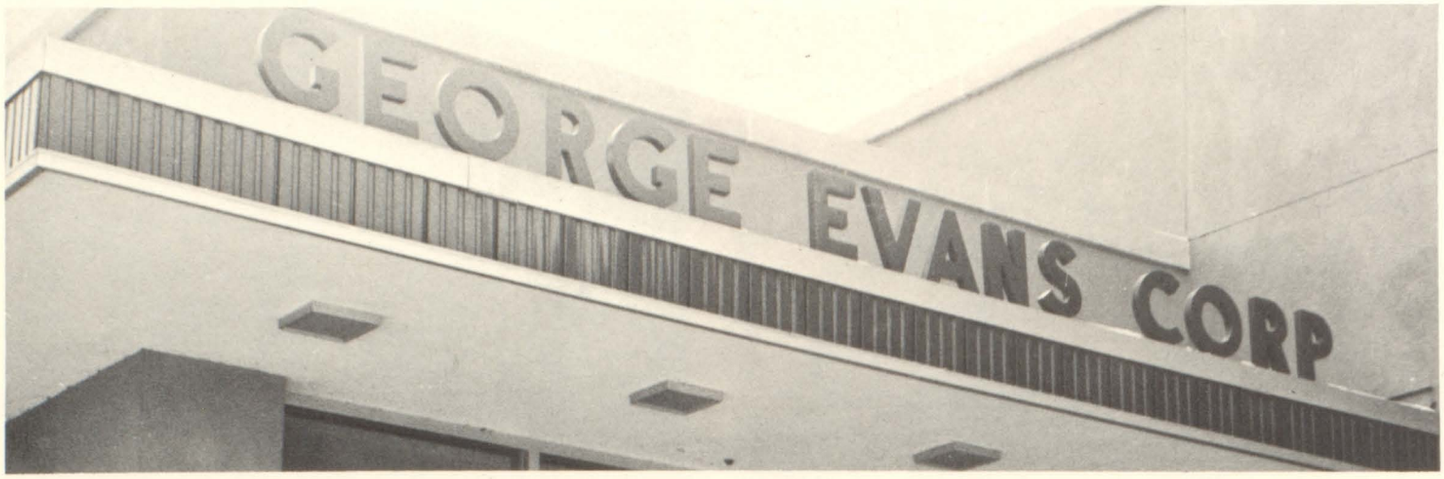

George Evans Corp.

Their work concerned with sheet metal, George Evans Corp. is one of the fine names in area manufacturing.

Financial Security Life Insurance Co.

Maid Rite

Having considered the wide variety of delicious foods offered at Maid Rite, Merikay Jones and Dave Koos place their orders. Maid Rite is a popular spot to get together with the gang for an after game snack.

Malcolm's

From Malcolm's wide choice of jewelry, Lane Gans admires a birthstone. Malcom's, long established as a leading business concern, also deals in silverware, clocks and watches, with stores in both Moline and Iowa City.

New York Store

As a part of its vast remodeling project, the New York Store created the Crackerbarrel, decorated like the stores of a hundred years ago. There, Mary Welander tries on some of the up-to-date sports clothes.

DEERE & COMPANY ADMINISTRATIVE CENTER

World Headquarters of the John Deere Organization

JOHN DEERE

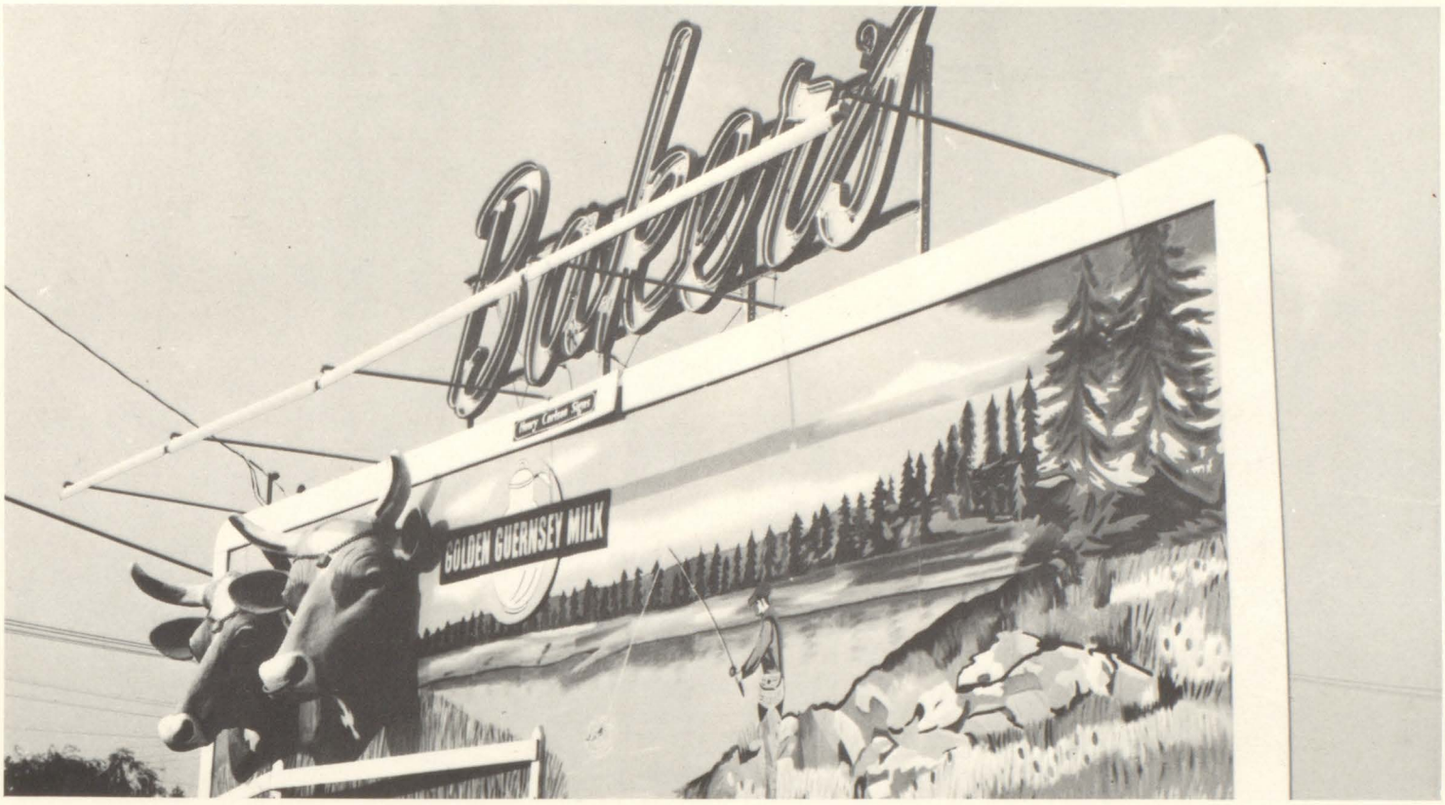

Baker's Dairy

Symbolizing Baker's Dairy, these cows remind passing motorists of the dairy's fine reputation and outstanding quality. Baker's delivers its wide variety of products to homes in Moline and the surrounding vicinty.

Flowerland

Flowerland has served the Moline area well with floral arrangements for every occasion – proms to weddings.

Langbehn Music Corp.

Among other things, Langbehn Music Corporation is accredited with furnishing jukeboxes for area firms.

Axel Carlson

Local citizens find quality homes built by the Alex Carlson Company provide comfort, security, and good looks.

Moline businessmen know that interior work done by the Axel Carlson Company is always reliable and appealing.

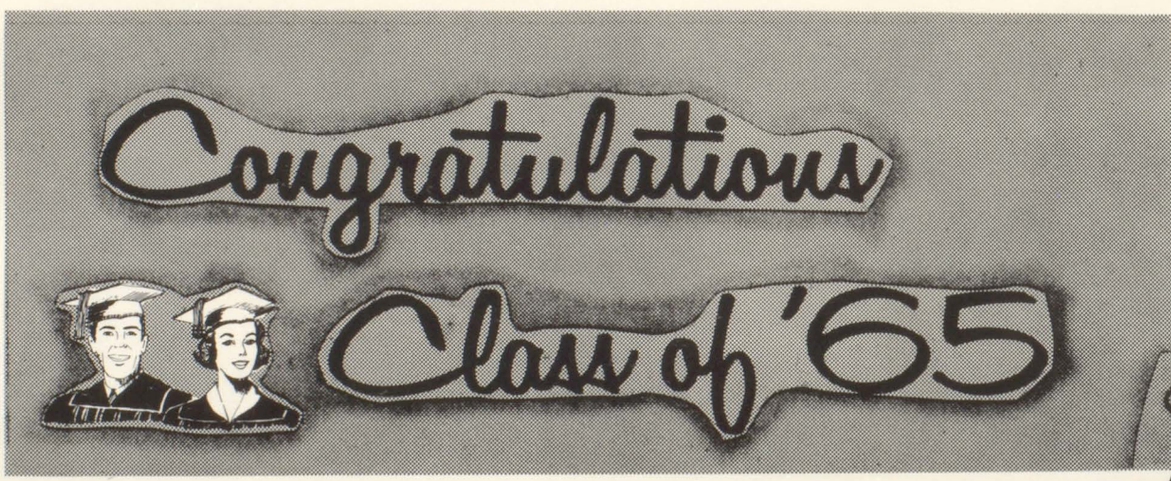

Graduation from High School represents the attainment of an important goal. But it is only the beginning.

Where you go from there, how much you accomplish, depend for the most part upon careful planning, hard work, and a continuing effort to improve.

At Iowa-Illinois the same principle applies. We continually plan and work to improve our facilities — to keep ahead of increasing customer requirements. "Service to Our Customers is Our Prime Objective." We expect to continue to accomplish this objective. We hope you will do likewise.

BEST OF LUCK IN THE YEARS AHEAD!

yours for better living

IOWA ILLINOIS

Gas and Electric Company

First National Bank

First National Bank, with its "spinning sign of service", is the perfect answer for banking demands.

Hasty Tasty Food Shop

Enjoying the atmosphere of the Hasty Tasty dining room, Chris Hargrave stops after school for a coke.

Carson, Pirie, Scott

Modeling an attractive sports outfit is Sue Hinz, a member of the Carson, Pirie, Scott advisory board.

ESTABLISHED 1900

Moline Heating &

Construction Co.

INCORPORATED

PLUMBING, HEATING, AUTOMATIC SPRINKLER,

VENTILATING, AND AIR CONDITIONING

CONTRACTORS

320 Sixteenth Street

Moline, Illinois

PHONE Moline 762-5557

"The smartest shop around for the High School and College Crowd."

Petersen's
LOFT

"The Loft" carries a complete line of . . . Sportswear . . . Dresses . . . Coats . . . Suits . . . Lingerie . . . Foundations . . . Shoes . . . Accessories . . . Especially to *fit the Junior Size Figure.*

Petersen, Harned Von Maur 103 Main Street
Davenport, Iowa

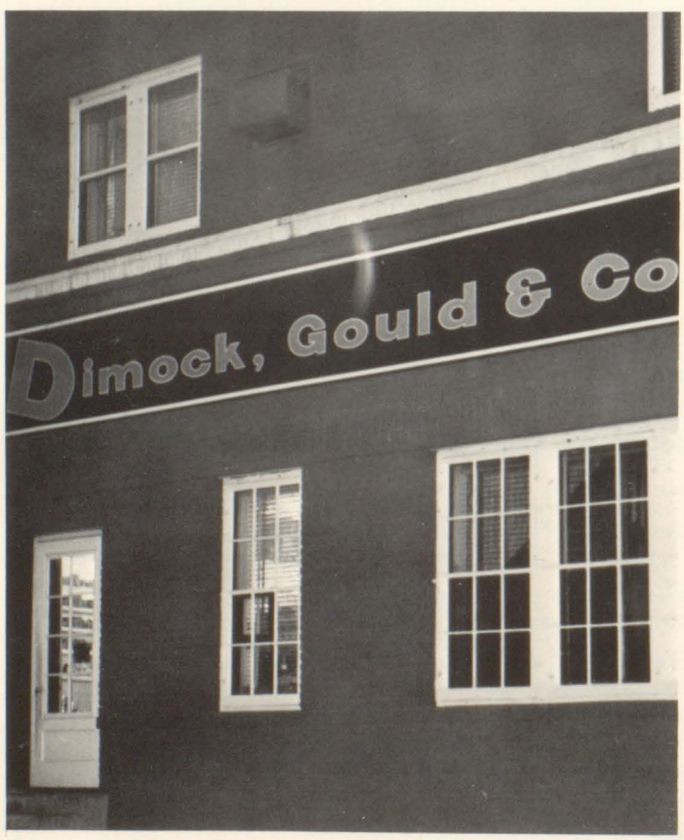

Dimock & Gould

Serving the area with a wide selection in building needs, Dimock and Gould has often rescued MHS float builders.

Airport Inn

At the busy Quad-City Airport, Mickey Johnson and Marcia Monson enjoy the fine food of the Airport Inn.

Elliott Camera Shop

Examining one of Elliot's best cameras is Paul Guinn, who finds his photographic needs are filled at Elliot's.

Carl's Standard Service

"I've always wanted to do this," laughs Jane Rosborough to Ann Pascal, who watches enviously.

Sterling Cosmetology School

Training many Quad-City girls, Sterling School of Cosmetology offers the finest training possible for beauty operators. Customers receive the best in hair care and provide experience for the area's future beauticians.

Schultz Studios

Complete Wedding Photography

Children's Portraits A Specialty

Modern Portraiture

Natural Color Photography

521-15 Street Moline Phone 764-7812

"The Most Important Pictures in Your Life."

Southeast National Bank

A familiar sight on 23rd Avenue, the lighted clock acts as both a service and symbol of friendly banking.

Moline Forge, Inc.

One of Moline's outstanding industrial companies, Moline Forge, Inc. produces fine quality products of forged metal.

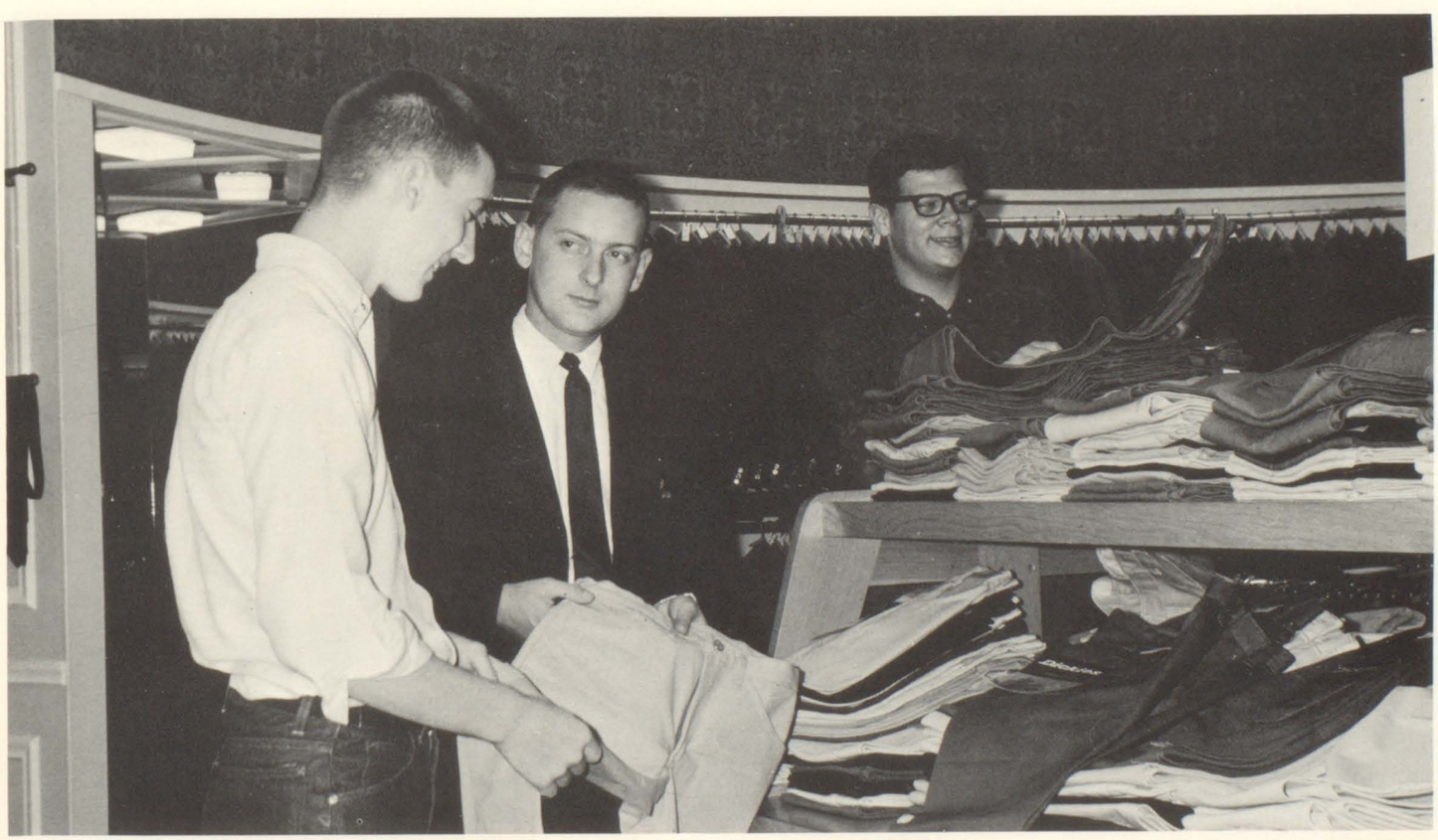

Mosenfelder's

Looking to Tom Hansen for help, John Schneck decides which pair of jeans to buy from Mosenfelder's wide selection of quality men's wear. Situated conveniently in King Plaza, Mosenfelder's is a favorite stop for all Moline men and boys.

Mayer & Johnson

One of the popular spots for MHS boys to buy clothes, Mayer and Johnson has long been a service to Moline men.

WE INVITE YOU TO BANK AT

Moline National Bank

THE DOWNTOWN BANK WITH THE CLOCK • MEMBER FEDERAL DEPOSIT INSURANCE CORP.

Moline National Bank

With its symbol of the time, temperature clock, Moline National Bank promotes easy and efficient banking.

Williams-White & Company

One of the oldest businesses in the community, Williams-White has produced many types of large technical machinery used in construction. Since 1854, their machines have been used in factories and mills across the nation.

Moline Building Center

One of the first businesses on Moline's Miracle Mile, Moline Building Center continues to furnish a large assortment of high quality goods for home, garden and construction needs to Moline and the surrounding area.

Mills Chevrolet

Enjoying the comfort of a new Corvair is Liz Morgan, who has just discovered Mills Chevrolet's new location.

Medd-O-Lane

Greeting drivers as they come off the bridge, the Medd-O-Lane sign represents the dairy's outstanding products.

Ydeen's Men Wear

Buying a sportcoat, Craig Anderson joins the many satisfied customer's of Ydeen's Men's Store. Ydeen's offers a wide choice of fashionable clothing for any event, combining popular styles with reasonable prices.

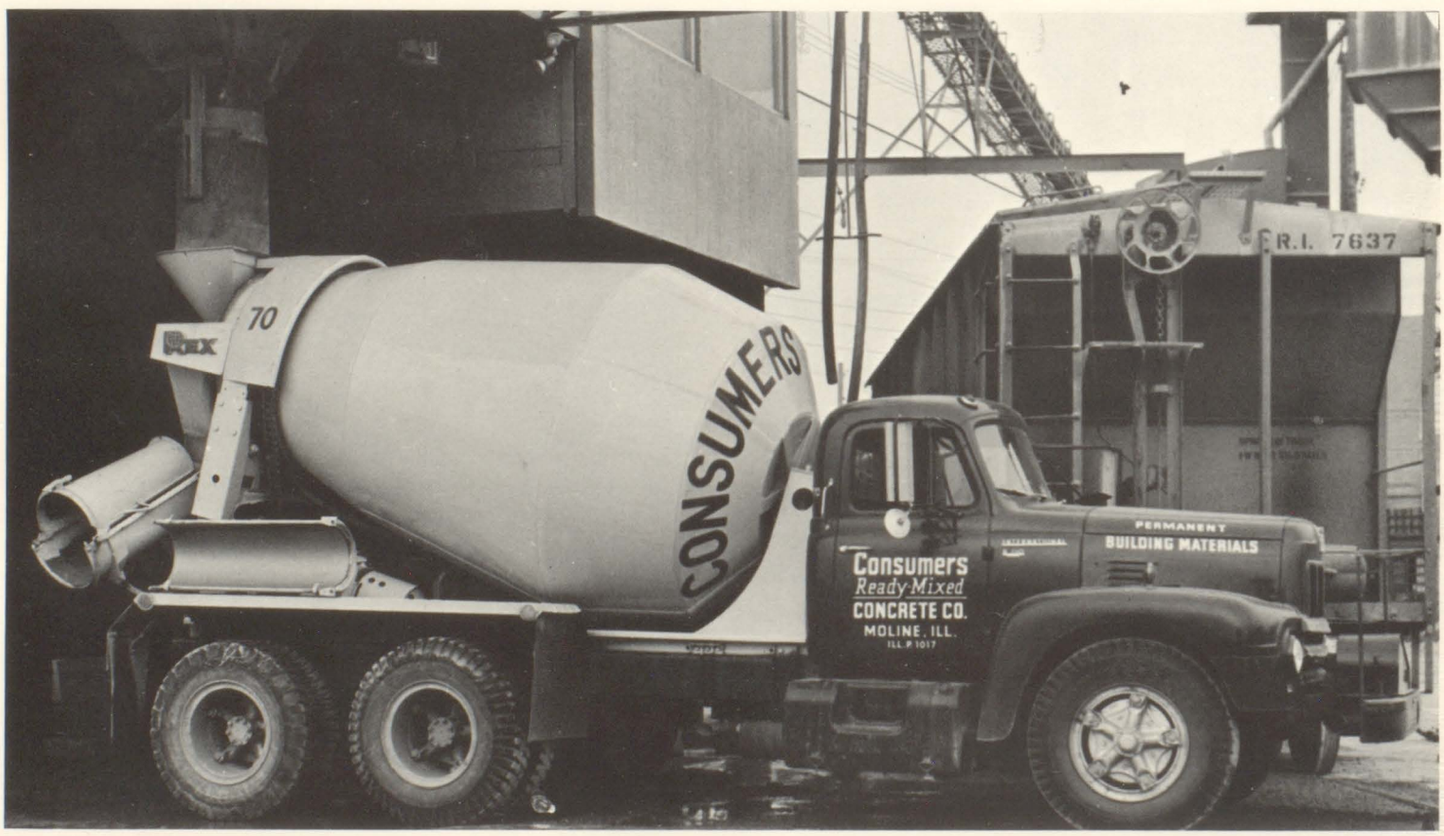

Moline Consumer's

Supplying local contractors with cement, gravel and sand, Consumer's fills the needs of our rapidly expanding area. An important member of Moline's business community, Consumer's has served our region for many years.

Moline Public Hospital School of Nursing

MHS students Vicki Lewis, Cindy Fooken, Claudia Cunningham, Carol Brown, Jeannine Forsythe, and Rosalie Vogelaar talk with Sherilyn Grafton and Marsha Hogg, MHS graduates who are now at Moline Public School of Nursing.

Roykouff Floor Coverings

Furnishing area residents with a wide selection of floor coverings, Roykouff's has long been a patron of the "M".

Congratulations to the Class of 1965

from

Bruce's Tree Service

Tree and Stump Removal

732 – S. Center Geneseo Phone 944-4660

HERMAN NELSON
– producing the world's best
TEACHERS' PETS

The products of Herman Nelson/AAF research and manufacturing operations don't clean blackboards or help grade papers. More important, they turn classrooms into comfortable, effective teaching centers. They are truly "teachers' pets."

Here, in Moline, Herman Nelson Division of American Air Filter Company, Inc., is dedicated to developing and producing the wide variety of equipment required by today's schools – for effective teaching, efficient learning.

Our heartiest congratulations to the class of 1965.
May you each thrive and prosper.

Herman Nelson AAF

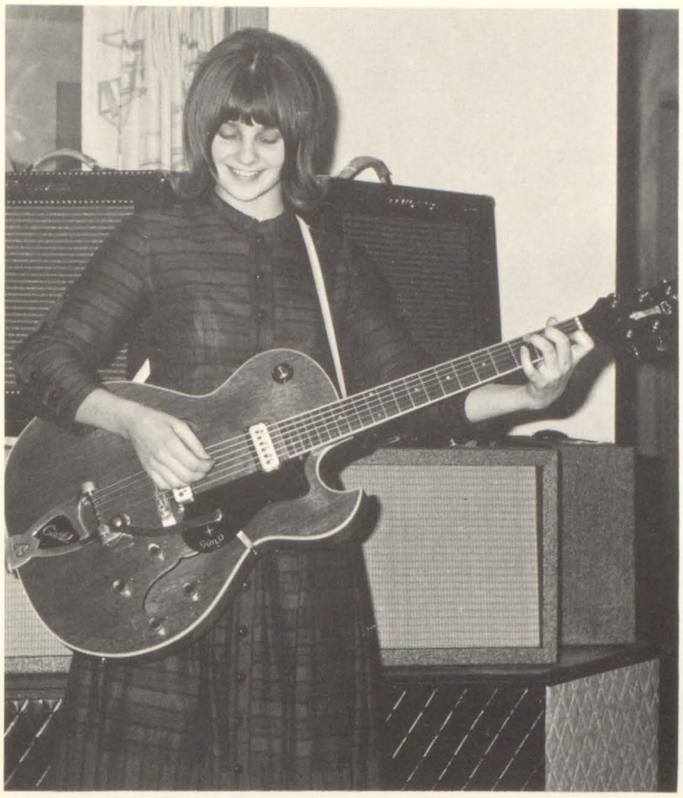

Edward Simon School of Music

Ronnie Piliponis, an aspiring musician, furthers her ambitions with music and lessons from Edward Simon's.

Rand's

Shopping at Rand's is fun for Tif Mooney and Deanna Rohrbach, who know they will find the latest styles there.

Ratcliffe Beauty Salon

Ratcliffe Beauty Salon is frequented by MHS girls who want the best in the latest coiffers that are in style.

Rhodenbaugh Service Station

Besides the excellent service shown by Carol, Rhodenbaugh Service Station of Sherrard offers welding also.

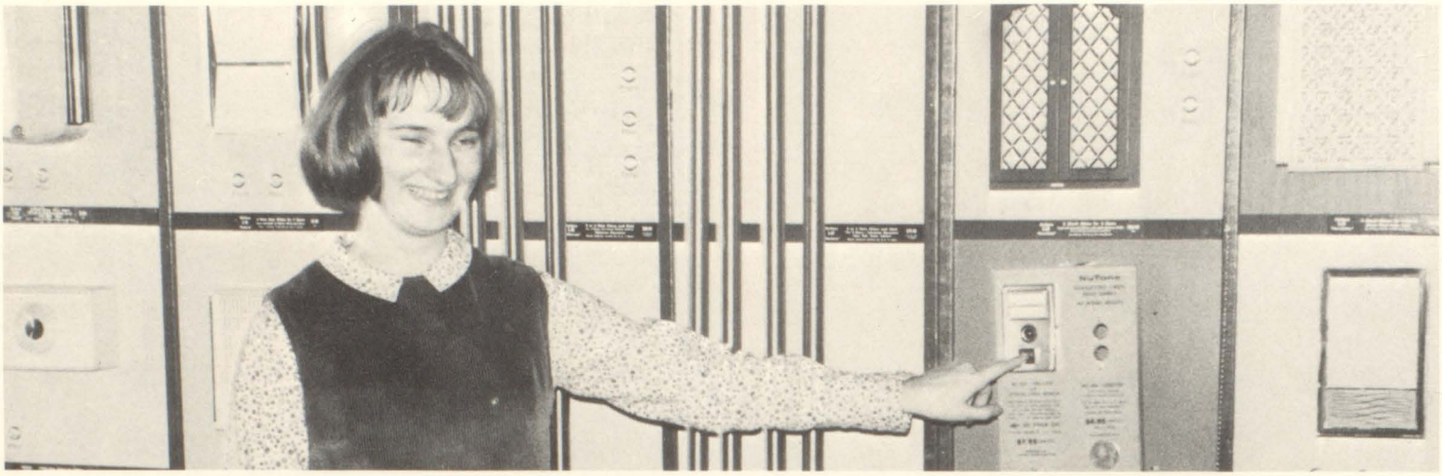

Robbin's Electric

Browsing through her father's store, Sally Robbins examines some of the beautiful light fixtures displayed there. Besides many kinds of accessories, Robbins sells electrical supplies of every description.

Eloise Warren Gift Shop

Admiring the wide variety of jewelry, toys, greeting cards, stationery, magazines, and newspapers, Sue Fusselman browses through the Eloise Warren Gift Shop, located in the attractive Quad-City airport terminal.

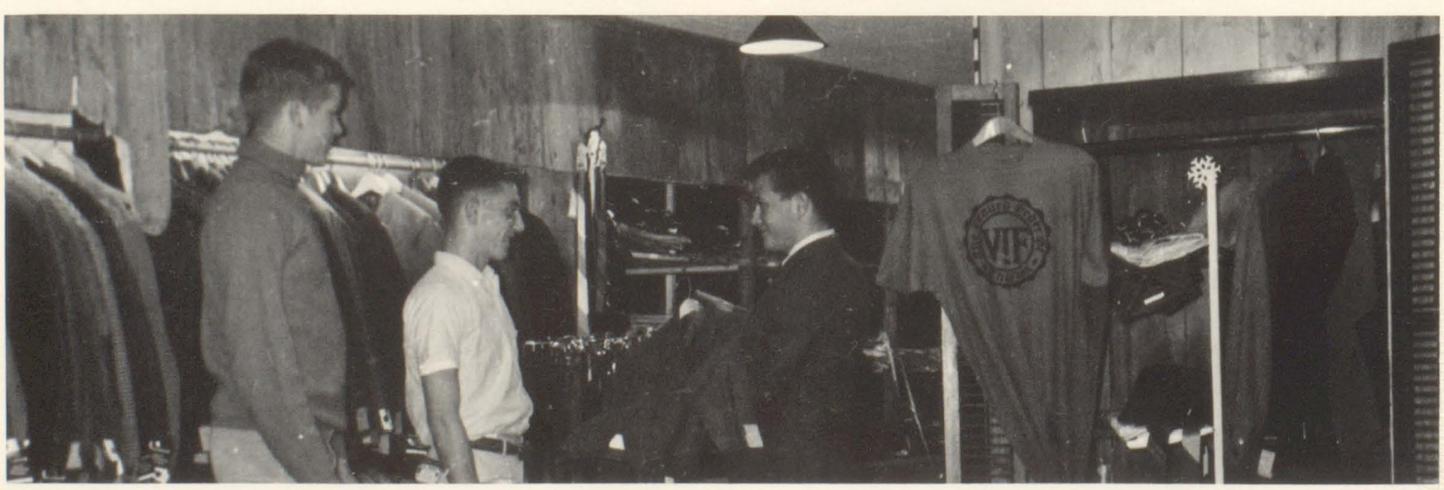

Yelmgren & Walter

Authentic antiques create a rustic atmosphere in the "Old Town Shop" at Yelmgren and Walter of Geneseo. This recently completed addition to the store features the latest fashion in quality clothing for the young man.

Peters' Bakery

Serving the area since 1915, Peters' Bakery supplies the best in cookies, pasteries, and special cakes of all kinds.

J. C. Penney

Kathy Combs and Susan Sites find satisfaction in the material they have selected from Penney's large stock.

Congratulates

The Class of 1965

and

Wishes Them the Best of Luck

In the Future

Merritt W. Faust ..... President
Melvin L. Reynolds ..... Secretary-Treasurer
Dr. Dwight M. Davis ..... Superintendent

Roberta J. Pearson
Henry W. Parsons
Helen M. Curtis

Dr. Lester Sartorius
John H. Harris
Paul W. Moen

From cases to shirts and shoes, Hiland Park Bowl is well equipped to supply the needs of ardent bowlers.

A popular eating establishment in Moline, the Stage Stop provides a place for eating after bowling.

Hiland Park Bowl

Hiland Park Bowl is patronized by many groups and clubs from MHS. GAA bowlers Karen Patronagio, Joyce Hufford, Debbie Hubbard, Cheryl Weime, and Marie Holevoet compete in one of their weekly bowling tournaments.

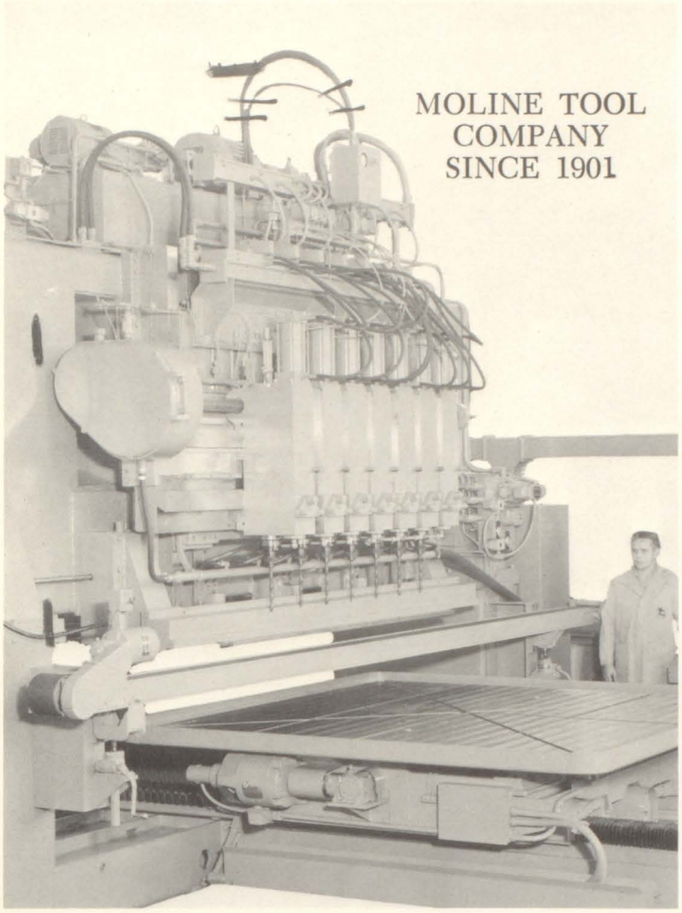

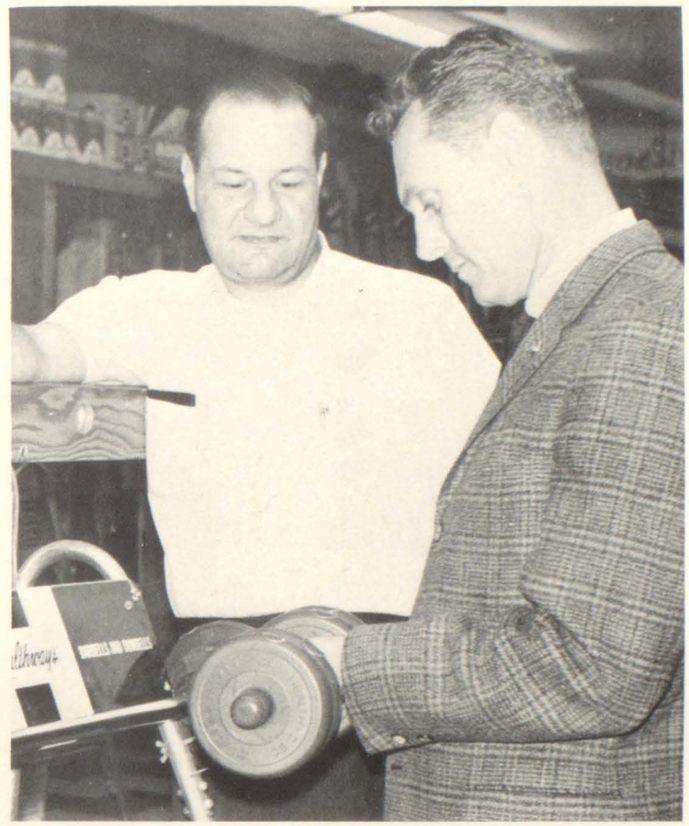

Sportsland

Long the choice of Moline coaches, Sportsland supplies quality equipment such as these weights.

City of Moline

James Arndt, Mayor of the City of Moline, extends his congratulations and best wishes to the class of 1965.

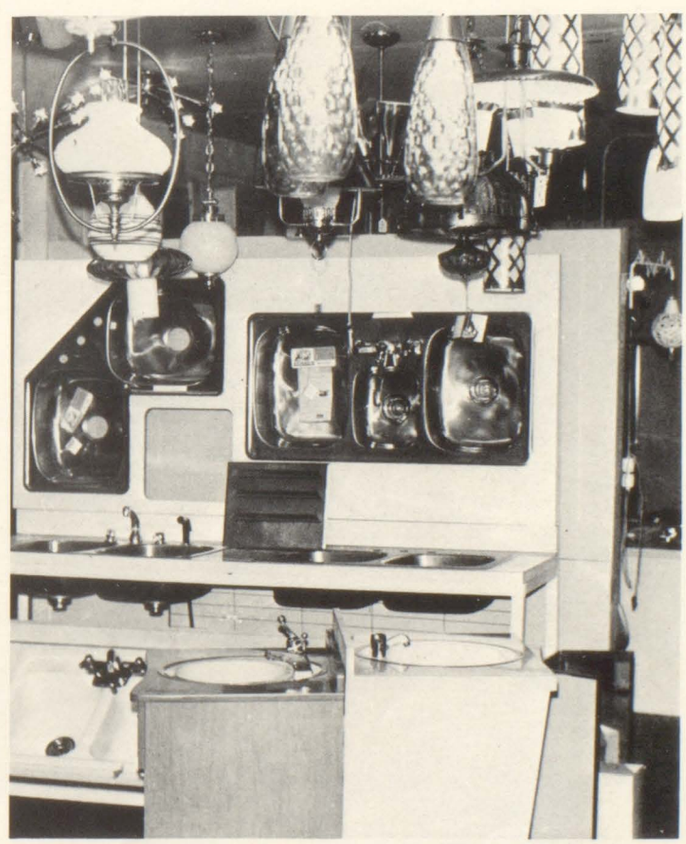

Flick's Plumbing Supplies

Whether for contractors or home builders, all plumbing needs, such as these fixtures, can be found at Flick's.

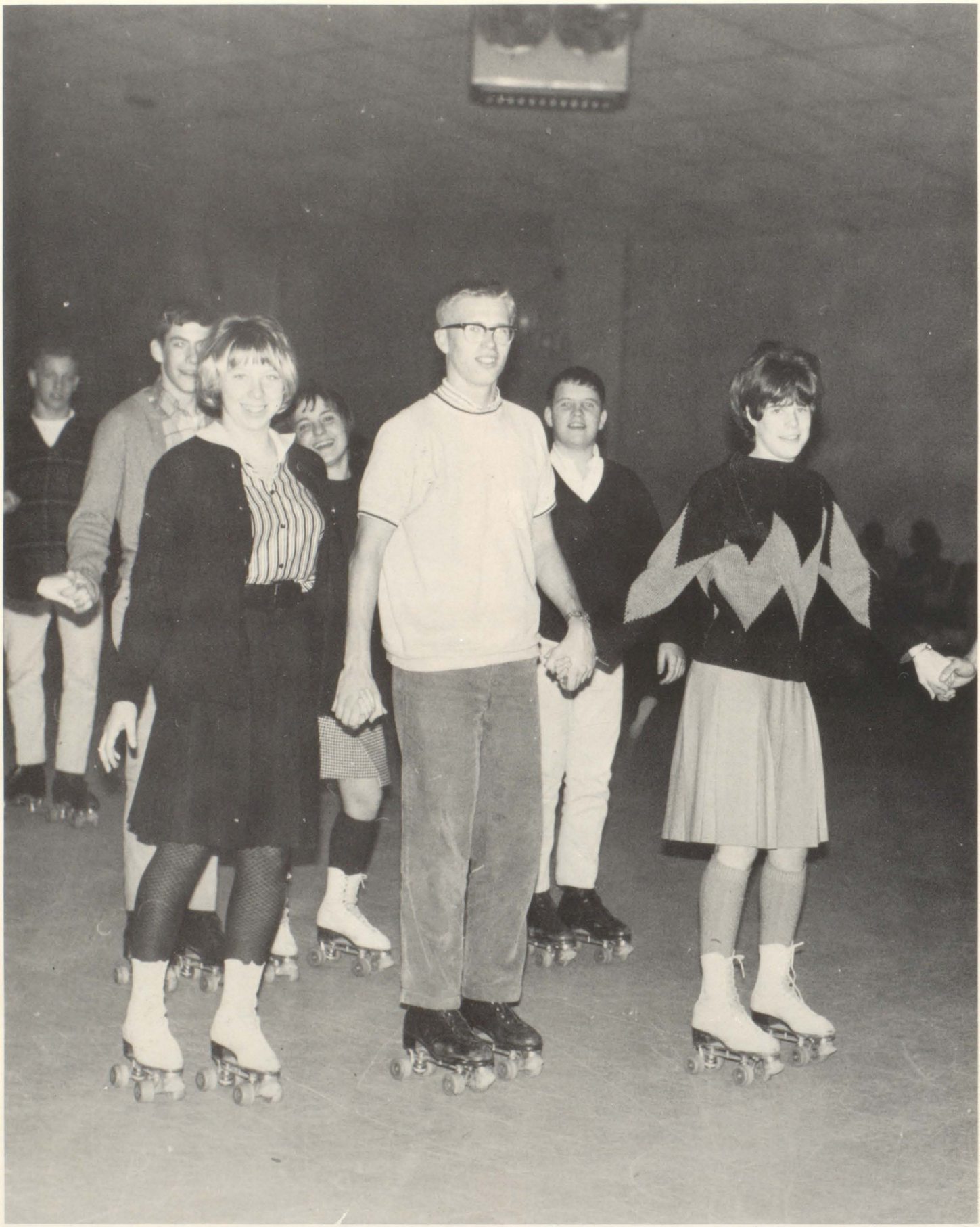

Skateland

Dave Galbraith, Louis Ainsworth, Jan Whitebook, Sue Fusselman, Tom Anderson, Curt Anderson, and Nancy Goran are among the MHS students who skate often in the beautiful surroundings of Skateland.

Plow City Personnel

Providing jobs for many MHS students in the past, Plow City Personnel continues to give the community the same high quality service. Interviews with trained counselors make sure that you get the right job for you.

Lighting the way to better quality products, the Sears sign has become a familiar part of the scenery near school. Sears' low prices, reliable service, and wide assortments make them a popular family store.

In Appreciation

It takes many hours and many different people to publish a yearbook. Therefore the 1965 "M" staff would like to extend its thanks to the following people: Mr. Stanley Smith and the MHS faculty; Mr. William Schultz, Schultz Studios, the *Moline Daily Dispatch*, our student photographers, and Mr. Peter DeVos; our advertisers; our parents; and Mr. Brad Peterson and the Consolidated Graphic Arts Corporation. We would especially like to thank Mr. John Adam, our advisor, for his endless patience and guidance.

This year many unique events occured; Moline voters approved the third referendum for a new academic wing, assemblies began again with the installation of closed circuit television, tension increased both in the civil rights fight and the Viet Nam crisis, and the space race quickened as new satellites and rockets were launched. As June begins, students look ahead to the coming year, but they will never forget 1964-65 – the year that was.

Autographs